



PARTS CATALOGUE

XT660Z (2BD5) AUSTRALIA

XT660Z (2BD5) NEW ZEALAND



1N2BD-710E1

()

XT660Z
PARTS CATALOGUE
©2013 by MBK Industrie
1st edition, October 2013
All rights reserved.
Any reprinting or unauthorized use
without the written permission of
MBK Industrie
is expressly prohibited.
Printed in France.

FOREWORD

This Parts Catalogue is related to the parts for the model(s) on the cover page. When you are ordering replacement parts, please refer to this Parts Catalogue and quote both part numbers and part names correctly.

1. Modifications or additions which have been made after the issue of the Parts Catalogue will be announced in the Parts News.

It is advisable that you make the necessary corrections to the Parts Catalogue according to the Parts News.

2. Abbreviations

The following abbreviations are used in this Parts Catalogue.

“UR” Use specified parts number.

“UN” Use as many as needed.

“AP” Alternate Parts

“LM” Locally Made (Parts need to be ordered locally)

“F#” Frame No. (Applicable machine No.)

“O/S” Over Size

3. The number of components for assembly

- Parts, which are to be supplied in an assembly, are listed with a dot (.) in front of the part name as shown below.
- The numeral appearing to the right of each component part indicates the quantity of parts for each assembly unit.

PART NO.	DESCRIPTION	Q'TY	REMARKS
2F5-83310-60	FRONT FLASHER LIGHT ASSY	2	
115-83311-60	.BULB (6V-18W)	1	

4. Applicable colours of graphics are represented in the “REMARKS” as shown below.

PART NO.	DESCRIPTION	Q'TY	REMARKS
2N4-24110-00-X5	FUEL TANK COMP.	2	MXR
3J1-24240-10	.GRAPHIC, FUEL TANK	1	FOR MXR

5. Note that the illustrations for reference in finding parts numbers are not to be used for assembling. When assembling, please use the applicable service manual.

6. The asterisk (*) before a reference number indicates modified items after the first edition.

FOREWORD

7. Applicable Serial No.

Engine Serial No.

Frame Serial No.

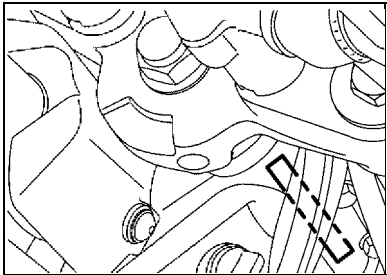
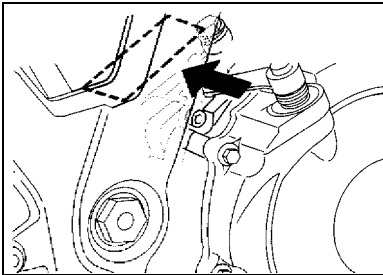

8. Applicable Colour Code (The (*) mark shows Model colour.)

Abbreviation	Colour Name	Colour Code
LGB	LOW GLOSS BLACK	0098
MNM3(*)	MAT GRAY METALLIC 3	1278
SL	SILVER	0035

9. Quantity Column Information

Column No.	Name Of Q'ty Column	Destination
1	AUS	010

CONTENTS

CRANKSHAFT & PISTON	1
---------------------------	---

ENGINE

CYLINDER HEAD	2
CYLINDER	3
VALVE	4
CAMSHAFT & CHAIN	5
WATER PUMP	6
RADIATOR & HOSE	7
INTAKE	9
INTAKE 2	11
OIL PUMP	12
AIR INDUCTION SYSTEM	14
EXHAUST	15
CRANKCASE	17
CRANKCASE COVER 1	18
STARTER	20
CLUTCH	21
TRANSMISSION	23
SHIFT CAM & FORK	25
SHIFT SHAFT	26

CHASSIS

FRAME	27
FENDER	29
REAR ARM	30
REAR SUSPENSION	32
STEERING	33
FRONT FORK	34
FUEL TANK	36
SEAT	38
FRONT WHEEL	40
FRONT BRAKE	41
REAR BRAKE	42
REAR WHEEL	43
STEERING HANDLE & CABLE	45
FRONT MASTER CYLINDER	46
STAND & FOOTREST	47
REAR MASTER CYLINDER	49
COWLING	51
GENERATOR	52

FLASHER LIGHT	53
METER	54
HEADLIGHT	55
TAILLIGHT	56
HANDLE SWITCH & LEVER	58
ELECTRICAL 1	59
ELECTRICAL 2	61

INDEX

NUMERICAL INDEX	63
-----------------------	----

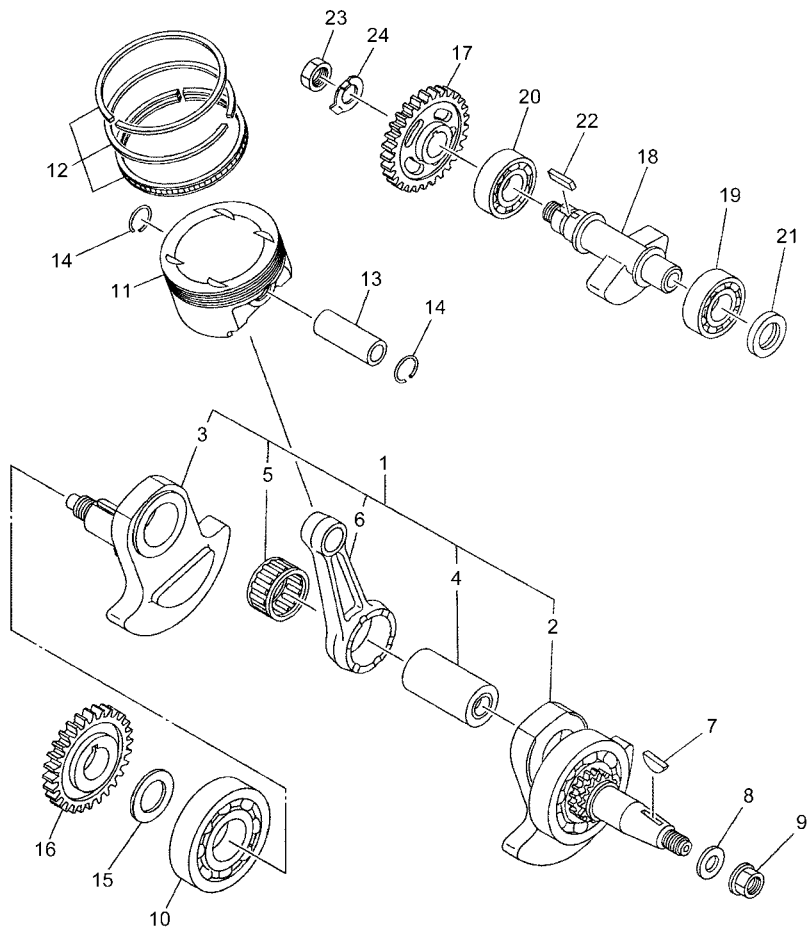

11D6300-J030

FIG. 1 CRANKSHAFT & PISTON

REF. NO.	PART NO.	DESCRIPTION	AUS				REMARKS
1	5VK-E1400-21	CRANKSHAFT ASSY	1				
2	5VK-E1401-09	.CRANK SUB ASSY 1	1				
3	5VK-E1422-20	.CRANK 2	1				
4	5VK-11681-01	.PIN, CRANK 1	1				
5	93310-84010	.BEARING	1				
6	5VK-11651-00	.ROD, CONNECTING	1				
7	90280-05001	KEY, WOODRUFF	1				
8	90201-16013	WASHER, PLATE	1				
9	90179-16448	NUT	1				
10	93306-308Y0	BEARING	1				
11	5VK-11631-00	PISTON (STD)	1				
12	5VK-11603-00	PISTON RING SET (STD)	1				
13	5VK-11633-00	PIN, PISTON	1				
14	93450-24824	CIRCLIP	2				
15	90201-30X00	WASHER, PLATE	1				
16	5VK-E1536-00	GEAR, DRIVE	1				
17	5VK-E1531-00	GEAR, BALANCE WEIGHT	1				
18	5VK-E1454-00	WEIGHT 1	1				
19	93306-305YJ	BEARING	1				
20	93306-305YH	BEARING	1				
21	93101-25106	OIL SEAL	1				
22	90282-05058	KEY, STRAIGHT	1				
23	90170-18003	NUT	1				
24	90215-18X00	WASHER, LOCK	1				

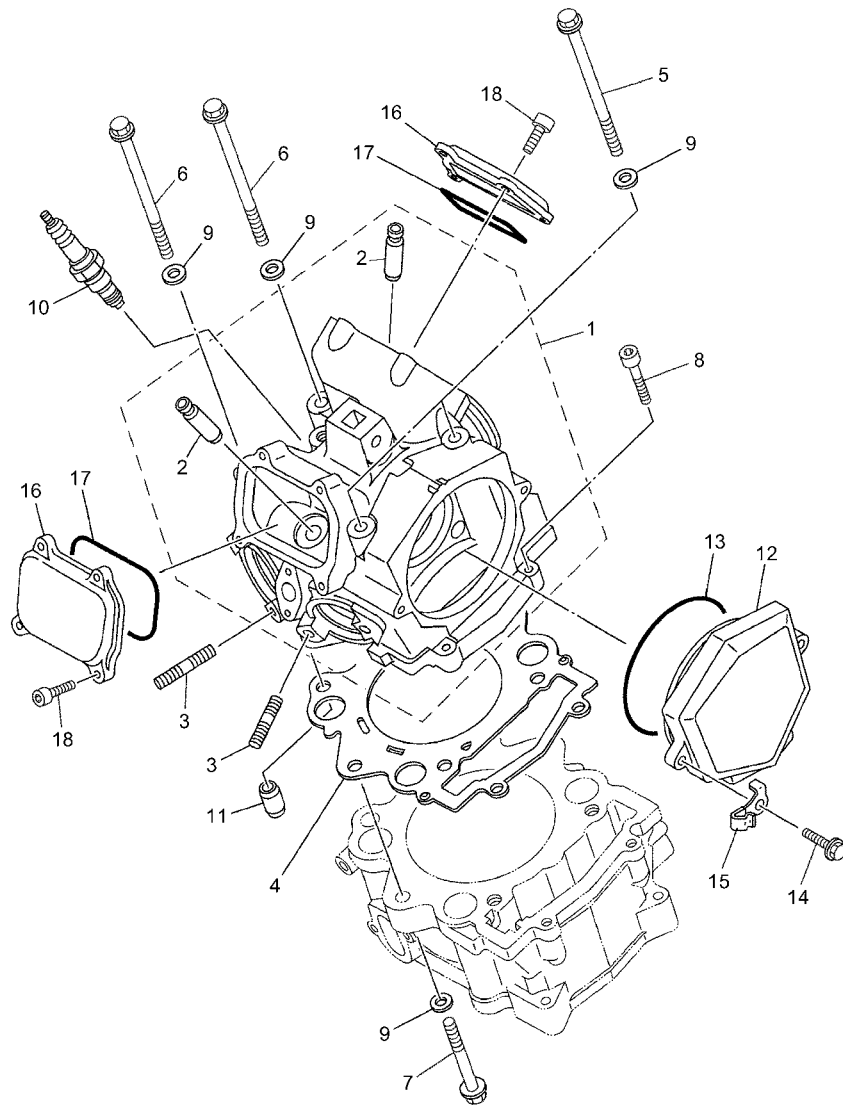

11D8300-K010

FIG. 2 CYLINDER HEAD

REF. NO.	PART NO.	DESCRIPTION	AUS				REMARKS
1	5VK-E1101-02	CYLINDER HEAD ASSY	1				
2	4G0-11133-11	.GUIDE, VALVE 1	4				
3	95617-08618	BOLT, STUD	4				
4	5VK-11181-00	GASKET, CYLINDER HEAD 1	1				
5	90105-09002	BOLT, FLANGE	2				
6	90105-09004	BOLT, FLANGE	2				
7	90105-09003	BOLT, FLANGE	2				
8	91317-06030	BOLT	2				
9	90201-096J9	WASHER, PLATE	6				
10	94701-00X09	PLUG, SPARK (NGK CR7E)	1				
11	93612-16X00	PIN, DOWEL	2				
12	5VK-E1185-10	COVER, CYLINDER HEAD SIDE 3	1				
13	93210-96X00	O-RING	1				
14	95027-06020	BOLT, FLANGE	2				
15	90465-10044	CLAMP	1				
16	5VK-E1186-10	COVER, CYLINDER HEAD SIDE 2	2				
17	93210-78X00	O-RING	2				
18	91317-06018	BOLT	8				

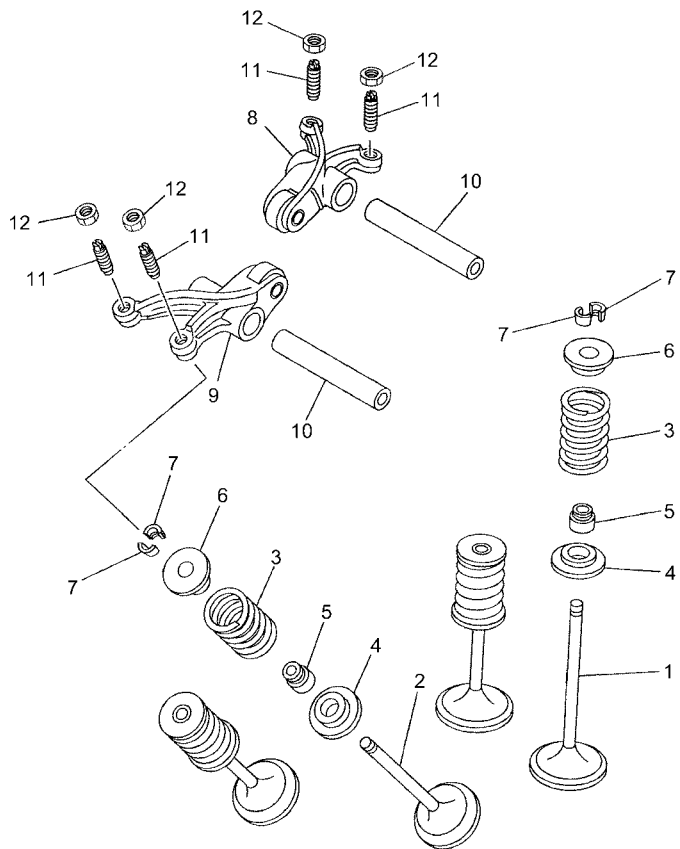
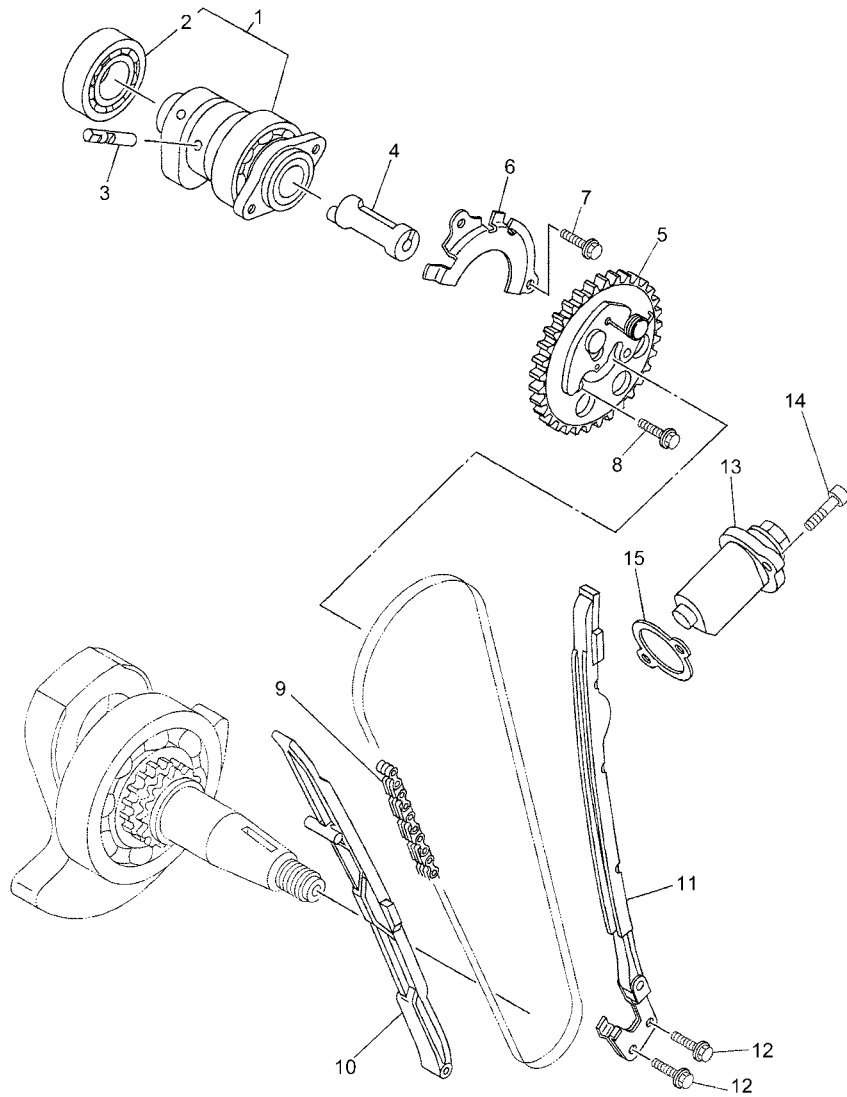

FIG. 4 VALVE

REF. NO.	PART NO.	DESCRIPTION	AUS				REMARKS
1	5VK-12111-00	VALVE, INTAKE	2				
2	5VK-12121-00	VALVE, EXHAUST	2				
3	5VK-12113-00	SPRING, VALVE INNER	4				
4	3YF-12116-00	SEAT, VALVE SPRING	4				
5	5H0-12119-00	SEAL, VALVE STEM	4				
6	3YF-12117-01	RETAINER, VALVE SPRING	4				
7	4G0-12118-00	LOCK, VALVE SPRING RETAINER	8				
8	5VK-E2151-00	ARM, VALVE ROCKER	1				
9	5VK-E2161-00	ARM, VALVE ROCKER 2	1				
10	5VK-12146-00	SHAFT, ROCKER	2				
11	5BP-12159-01	SCREW, VALVE ADJUSTING	4				
12	90170-06128	NUT	4				



11D6300-J040



11D6300-J050

FIG. 5 CAMSHAFT & CHAIN

REF. NO.	PART NO.	DESCRIPTION	AUS				REMARKS
1	5VK-E2170-20	CAMSHAFT ASSY 1	1				
2	93306-07209	.BEARING	1				
3	5VK-12284-00	PIN, DECOMPRESSION LEVER	1				
4	5VK-12290-00	LEVER, DECOMPRESSION SPRING	1				
5	5VK-12280-01	DECOMPRESSION ASSY	1				
6	5VK-E111F-00	PLATE	1				
7	95022-06012	BOLT, FLANGE	2				
8	90105-07004	BOLT, FLANGE	2				
9	94591-57126	CHAIN (98XRH2010-126M)	1				
10	5VK-E2231-00	GUIDE, STOPPER 1	1				
11	5VK-12241-00	GUIDE, STOPPER 2	1				
12	90119-06X09	BOLT, WITH WASHER	2				
13	5VK-E2210-00	TENSIONER ASSY, CAM CHAIN	1				
14	91317-06025	BOLT	2				
15	4DW-12213-00	GASKET, TENSIONER CASE	1				

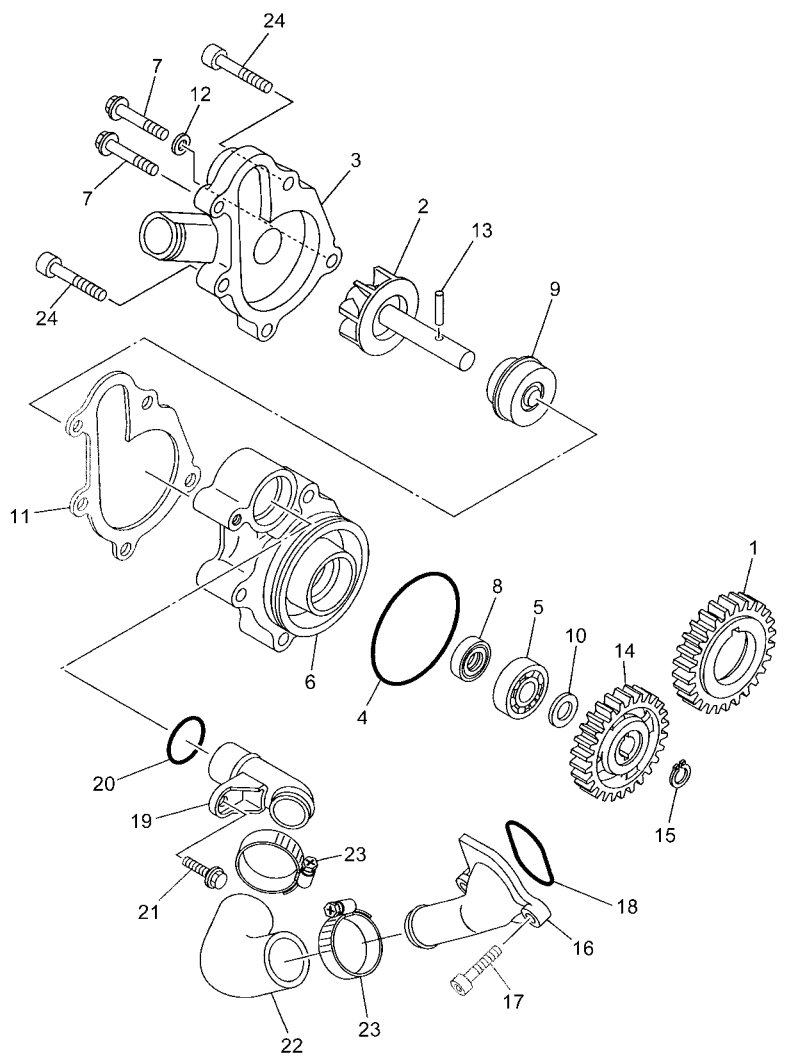

11D6300-J060

FIG. 6 WATER PUMP

REF. NO.	PART NO.	DESCRIPTION	AUS				REMARKS
1	5VK-E2436-00	GEAR, DRIVE	1				
2	5VK-12450-00	IMPELLER SHAFT ASSY	1				
3	5VK-12422-00	COVER, HOUSING	1				
4	93210-61750	O-RING	1				
5	93306-00106	BEARING	1				
6	5VK-12421-00	HOUSING, WATER PUMP	1				
7	95027-06025	BOLT, FLANGE	2				
8	93101-12173	OIL SEAL	1				
9	5VK-12438-00	SEAL, MECHANICAL	1				
10	90201-12541	WASHER, PLATE	1				
11	5VK-12428-00	GASKET, HOUSING COVER 2	1				
12	90430-06014	GASKET	1				
13	93603-16219	PIN, DOWEL	1				
14	5VK-12459-00	GEAR, IMPELLER SHAFT	1				
15	99009-12400	CIRCLIP	1				
16	5VK-E2469-10	JOINT 1	1				
17	91317-06020	BOLT	2				
18	93210-33X00	O-RING	1				
19	5VK-12481-00	PIPE 1	1				
20	93210-21X00	O-RING	1				
21	91317-06012	BOLT	1				
22	5VK-E2577-10	HOSE 2	1				
23	90450-32X03	HOSE CLAMP ASSY	2				
24	91317-06050	BOLT	3				

FIG. 7 RADIATOR & HOSE

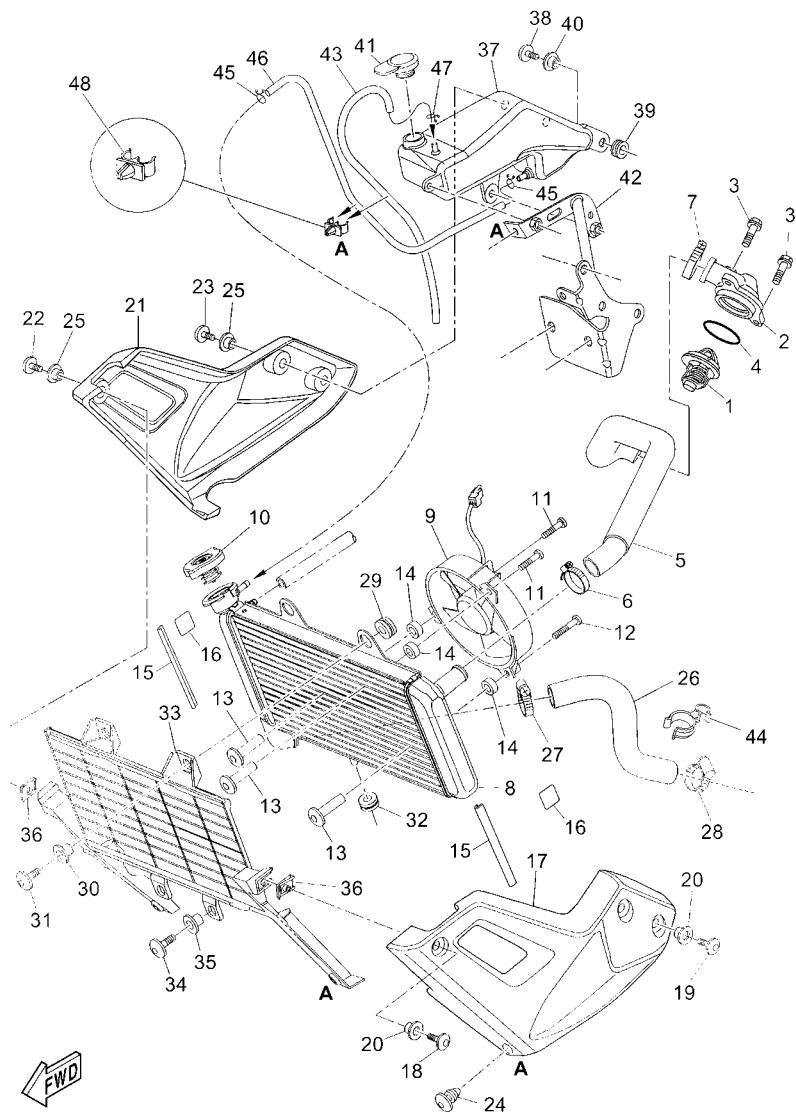

2BD3300-M070

REF. NO.	PART NO.	DESCRIPTION	AUS				REMARKS
1	5VK-12410-00	THERMOSTAT ASSY	1				
2	5VK-E2413-10	COVER, THERMOSTAT	1				
3	95027-06020	BOLT, FLANGE	2				
4	93210-41X00	O-RING	1				
5	11D-E2578-00	HOSE 3	1				
6	90450-32X03	HOSE CLAMP ASSY	1				
7	90450-32X03	HOSE CLAMP ASSY	1				
8	11D-E2461-10	RADIATOR COMP	1				
9	11D-E2405-00	BLOWER ASSY	1				
10	5VK-E2462-00	CAP, RADIATOR	1				
11	5B2-E2675-00	BOLT, BLOWER HOLDING	2				
12	5B2-E2623-00	BOLT	1				
13	5B2-E2671-00	NUT 1	3				
14	11D-E2662-00	COLLAR 1	3				
15	11D-F8345-00	MOLE 1	2				
16	56P-E2465-10	DAMPER, RADIATOR	2				
17	11D-E240J-10	RADIATOR COVER ASSY1	1				
18	90111-06X19	BOLT,HEX. SOCKET BUTTON	1				
19	90111-06X17	BOLT,HEX. SOCKET BUTTON	2				
20	90387-06X02	COLLAR	3				
21	11D-E240K-10	RADIATOR COVER ASSY 2	1				
22	90111-06X19	BOLT,HEX. SOCKET BUTTON	1				
23	90111-06X17	BOLT,HEX. SOCKET BUTTON	2				
24	90269-07007	RIVET	2				
25	90387-06X02	COLLAR	3				
26	11D-E2579-00	HOSE 4	1				
27	90450-32X03	HOSE CLAMP ASSY	1				

FIG. 7 RADIATOR & HOSE

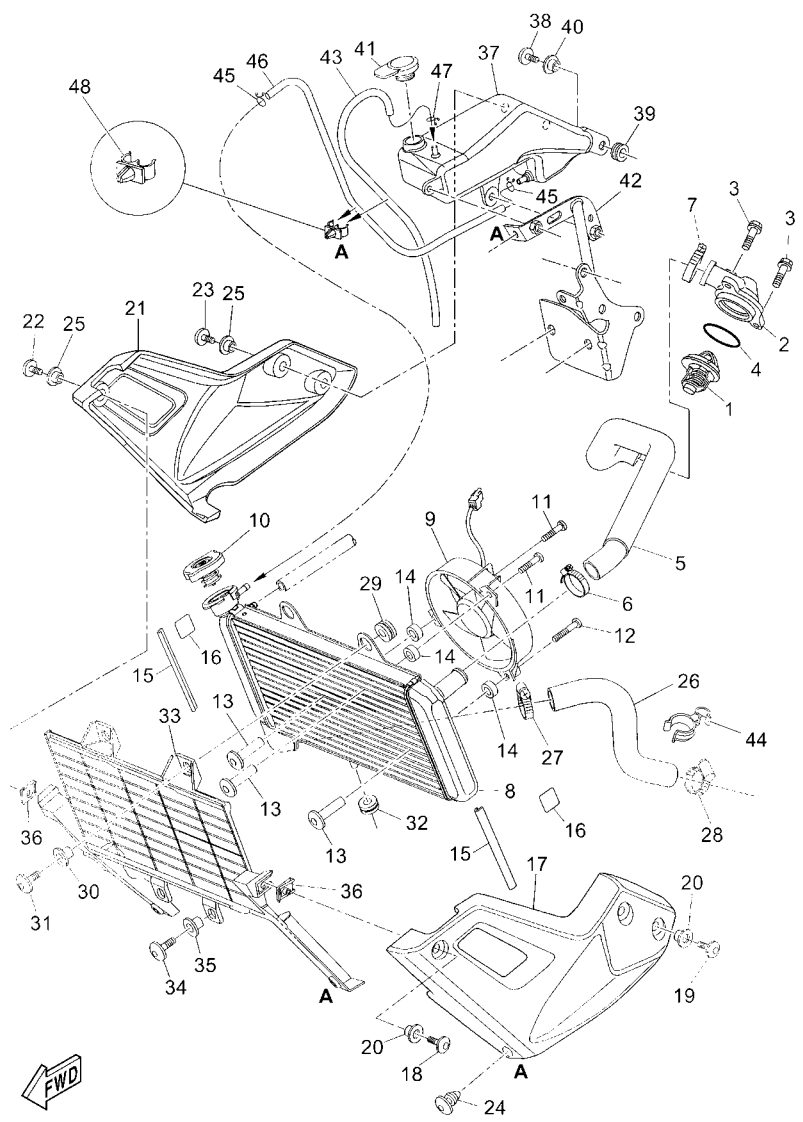

2BD3300-M070

REF. NO.	PART NO.	DESCRIPTION	AUS				REMARKS
28	90450-32X03	HOSE CLAMP ASSY	1				
29	90480-18276	GROMMET	2				
30	90387-06042	COLLAR	2				
31	90111-06X20	BOLT,HEX. SOCKET BUTTON	2				
32	90480-15363	GROMMET	1				
33	11D-E2498-00	PROTECTOR	1				
34	90111-06X19	BOLT,HEX. SOCKET BUTTON	2				
35	90387-06648	COLLAR	2				
36	2VW-F1736-00	NUT,PLATE	2				
37	11D-F1871-01	TANK, RECOVERY	1				
38	90110-06202	BOLT, HEXAGON SOCKET HEAD	3				
39	90480-14014	GROMMET	3				
40	90387-06161	COLLAR	3				
41	5DS-F1771-00	BODY, CAP	1				
42	11D-F1873-00	BRACKET, RECOVERY TANK	1				
43	90445-08X05	HOSE	1				
44	90464-25X03	CLAMP	1				
45	90467-08003	CLIP	2				
46	90445-08X06	HOSE	1				
47	90467-08003	CLIP	1				
48	90464-08126	CLAMP	1				

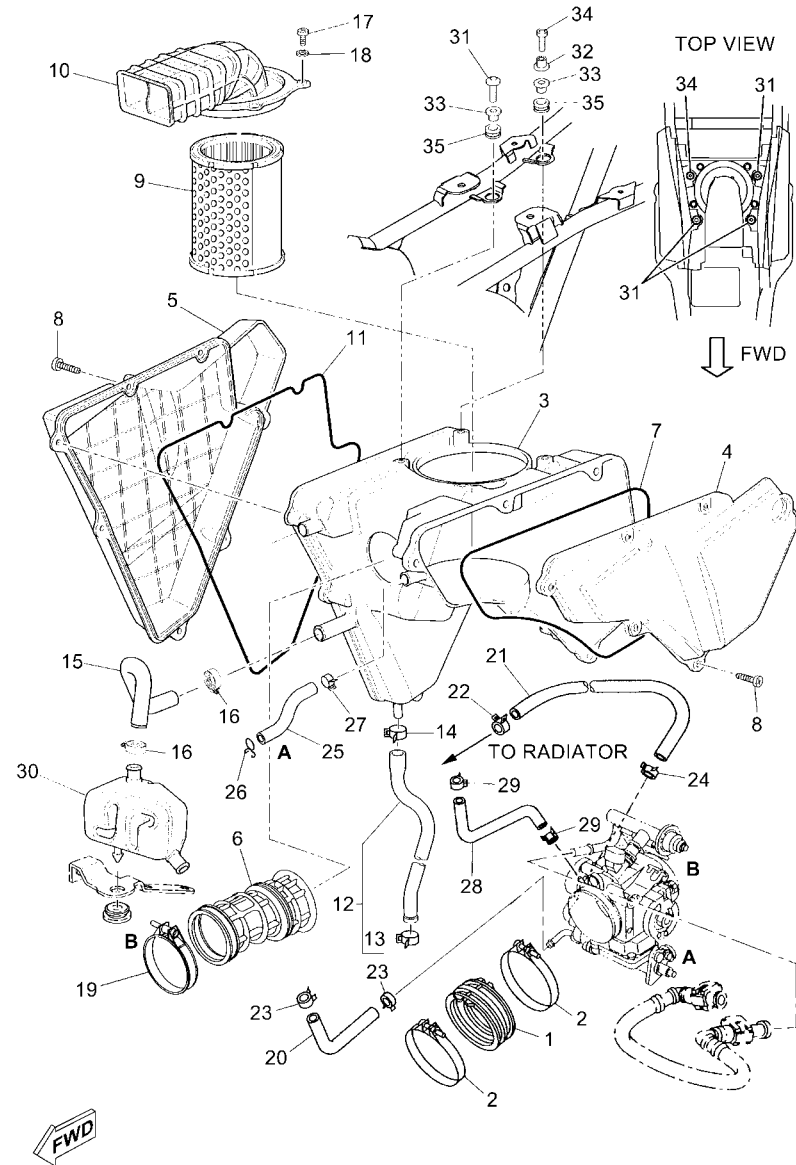

11D9300-L090

FIG. 8 INTAKE

REF. NO.	PART NO.	DESCRIPTION	AUS				REMARKS
1	5VK-E3586-10	JOINT, CARBURETOR 1	1				
2	90450-72003	HOSE CLAMP ASSY	2				
3	11D-E4411-00	CASE, AIR CLEANER 1	1				
4	11D-E441A-00	COVER, CLEANER CASE 1	1				
5	11D-E441E-00	COVER, CLEANER CASE 2	1				
6	11D-E4453-00	JOINT, AIR CLEANER 1	1				
7	11D-E4452-00	SEAL	1				
8	9770M-50030	SCREW, TAPPING	13				
9	11D-E4451-00	ELEMENT, AIR CLEANER	1				
10	11D-E4430-00	DUCT ASSY	1				
11	11D-E4457-00	SEAL	1				
12	11D-E443E-00	PIPE, DRAIN	1				
13	90467-11090	.CLIP	1				
14	90467-12085	CLIP	1				
15	11D-E1167-00	PIPE, BREATHER 2	1				
16	90450-20X01	HOSE CLAMP ASSY	2				
17	9250M-06012	SCREW, PAN HEAD	4				
18	9290M-06600	WASHER	4				
19	90450-59001	HOSE CLAMP ASSY	1				
20	5YK-E243A-10	HOSE 1	1				
21	5YK-E244G-00	HOSE, 4	1				
22	90467-11090	CLIP	1				
23	90467-11108	CLIP	2				
24	90467-11108	CLIP	1				
25	11D-E3545-01	HOSE 1	1				
26	90467-170A2	CLIP	1				
27	90467-17128	CLIP	1				

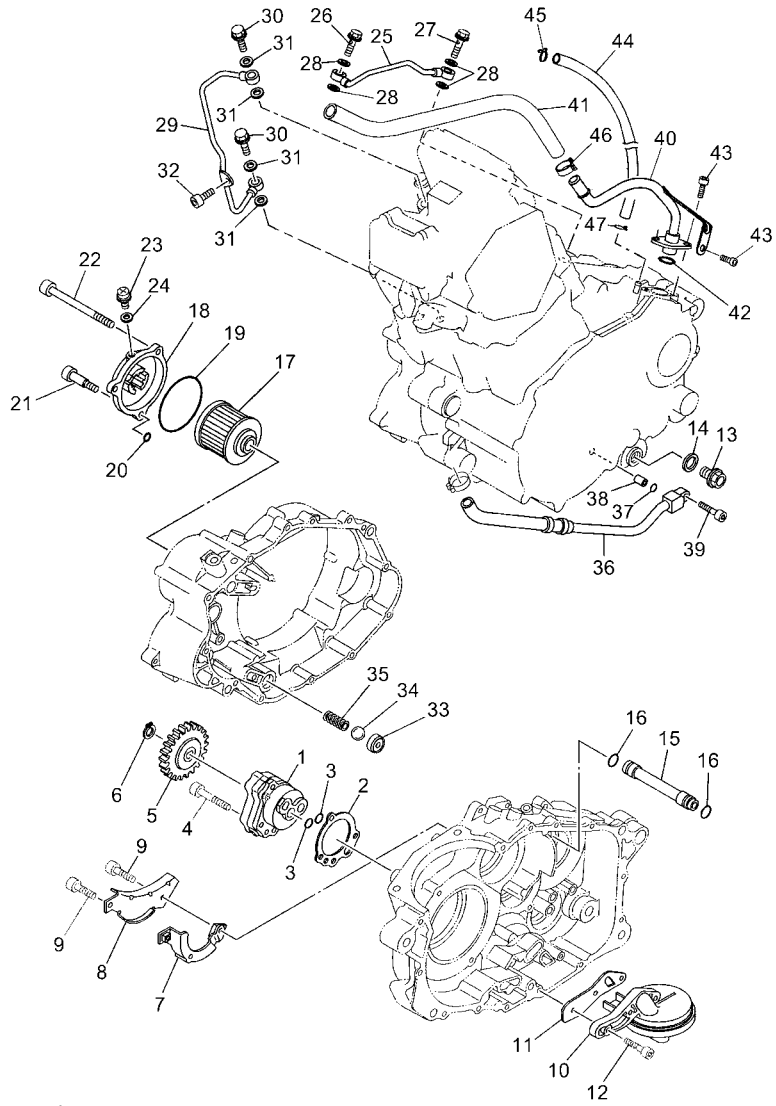

56P1300-K080

FIG. 10 OIL PUMP

REF. NO.	PART NO.	DESCRIPTION	AUS				REMARKS
1	5VK-E3300-00	OIL PUMP ASSY	1				
2	5LP-13329-00	GASKET, PUMP COVER	1				
3	93210-13X00	O-RING	2				
4	92017-06035	BOLT, BUTTON HEAD	3				
5	3AJ-13325-00	GEAR, PUMP DRIVEN	1				
6	93410-11X00	CIRCLIP	1				
7	5VK-E3356-00	COVER, PUMP 2	1				
8	5VK-E3327-00	COVER, PUMP GEAR	1				
9	91317-05008	BOLT	2				
10	5VK-WE343-00	STRAINER COMP.	1				
11	5VK-E3415-10	SEAL, OIL STRAINER	1				
12	91317-06020	BOLT	3				
13	90340-14132	PLUG, STRAIGHT SCREW	1				
14	214-11198-01	GASKET	1				
15	5VK-E3181-00	PIPE, DELIVERY 3	1				
16	93210-11X00	O-RING	2				
17	4X7-13440-01	ELEMENT ASSY, OIL CLEANER	1				
18	2WK-13447-00	COVER, OIL ELEMENT	1				
19	93210-64X01	O-RING	1				
20	93210-07X01	O-RING	1				
21	90109-06419	BOLT	1				
22	91317-06095	BOLT	2				
23	90149-05110	SCREW	1				(M5 BOLT)
24	90430-05X00	GASKET	1				(M5 WASHER)
25	5VK-13161-10	PIPE, DELIVERY 1	1				
26	90401-08133	BOLT, UNION	1				
27	90401-08014	BOLT, UNION	1				

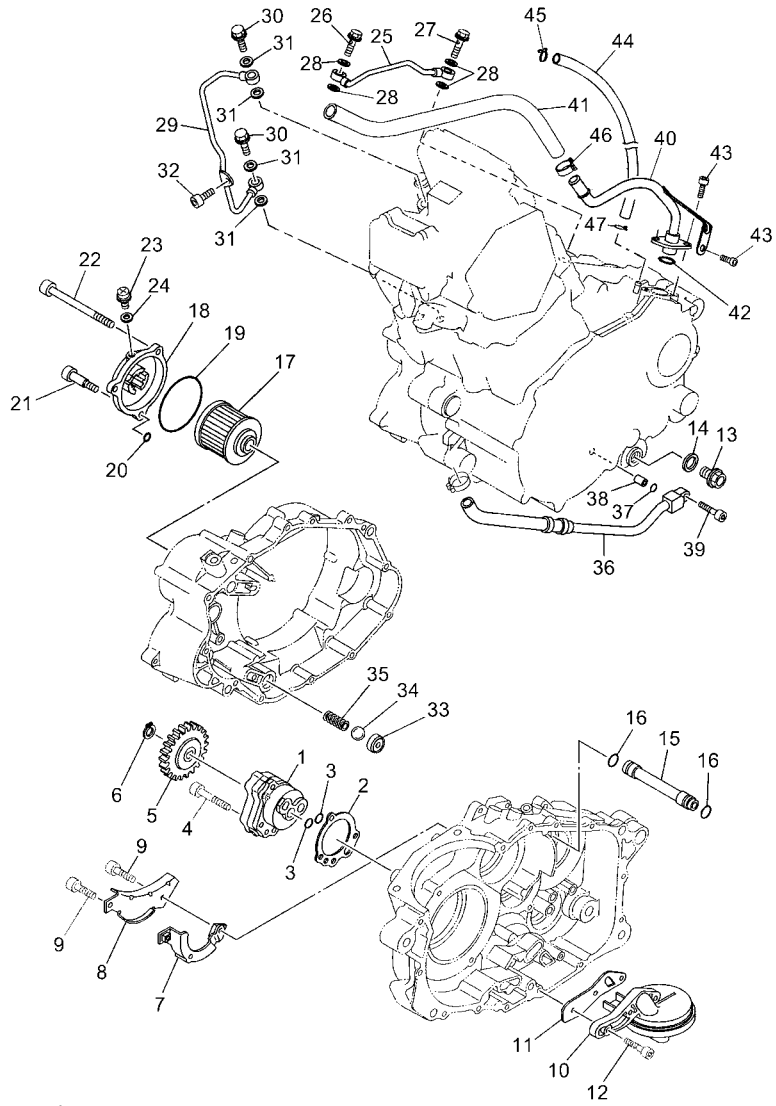

56P1300-K080

FIG. 10 OIL PUMP

REF. NO.	PART NO.	DESCRIPTION	AUS				REMARKS
28	90430-08X01	GASKET	4				
29	1S3-13171-00	PIPE, DELIVERY 2	1				
30	90401-10024	BOLT, UNION	2				
31	90430-10X00	GASKET	4				
32	91312-06012	BOLT	1				
33	583-13113-00	SEAT, CHECK BALL	1				
34	93503-08007	BALL	1				
35	90501-04X01	SPRING, COMPRESSION	1				
36	5VK-13464-10	HOSE, OIL 1	1				
37	93210-10X00	O-RING	1				
38	91810-14X00	PIN, DOWEL	1				
39	91312-06025	BOLT	1				
40	11D-13405-10	OIL PIPE COMP. 1	1				
41	11D-13467-00	HOSE	1				
42	93210-15X00	O-RING	1				
43	91312-06016	BOLT	2				
44	90445-11X01	HOSE	1				
45	90467-10008	CLIP	1				
46	90450-20X01	HOSE CLAMP ASSY	1				
47	90467-10008	CLIP	1				

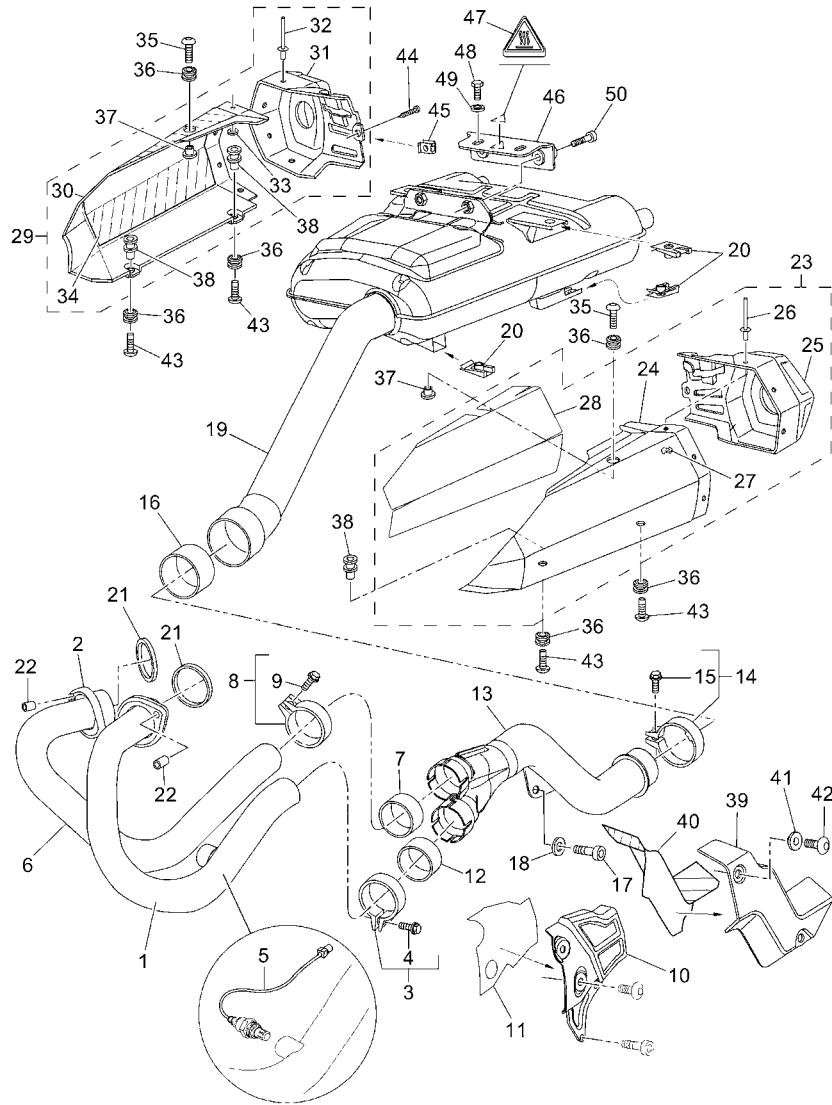

11D8300-K120

FIG. 12 EXHAUST

REF. NO.	PART NO.	DESCRIPTION	AUS				REMARKS
1	11D-E4611-00	PIPE, EXHAUST 1	1				
2	5YK-E4612-00	NUT, RING	1				
3	5YK-E477R-00	BAND 1	1				
4	90105-08X20	.BOLT, FLANGE	1				
5	1B9-8592A-00	SENSOR, OXYGEN	1				
6	11D-E4621-00	PIPE, EXHAUST 2	1				
7	4EL-14714-00	GASKET, MUFFLER	1				
8	5YK-E477T-00	BAND 2	1				
9	90105-08X20	.BOLT, FLANGE	1				
10	11D-E4628-00	PROTECTOR, EXHAUST PIPE	1				
11	11D-E113B-01	INSULATOR 3	1				
12	4EL-14714-00	GASKET, MUFFLER	1				
13	11D-E4631-01	PIPE, EXHAUST 3	1				
14	11D-E4715-00	BAND, MUFFLER	1				
15	90105-08X20	.BOLT, FLANGE	1				
16	5YK-E4714-00	GASKET, MUFFLER	1				
17	91380-08020	BOLT	1				
18	5CH-E4766-00	WASHER, PROTECTOR	1				
19	11D-E4710-20	MUFFLER ASSY 1	1				
20	2VW-F1736-00	NUT, PLATE	6				
21	3YF-14613-01	GASKET, EXHAUST PIPE	2				
22	90179-08442	NUT	4				
23	56P-E4708-00	PROTECTOR ASSY	1				
24	11D-E4718-00	.PROTECTOR, MUFFLER 1	1				
25	11D-E4787-00	.CAP, SILENCER	1				
26	90267-40X01	.RIVET, BLIND	4				
27	9290L-04600	.WASHER	4				

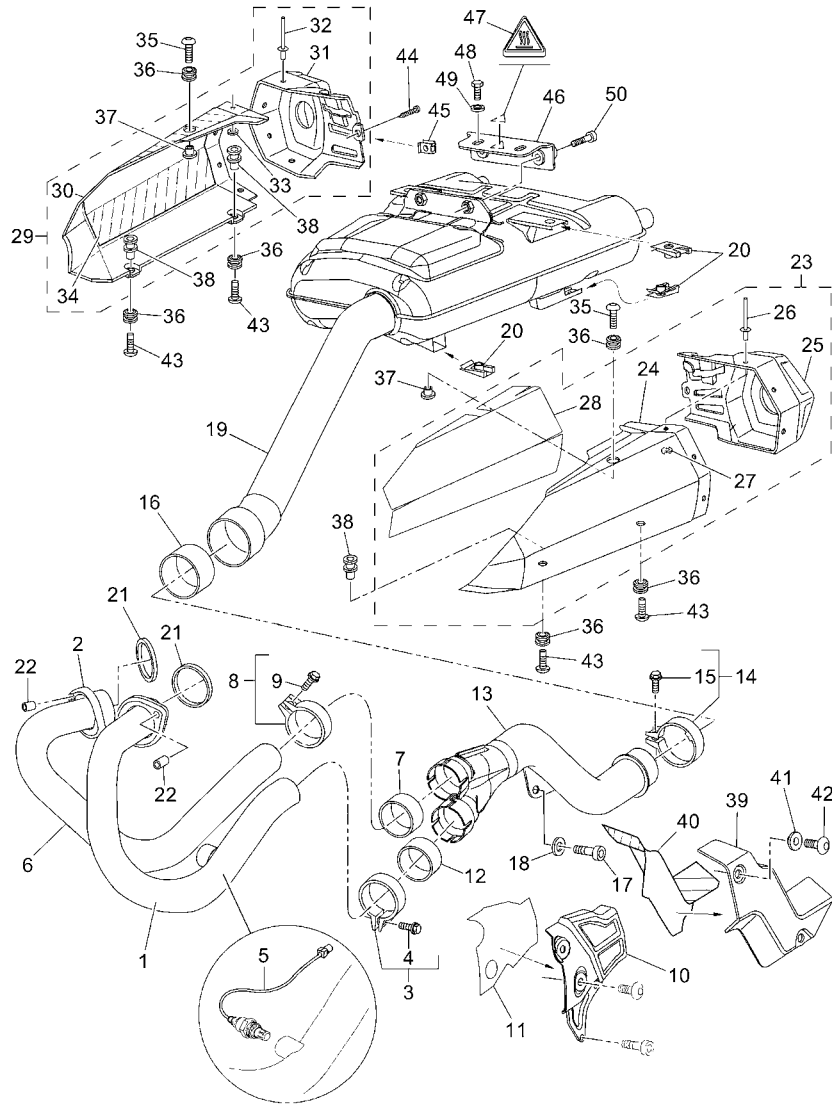

11D8300-K120

FIG. 12 EXHAUST

REF. NO.	PART NO.	DESCRIPTION	AUS				REMARKS
28	11D-E111B-10	.INSULATOR 1	1				
29	56P-E4708-10	PROTECTOR ASSY	1				
30	11D-E4728-00	.PROTECTOR, MUFFLER 2	1				
31	11D-E4798-00	.CAP, SILENCER 2	1				
32	90267-40X01	.RIVET, BLIND	4				
33	9290L-04600	.WASHER	4				
34	11D-E112B-10	.INSULATOR 2	1				
35	90111-06023	BOLT,HEX. SOCKET BUTTON	2				
36	90480-12581	GROMMET	6				
37	90387-06X36	COLLAR	2				
38	11D-E4648-00	COLLAR 2	4				
39	11D-E4624-00	COVER, EXHAUST	1				
40	11D-E113B-11	INSULATOR 3	1				
41	90387-06X02	COLLAR	2				
42	90111-06X17	BOLT,HEX. SOCKET BUTTON	2				
43	90111-06068	BOLT,HEX. SOCKET BUTTON	4				
44	90167-04X00	SCREW, TAPPING	1				
45	5DS-F8317-00	NUT, SPRING	1				
46	5YK-E4770-00	STAY, MUFFLER 1	1				
47	5YK-F117B-A0	LABEL, WARNING	1				
48	95817-08014	BOLT, FLANGE	2				
49	90201-086A3	WASHER, PLATE	2				
50	91380-08030	BOLT	2				

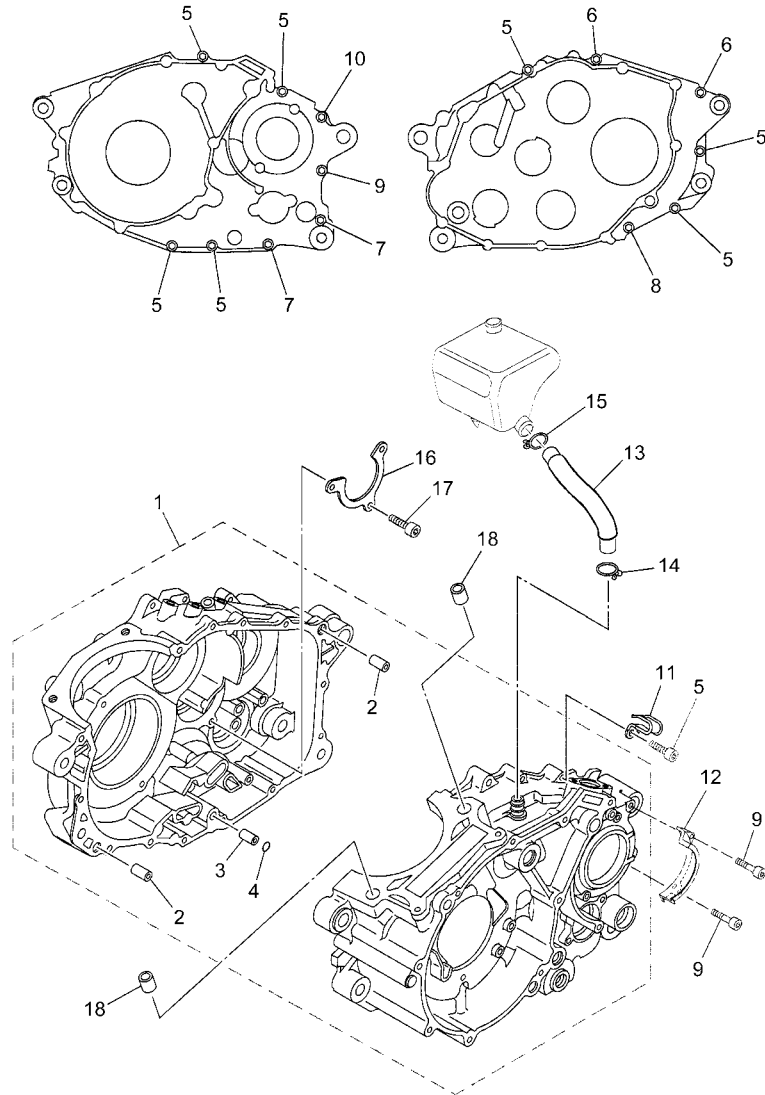

11D6300-J130

FIG. 13 CRANKCASE

REF. NO.	PART NO.	DESCRIPTION	AUS				REMARKS
1	5VK-E5100-00	CRANKCASE ASSY	1				
2	99530-12016	.PIN, DOWEL	2				
3	91808-16X00	.PIN, DOWEL	1				
4	93210-07X01	.O-RING	1				
5	91317-06030	BOLT	7				
6	91317-06045	BOLT	2				
7	91317-06055	BOLT	2				
8	91317-06060	BOLT	1				
9	91317-06080	BOLT	1				
10	91317-06090	BOLT	1				
11	90462-07X00	CLAMP	1				
12	11D-E5492-01	COVER	1				
13	5YK-E1166-00	PIPE, BREATHER 1	1				
14	90467-14015	CLIP	1				
15	90450-20X01	HOSE CLAMP ASSY	1				
16	5VK-E5383-00	PLATE, BEARING COVER	1				
17	91312-06016	BOLT	3				
18	99530-14016	PIN, DOWEL	2				

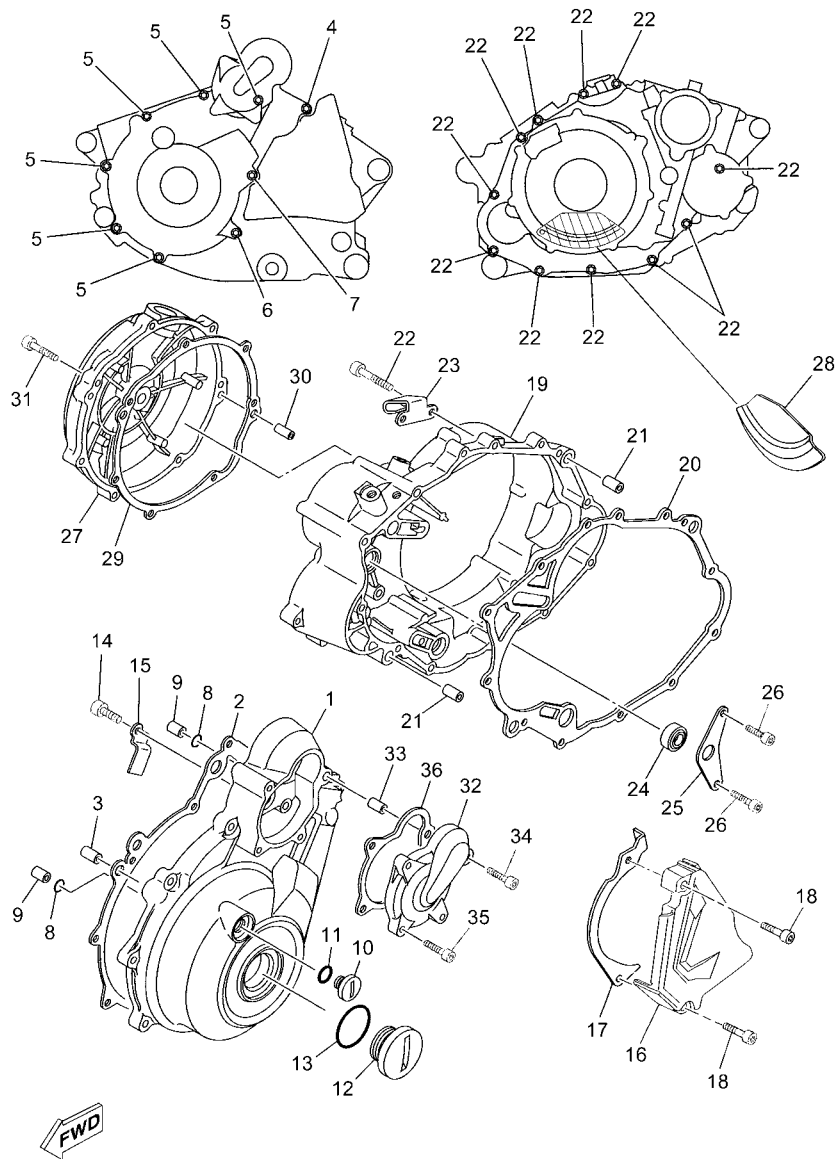

11D6300-J140

FIG. 14 CRANKCASE COVER 1

REF. NO.	PART NO.	DESCRIPTION	AUS				REMARKS
1	5VK-WE541-00	CRANKCASE COVER ASSY 1	1				
2	5VK-E5451-10	GASKET, CRANKCASE COVER 1	1				
3	99530-12016	PIN, DOWEL	2				
4	91317-06035	BOLT	1				
5	91317-06025	BOLT	6				
6	91317-06050	BOLT	1				
7	91317-06050	BOLT	1				
8	93210-13X00	O-RING	2				
9	99530-12016	PIN, DOWEL	2				
10	90340-14X00	PLUG, STRAIGHT SCREW	1				
11	93210-14X00	O-RING	1				
12	90340-36X00	PLUG, STRAIGHT SCREW	1				
13	93210-35X00	O-RING	1				
14	91317-06012	BOLT	1				
15	90462-16X00	CLAMP	1				
16	11D-E5421-00	COVER, CRANKCASE 2	1				
17	5VK-E7466-00	GUIDE, CHAIN	1				
18	91317-06045	BOLT	2				
19	5VK-E5431-00	COVER, CRANKCASE 3	1				
20	5VK-E5462-10	GASKET, CRANKCASE COVER 3	1				
21	99530-12016	PIN, DOWEL	2				
22	91317-06030	BOLT	11				
23	5VK-E5441-01	HOLDER, CLUTCH CABLE	1				
24	93101-14164	OIL SEAL	1				
25	5VK-E5118-00	HOLDER	1				
26	91317-06012	BOLT	2				
27	5VK-E5416-30	COVER, OIL PUMP	1				

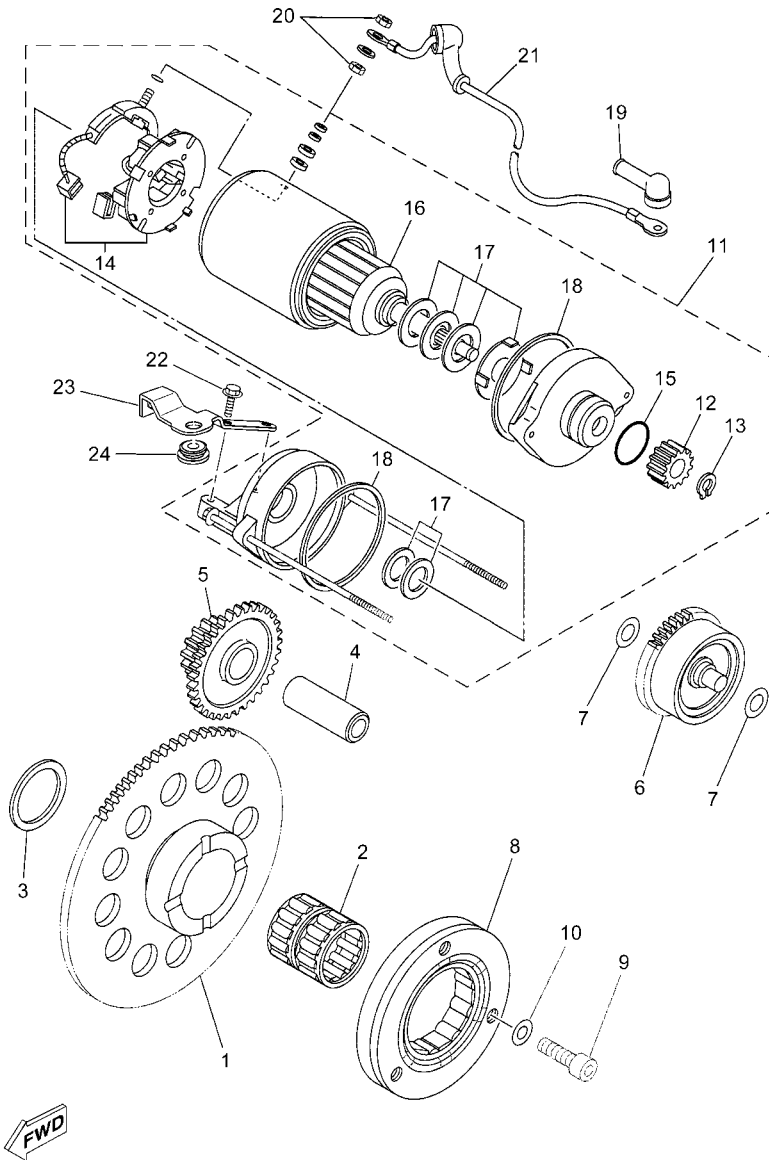

11D6300-J150

FIG. 15 STARTER

REF. NO.	PART NO.	DESCRIPTION	AUS				REMARKS
1	5VK-E5515-00	GEAR 3	1				
2	93310-530C7	BEARING	1				
3	90201-30X01	WASHER, PLATE	1				
4	5VK-E5522-00	SHAFT 2	1				
5	5VK-E5517-00	GEAR, IDLER 2	1				
6	5VK-E5560-00	DAMPER ASSY	1				
7	90201-10X18	WASHER, PLATE	2				
8	5VK-15590-00	STARTER ONE-WAY ASSY	1				
9	91317-08025	BOLT	3				
10	90201-08X18	WASHER, PLATE	3				
11	3SX-H1890-00	MOTOR ASSY	1				
12	5VK-E5511-00	.GEAR, STARTING MOTOR	1				
13	93440-11024	.CIRCLIP	1				
14	5VK-H1801-00	.BRUSH SET	1				
15	5VK-H1847-00	.O-RING	1				
16	5VK-H1850-00	.ARMATURE ASSY	1				
17	5VK-H1809-00	.WASHER KIT	1				
18	5VK-H1844-00	.GASKET	2				
19	5VK-H1871-00	CAP	1				
20	5VK-H182A-00	NUT	2				
21	5VK-H1815-00	CORD, STARTER MOTOR	1				
22	95817-06035	BOLT, FLANGE	2				
23	11D-E5199-00	BRACKET	1				
24	90480-13398	GROMMET	1				

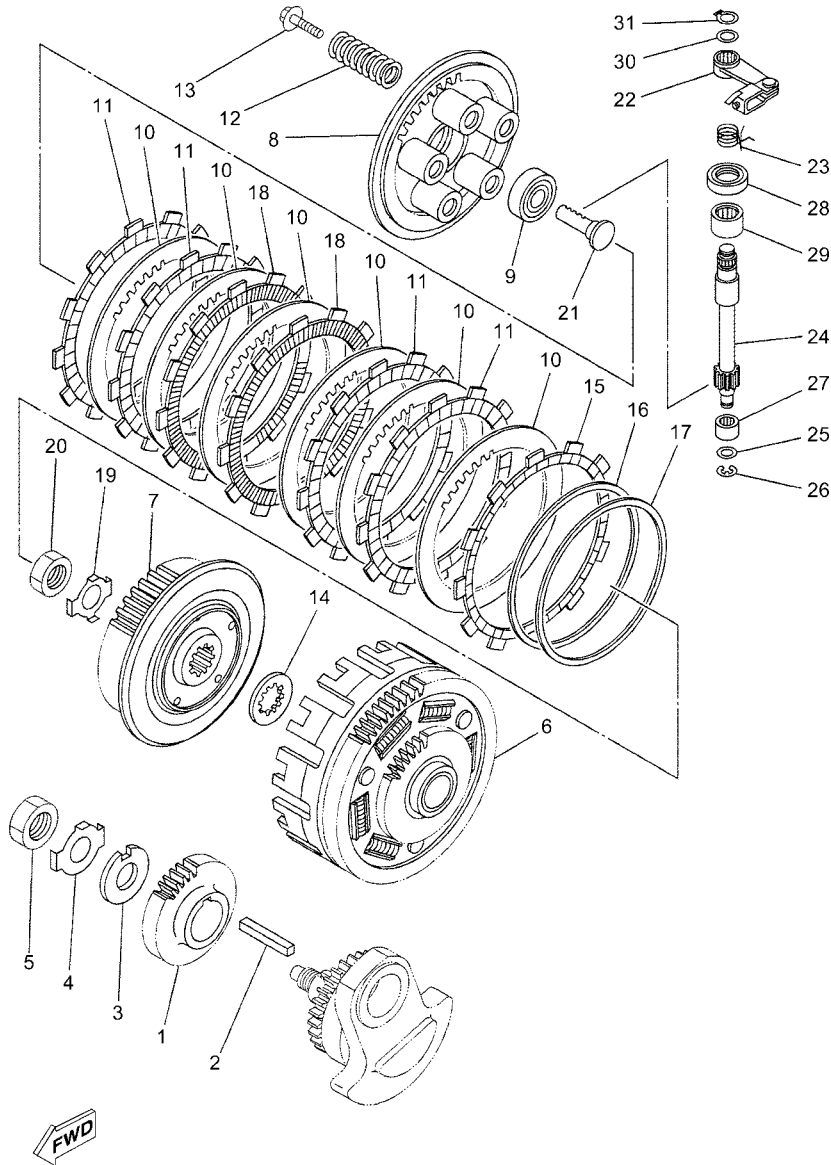

11D6300-J160

FIG. 16 CLUTCH

REF. NO.	PART NO.	DESCRIPTION	AUS				REMARKS
1	5VK-E6111-00	GEAR, PRIMARY DRIVE	1				
2	90282-07001	KEY, STRAIGHT	1				
3	90209-20012	WASHER	1				
4	90215-20X00	WASHER, LOCK	1				
5	90170-20274	NUT	1				
6	5VK-E6150-10	PRIMARY DRIVEN GEAR COMP.	1				
7	5VK-E6371-00	BOSS, CLUTCH	1				
8	5VK-E6351-00	PLATE, PRESSURE 1	1				
9	93306-00304	BEARING	1				
10	5VK-E6325-00	PLATE, CLUTCH 2	6				
11	22U-16321-00	PLATE, FRICTION	4				
12	90501-26X00	SPRING, COMPRESSION	5				
13	90119-06105	BOLT, WITH WASHER	5				
14	5VK-E6154-00	PLATE, THRUST 1	1				
15	5VK-16331-00	PLATE, FRICTION 2	1				
16	5VK-E6383-00	SPRING, CUSHION	1				
17	5VK-E6384-00	PLATE, SEAT	1				
18	5TA-16321-00	PLATE, FRICTION	2				
19	90215-20X01	WASHER, LOCK	1				
20	90170-20327	NUT	1				
21	4XV-16356-01	ROD, PUSH 1	1				
22	5VK-16340-00	PUSH LEVER ASSY	1				
23	90508-16X00	SPRING, TORSION	1				
24	5VK-E6382-00	AXLE, PUSH LEVER	1				
25	90201-08X19	WASHER, PLATE	1				
26	99001-07600	CIRCLIP	1				
27	93317-11096	BEARING	1				

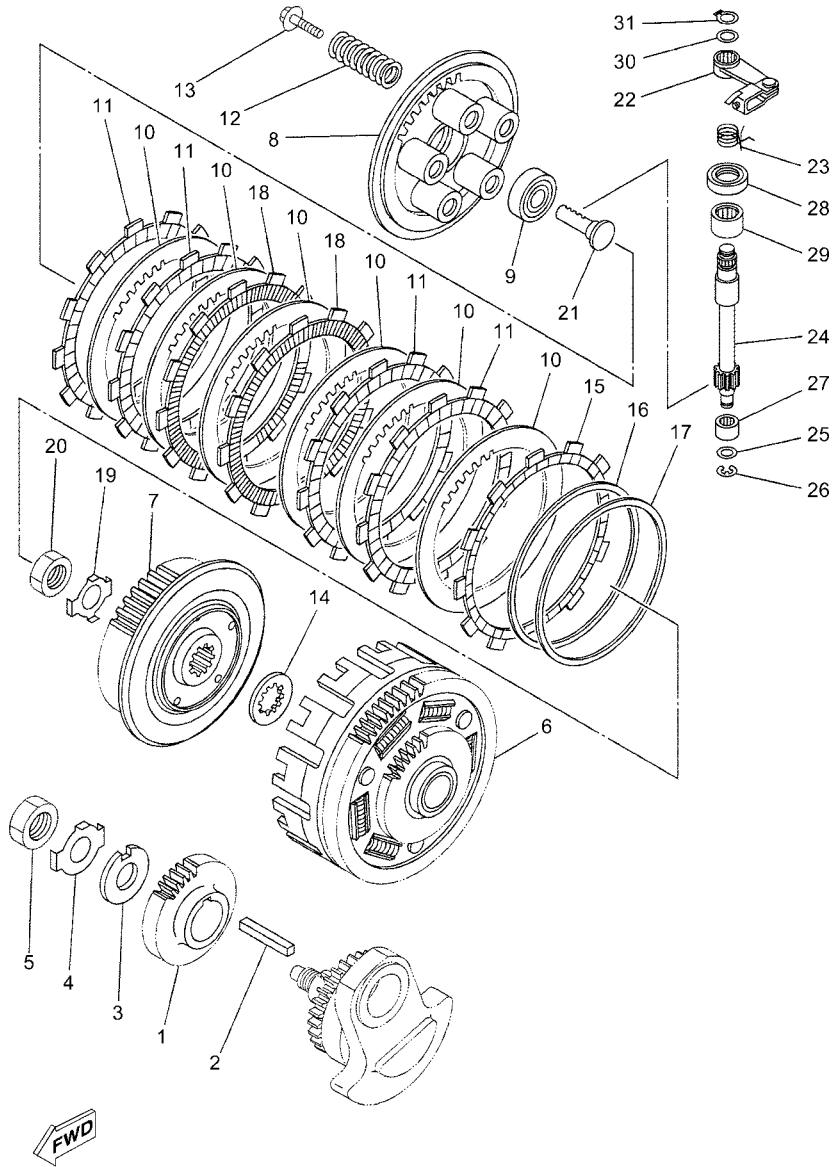

11D6300-J160

FIG. 16 CLUTCH

REF. NO.	PART NO.	DESCRIPTION	AUS				REMARKS
28	93102-15212	OIL SEAL	1				
29	93315-31502	BEARING	1				
30	90201-10X17	WASHER, PLATE	1				
31	93410-10X00	CIRCLIP	1				
<hr style="border-top: 1px dashed black;"/>							
<hr style="border-top: 1px dashed black;"/>							
<hr style="border-top: 1px dashed black;"/>							
<hr style="border-top: 1px dashed black;"/>							
<hr style="border-top: 1px dashed black;"/>							
<hr style="border-top: 1px dashed black;"/>							
<hr style="border-top: 1px dashed black;"/>							
<hr style="border-top: 1px dashed black;"/>							
<hr style="border-top: 1px dashed black;"/>							

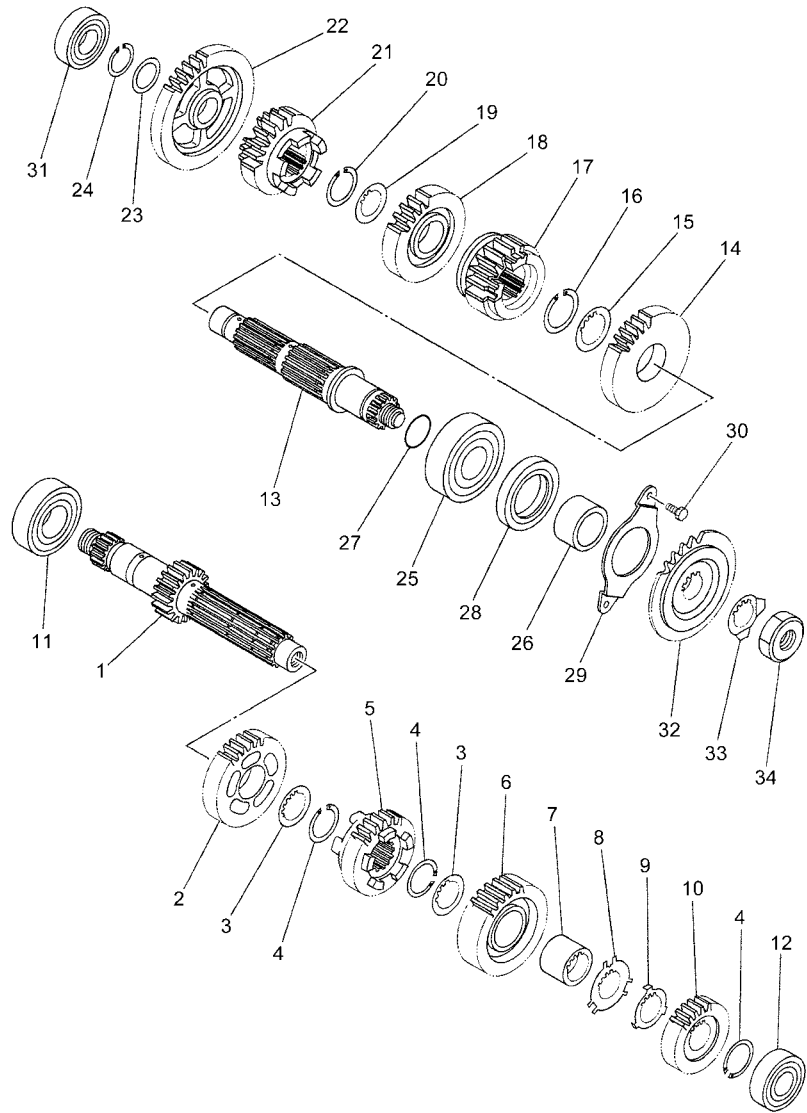

11D6300-J170

FIG. 17 TRANSMISSION

REF. NO.	PART NO.	DESCRIPTION	AUS				REMARKS
1	5VK-E7401-10	MAIN AXLE ASSY	1				
2	5VK-E7141-10	GEAR, 4TH PINION (22T)	1				
3	90209-21X00	WASHER	2				
4	93440-25084	CIRCLIP	3				
5	5VK-E7131-10	GEAR, 3RD PINION (20T)	1				
6	5VK-E7151-10	GEAR, 5TH PINION (26T)	1				
7	90387-21002	COLLAR	1				
8	90209-22X00	WASHER	1				
9	90209-21351	WASHER	1				
10	5VK-E7121-10	GEAR, 2ND PINION (16T)	1				
11	93306-205XA	BEARING	1				
12	93306-004XL	BEARING	1				
13	5VK-E7421-10	AXLE, DRIVE	1				
14	5VK-E7221-10	GEAR, 2ND WHEEL (26T)	1				
15	90209-26348	WASHER	1				
16	93440-28062	CIRCLIP	1				
17	5VK-E7251-10	GEAR, 5TH WHEEL (20T)	1				
18	5VK-E7231-10	GEAR, 3RD WHEEL (23T)	1				
19	90209-21X00	WASHER	1				
20	93440-25084	CIRCLIP	1				
21	5VK-E7241-10	GEAR, 4TH WHEEL (20T)	1				
22	5VK-E7211-10	GEAR, 1ST WHEEL (30T)	1				
23	90201-208G4	WASHER, PLATE	1				
24	93410-20825	CIRCLIP	1				
25	93306-305X4	BEARING	1				
26	90387-25802	COLLAR	1				
27	93210-22X00	O-RING	1				

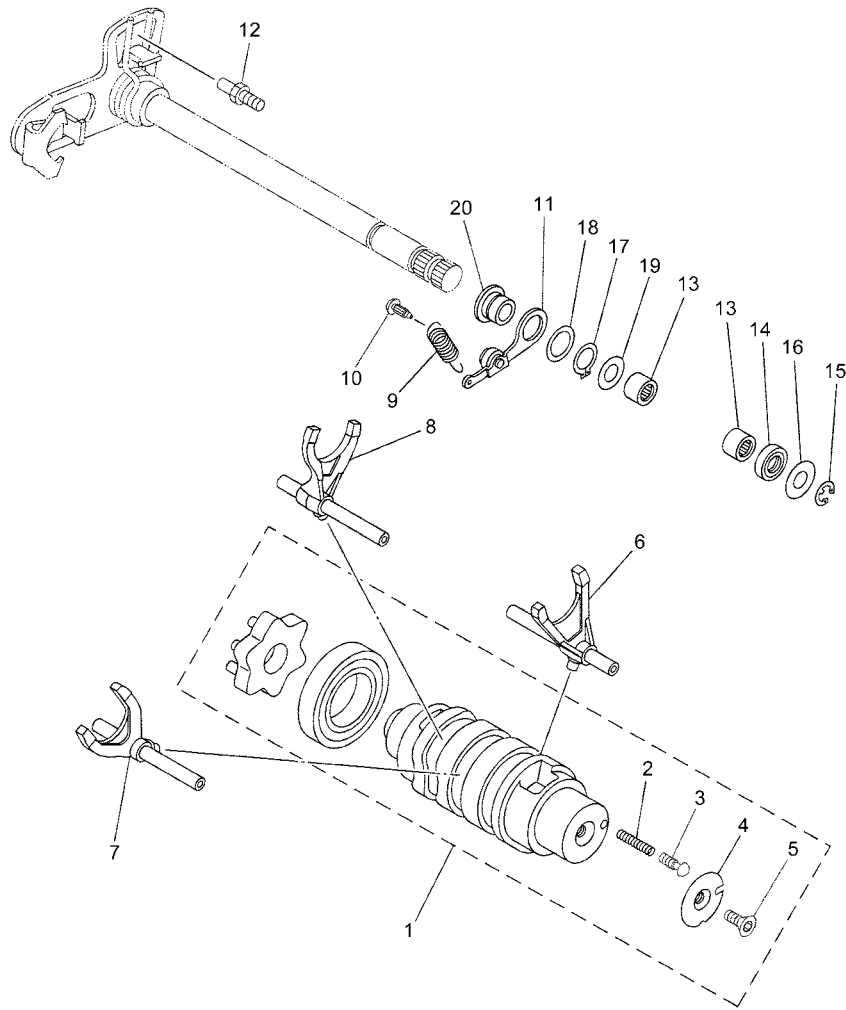

11D6300-J180

FIG. 18 SHIFT CAM & FORK

REF. NO.	PART NO.	DESCRIPTION	AUS				REMARKS
1	5VK-E8540-10	SHIFT CAM ASSY	1				
2	90501-06X00	.SPRING, COMPRESSION	1				
3	5VK-E8542-00	.POINT, NEUTRAL	1				
4	5VK-E8566-00	.PLATE, SIDE 2	1				
5	90149-05X05	.SCREW	1				
6	5VK-E8501-00	FORK, SHIFT 1	1				
7	5VK-E8502-00	FORK, SHIFT 2	1				
8	5VK-E8503-00	FORK, SHIFT 3	1				
9	5VK-E8144-00	HANGER, SPRING	1				
10	132-16346-00	HOOK, SPRING	1				
11	5JW-18140-00	STOPPER LEVER ASSY	1				
12	5VK-18127-00	STOPPER, SCREW	1				
13	93315-11206	BEARING	2				
14	93102-12106	OIL SEAL (SD 12-22-5 HS)	1				
15	99001-10600	CIRCLIP	1				
16	90201-12X06	WASHER, PLATE	1				
17	93410-17X00	CIRCLIP	1				
18	90201-17X01	WASHER, PLATE	1				
19	90201-12X05	WASHER, PLATE	1				
20	5VK-E8699-00	BOSS 1	1				

FIG. 19 SHIFT SHAFT

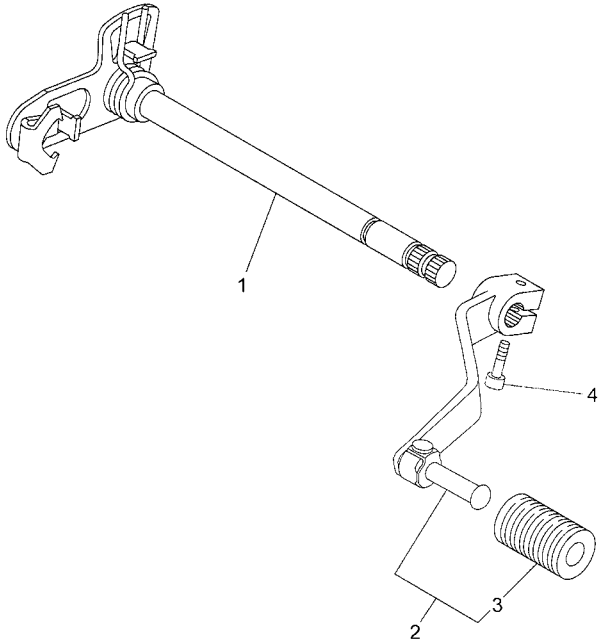

REF. NO.	PART NO.	DESCRIPTION	AUS				REMARKS
1	5VK-18101-00	SHIFT SHAFT ASSY	1				
2	11D-E8110-00	SHIFT PEDAL ASSY	1				
3	5VK-E8113-00	.COVER, SHIFT PEDAL	1				
4	91317-06020	BOLT	1				



11D6300-J190

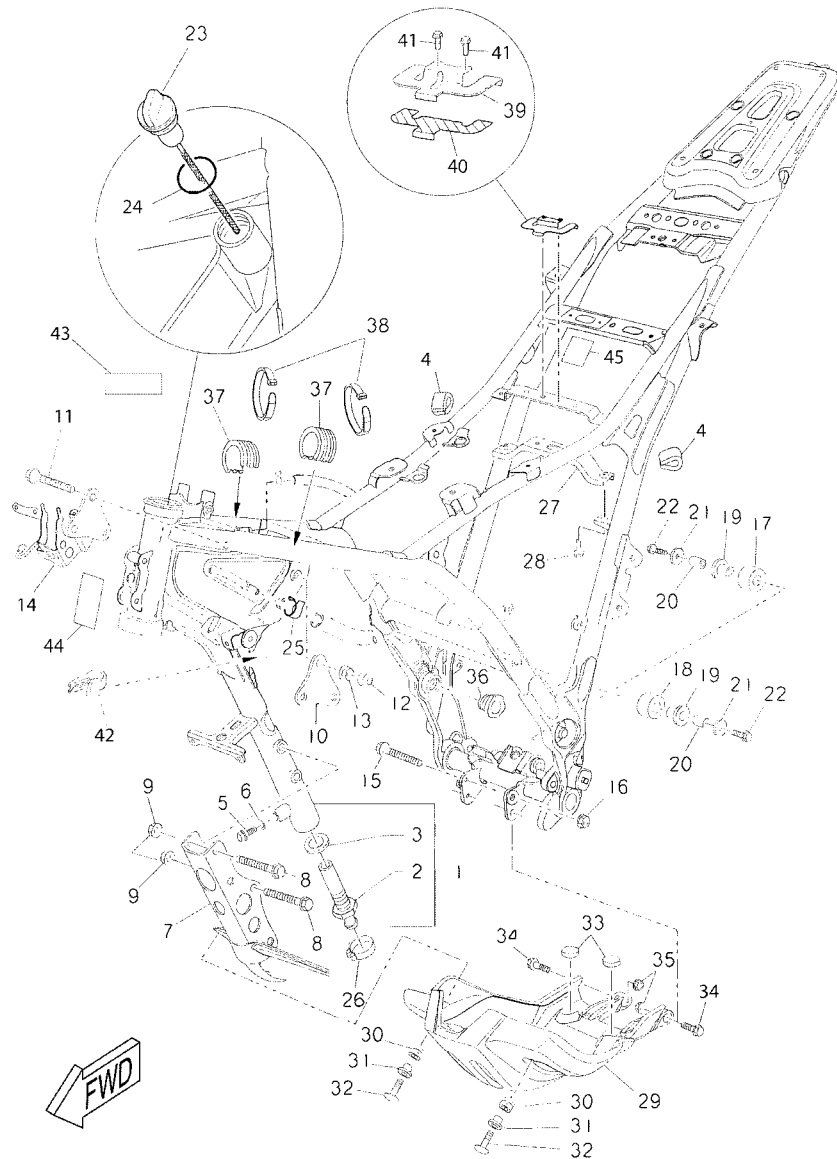

2BD4710-M200

FIG. 20 FRAME

REF. NO.	PART NO.	DESCRIPTION	AUS				REMARKS
1	11D-F1110-10-98	FRAME COMP.	1				LGB FOR MNM3
2	5VK-F1756-00	NET, FILTER	1				
3	90430-22123	GASKET	1				
4	11D-F8346-00	MOLE 2	2				
5	9581M-08012	BOLT, FLANGE	1				
6	90430-08119	GASKET	1				
7	11D-F1400-00	ENGINE BRACKET COMP.	1				
8	95817-10070	BOLT, FLANGE	4				
9	95607-10200	NUT, U FLANGE	4				
10	11D-F1315-00	STAY, ENGINE 2	1				
11	90105-10212	BOLT, FLANGE	3				
12	5YK-F1399-00	CAP	3				
13	95607-10200	NUT, U FLANGE	3				
14	11D-F1410-00	ENGINE BRACKET COMP.	1				
15	90105-10733	BOLT, FLANGE	1				
16	95607-10200	NUT, U FLANGE	1				
17	30X-22178-00	TENSIONER	1				
18	10V-22178-00	TENSIONER	1				
19	10V-22184-00	BUSH	2				
20	90387-08024	COLLAR	2				
21	90201-082H0	WASHER, PLATE	2				
22	95827-08040	BOLT, FLANGE	2				
23	11D-F1761-00	GAUGE, LEVEL	1				
24	93210-19123	O-RING	1				
25	90467-17800	CLIP	1				
26	90450-20X01	HOSE CLAMP ASSY	1				
27	11D-F1344-00	BRACKET, BATTERY BOX	1				

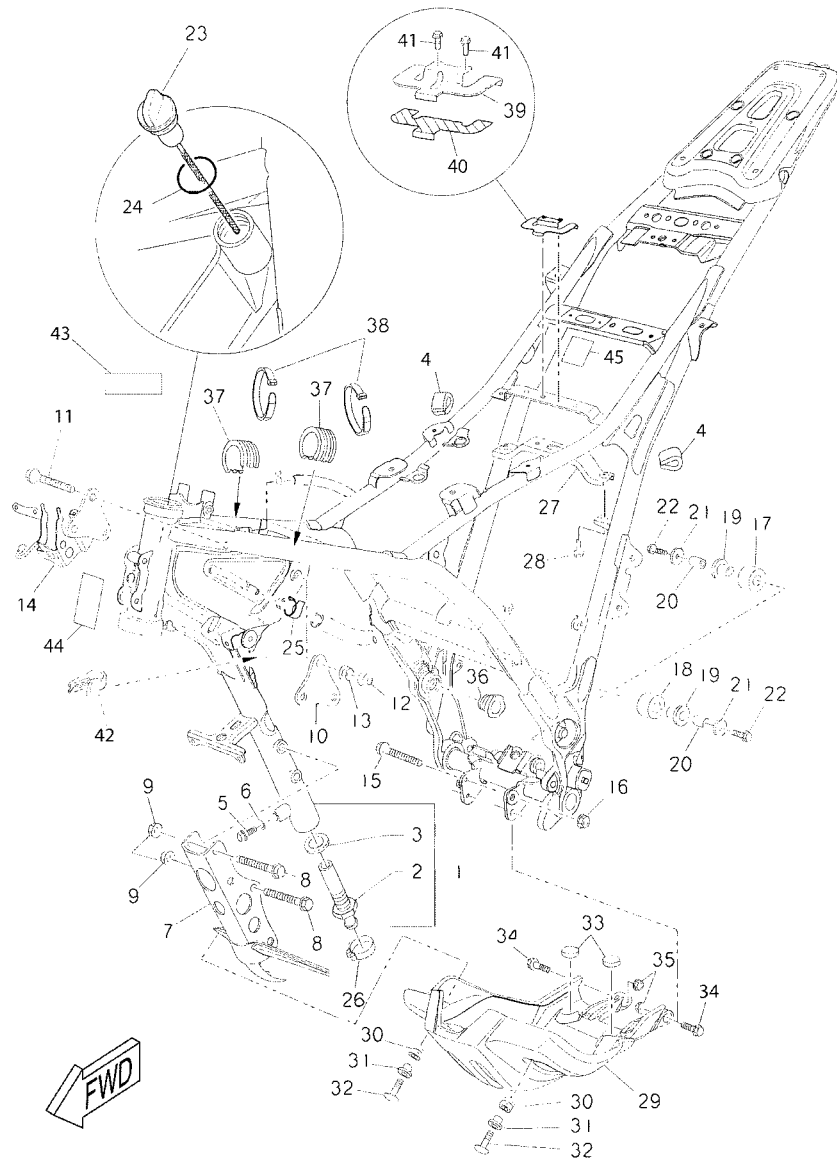

2BD4710-M200

FIG. 20 FRAME

REF. NO.	PART NO.	DESCRIPTION	AUS				REMARKS
28	9581M-06012	BOLT, FLANGE	2				
29	11D-F1471-00	PROTECTOR, ENGINE	1				
30	90480-12072	GROMMET	2				
31	90387-065J6	COLLAR	2				
32	90154-06061	SCREW, BINDING	2				
33	2J5-21732-00	SEAL 1	2				
34	95817-10035	BOLT, FLANGE	2				
35	95607-10200	NUT, U FLANGE	2				
36	11D-F1494-00	NUT	1				
37	11D-F4183-00	DAMPER, LOCATING 3	2				
38	90464-90X00	CLAMP	4				
39	11D-F118W-10	STOPPER	1				
40	11D-F177M-00	DAMPER, LOCATING 3	1				
41	95807-06010	BOLT, FLANGE	2				
42	90464-10X03	CLAMP	1				
43	2BD-F111N-00	LABEL, NOISE	1				
44	5C2-F6137-00	LABEL	1				
45	5YK-F1779-00	DAMPER, LOCATING 2	1				

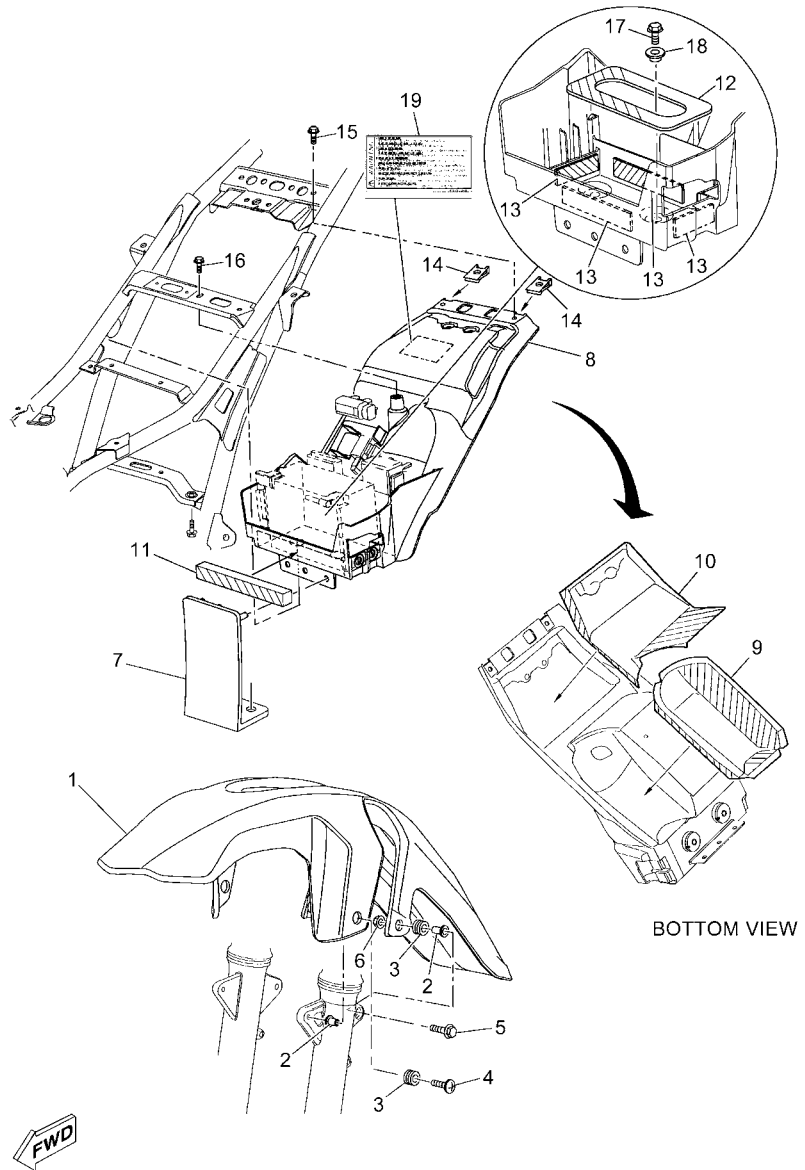

11D6300-J210

FIG. 21 FENDER

REF. NO.	PART NO.	DESCRIPTION	AUS				REMARKS
1	11D-F1511-00-P6	FENDER, FRONT	1				FOR MNM3
2	90387-065J6	COLLAR	4				
3	90480-12497	GROMMET	4				
4	90154-06061	SCREW, BINDING	2				
5	95024-06025	BOLT, FLG.(SMALL HEAD)	2				
6	90179-06403	NUT	2				
7	11D-F1629-00	GUARD, MUD	1				
8	11D-F177G-00	BOX, BATTERY	1				
9	2BD-F174A-00	INSULATOR, SIDE COVER	1				
10	56P-F174T-00	INSULATOR, SIDE COVER 2	1				
11	11D-F177N-00	DAMPER, LOCATING 4	1				
12	11D-F1778-00	DAMPER, LOCATING 1	1				
13	11D-F1779-00	DAMPER, LOCATING 2	4				
14	2VW-F1736-00	NUT,PLATE	2				
15	95807-06016	BOLT, FLANGE	2				
16	95807-06008	BOLT, FLANGE	1				
17	95807-06016	BOLT, FLANGE	2				
18	90387-06202	COLLAR	2				
19	11D-F819R-10	TAG, WARNING	1				

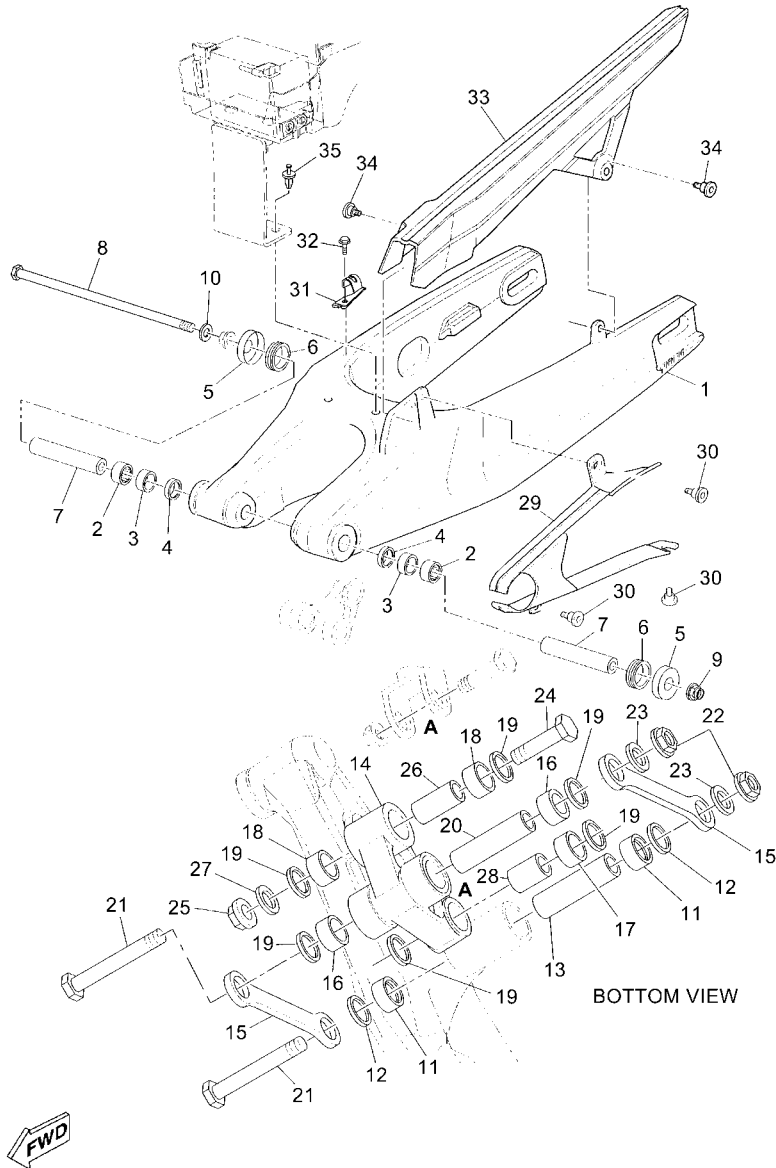

11D6300-J220

FIG. 22 REAR ARM

REF. NO.	PART NO.	DESCRIPTION	AUS				REMARKS
1	11D-F2110-00	REAR ARM COMP.	1				
2	93315-22251	BEARING	2				
3	90380-22111	BUSH, SOLID	2				
4	93106-22019	OIL SEAL (DC 22-28-8)	2				
5	30X-2219X-00	COVER	2				
6	93108-35004	OIL SEAL (35-41-8)	2				
7	11D-F2123-00	BUSH 1	2				
8	4YR-22141-10	SHAFT, PIVOT	1				
9	95604-16200	NUT, U FLANGE	1				
10	90201-16021	WASHER, PLATE	1				
11	93317-21746	BEARING	2				
12	93109-17071	OIL SEAL	2				
13	90387-126Y1	COLLAR	1				
14	11D-F217A-00	ARM, RELAY	1				
15	5JN-F217M-00	ARM 1	2				
16	93317-21746	BEARING	2				
17	93317-31771	BEARING	1				
18	93315-31758	BEARING	2				
19	93109-17071	OIL SEAL	6				
20	90387-126Y1	COLLAR	1				
21	90109-12X00	BOLT	2				
22	90185-12119	NUT, SELF-LOCKING	2				
23	90201-124G9	WASHER, PLATE	2				
24	90101-12002	BOLT	1				
25	95617-12100	NUT, U	1				
26	90387-124V0	COLLAR	1				
27	90201-124G9	WASHER, PLATE	1				

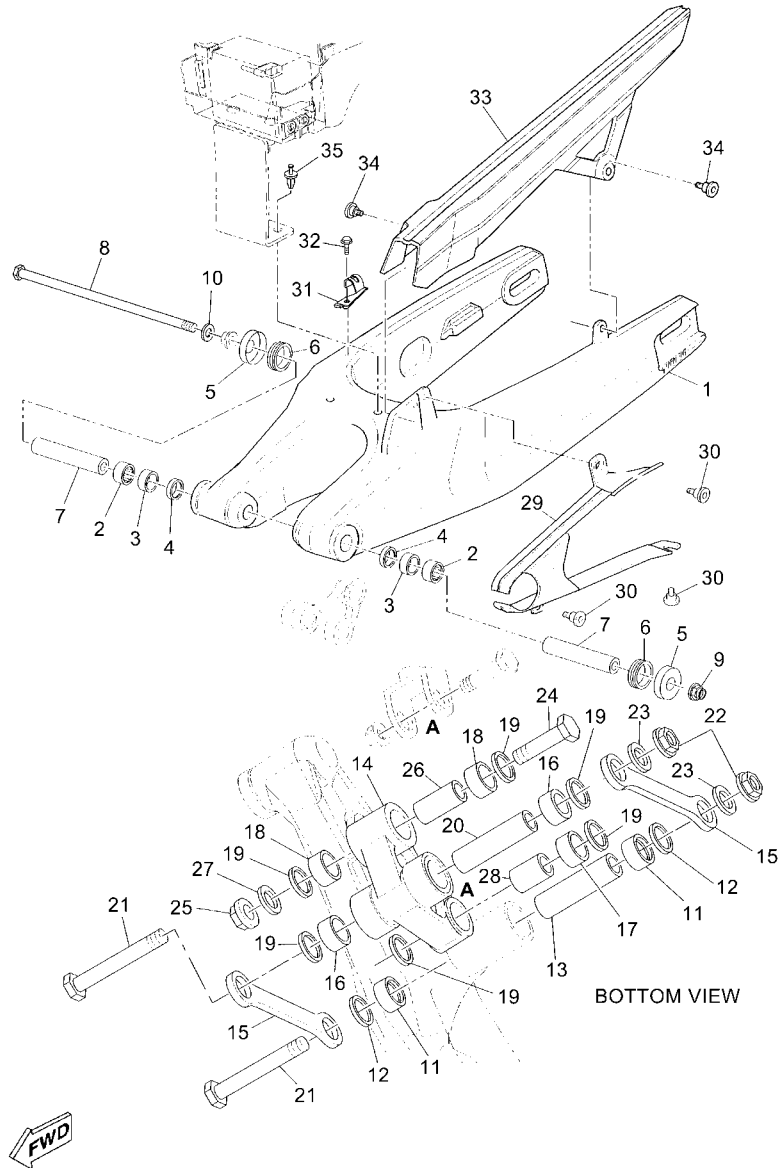

11D6300-J220

FIG. 22 REAR ARM

REF. NO.	PART NO.	DESCRIPTION	AUS				REMARKS
28	90387-127W0	COLLAR	1				
29	11D-F2151-00	SEAL, GUARD	1				
30	1C3-22969-10	SCREW, 1	4				
31	11D-F1823-00	CLAMP, HOSE	1				
32	95027-06012	BOLT, FLANGE	1				
33	11D-F2311-00	CASE, CHAIN	1				
34	1C3-22969-10	SCREW, 1	3				
35	90269-08066	RIVET	2				

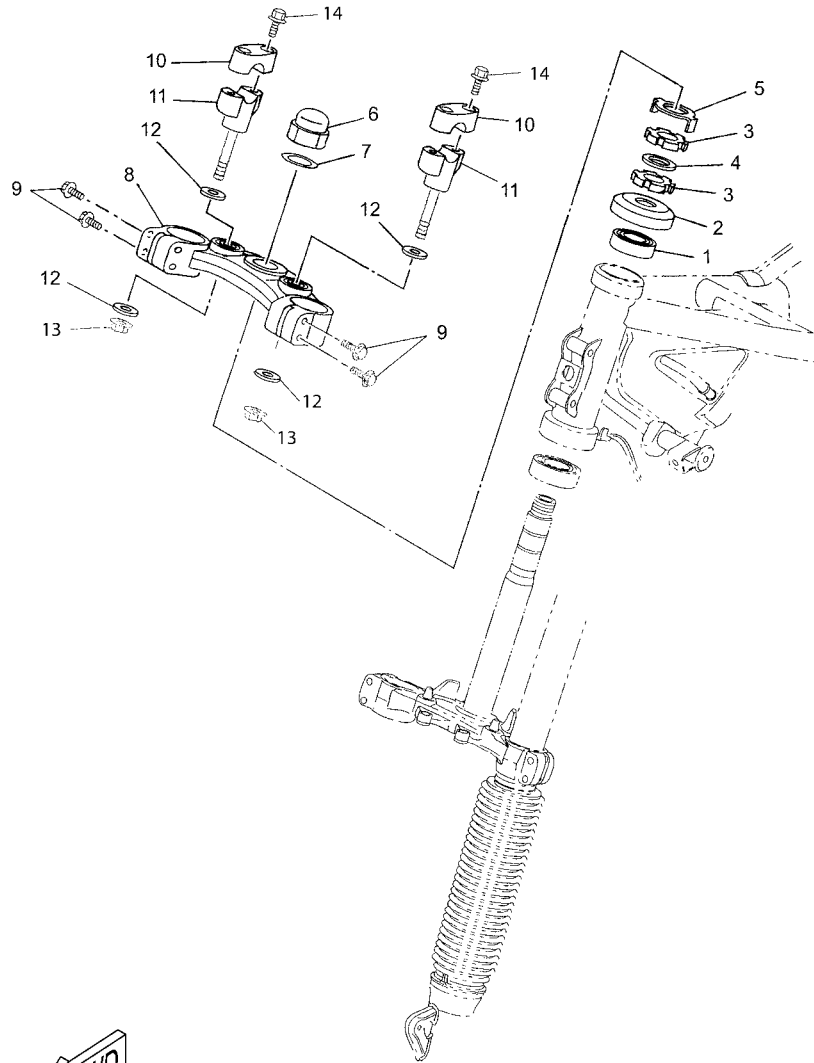

2BD4710-M240

FIG. 24 STEERING

REF. NO.	PART NO.	DESCRIPTION	AUS				REMARKS
1	93332-00001	BEARING	1				
2	1W1-23416-00	COVER, BALL RACE 2	1				
3	90179-25615	NUT	2				
4	90202-26142	WASHER, PLATE	1				
5	3YF-23418-00	WASHER, SPECIAL	1				
6	90176-22081	NUT, CROWN	1				
7	90201-220T0	WASHER, PLATE	1				
8	11D-F3430-00	HANDLE CROWN COMP.	1				
9	90105-08154	BOLT, FLANGE	4				
10	1E6-23441-10-35	HOLDER, HANDLE UPPER	2				SL FOR MNM3
11	3AJ-23442-00-35	HOLDER, HANDLE LOWER	2				SL FOR MNM3
12	90201-10141	WASHER, PLATE	4				
13	95607-10200	NUT, U FLANGE	2				
14	90105-08154	BOLT, FLANGE	4				

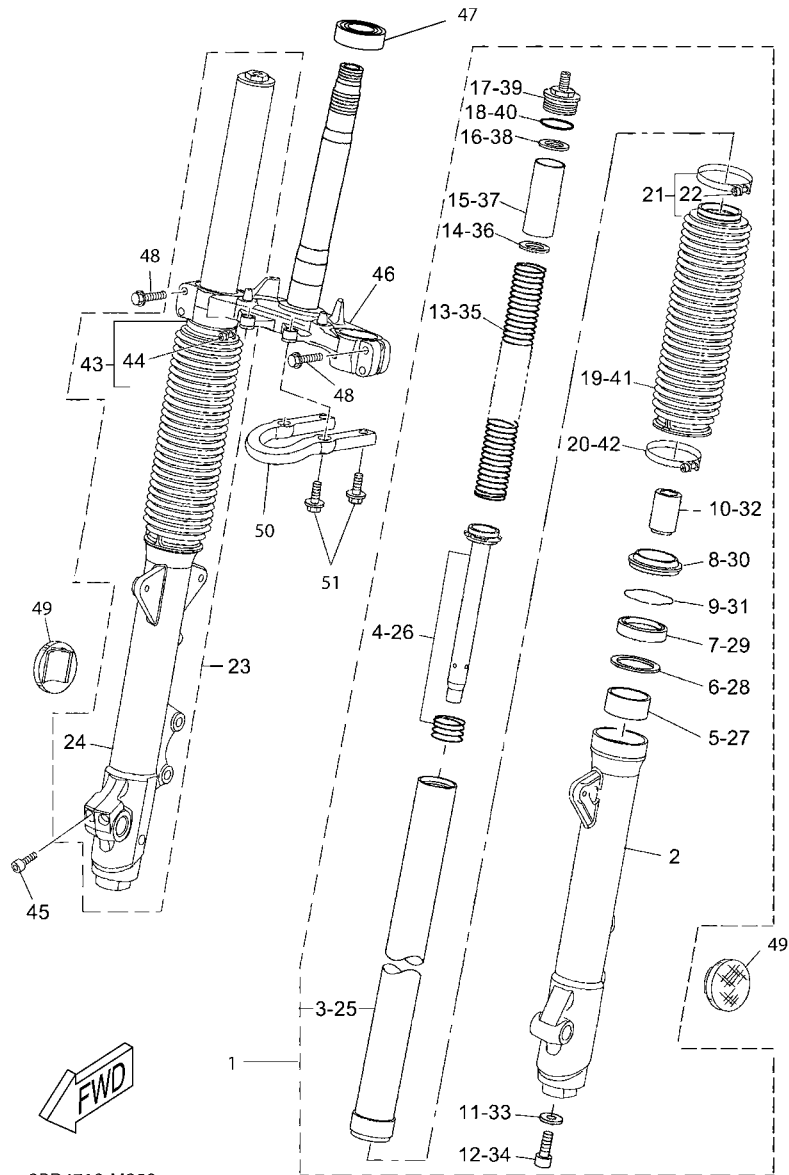

2BD4710-M250

FIG. 25 FRONT FORK

REF. NO.	PART NO.	DESCRIPTION	AUS				REMARKS
1	11D-23102-10	FRONT FORK ASSY (L.H)	1				
2	11D-23126-10	.TUBE, OUTER (L.H)	1				
3	11D-23110-10	.INNER TUBE COMP.1	1				
4	11D-23170-10	.CYLINDER COMP., FRONT FORK	1				
5	5EB-23125-00	.METAL, SLIDE 1	1				
6	4V4-23146-L0	.WASHER, OIL SEAL	1				
7	2VM-23145-L0	.OIL SEAL	1				
8	2VM-23144-L0	.SEAL, DUST	1				
9	4V4-23153-L0	.RING, SNAP	1				
10	4YR-23173-00	.SPINDLE, TAPER	1				
11	509-23158-L0	.GASKET	1				
12	3D8-23181-00	.BOLT, HEXAGON SOCKET HEAD	1				
13	11D-23141-10	.SPRING, FRONT FORK	1				
14	3LR-23149-00	.WASHER, SPRING UPPER	1				
15	5WM-23118-00	.SPACER	1				
16	3GM-23149-00	.WASHER, SPRING UPPER	1				
17	11D-23111-10	.BOLT, CAP	1				
18	4V4-23188-L0	.O-RING	1				
19	11D-23191-10	.BOOT	1				
20	11D-23489-10	.BAND	1				
21	4V4-23192-L0	.BAND	1				
22	98507-04016	..SCREW, PAN HEAD	1				
23	11D-23103-10	FRONT FORK ASSY (R.H)	1				
24	11D-23136-10	.TUBE, OUTER	1				
25	11D-23110-10	.INNER TUBE COMP.1	1				
26	11D-23170-10	.CYLINDER COMP., FRONT FORK	1				
27	5EB-23125-00	.METAL, SLIDE 1	1				

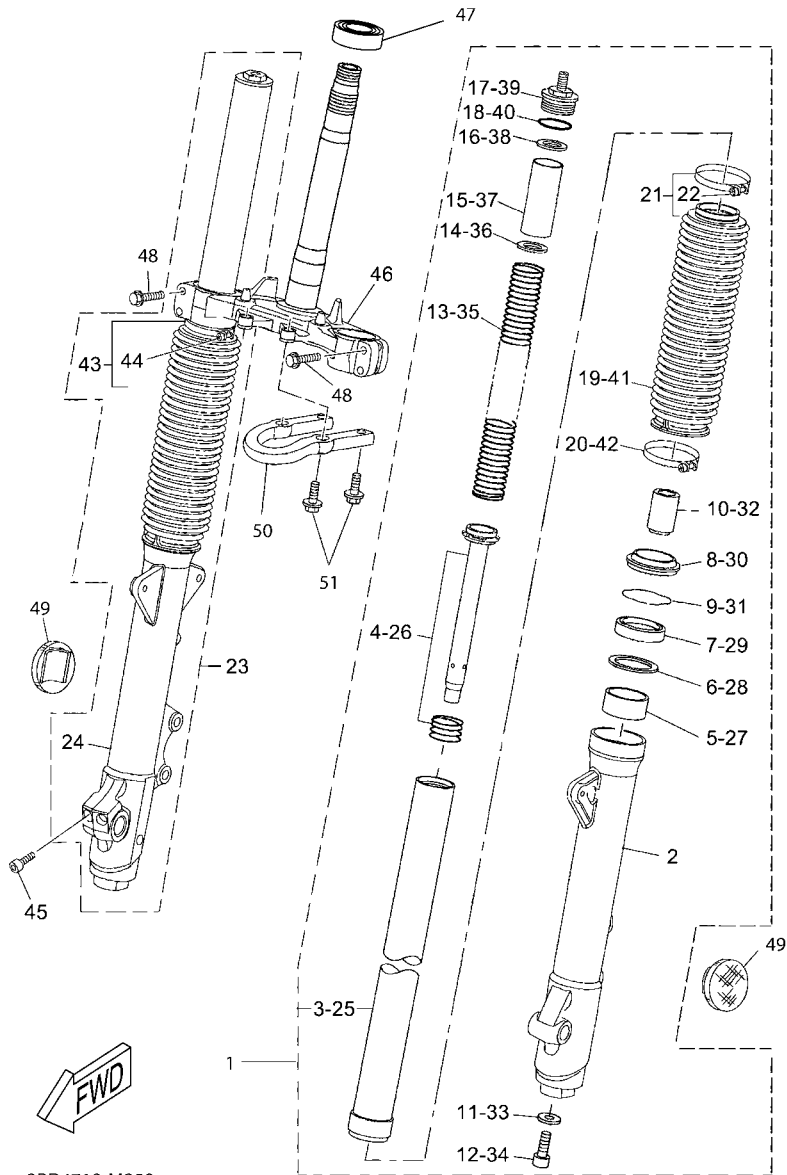

2BD4710-M250

FIG. 25 FRONT FORK

REF. NO.	PART NO.	DESCRIPTION	AUS				REMARKS
28	4V4-23146-L0	.WASHER, OIL SEAL	1				
29	2VM-23145-L0	.OIL SEAL	1				
30	2VM-23144-L0	.SEAL, DUST	1				
31	4V4-23153-L0	.RING, SNAP	1				
32	4YR-23173-00	.SPINDLE, TAPER	1				
33	509-23158-L0	.GASKET	1				
34	3D8-23181-00	.BOLT, HEXAGON SOCKET HEAD	1				
35	11D-23141-10	.SPRING, FRONT FORK	1				
36	3LR-23149-00	.WASHER, SPRING UPPER	1				
37	5WM-23118-00	.SPACER	1				
38	3GM-23149-00	.WASHER, SPRING UPPER	1				
39	11D-23111-10	.BOLT, CAP	1				
40	4V4-23188-L0	.O-RING	1				
41	11D-23191-10	.BOOT	1				
42	11D-23489-10	.BAND	1				
43	4V4-23192-L0	.BAND	1				
44	98507-04016	..SCREW, PAN HEAD	1				
45	91312-08030	.BOLT	2				
46	11D-23340-10	UNDER BRACKET COMP.	1				
47	93332-00008	BEARING	1				
48	95022-08040	BOLT, FLANGE	4				
49	5WX-H5111-00	REFLECTOR, FRONT 1	2				
50	11D-F1165-00	HANDLE, STANDING	1				
51	95812-06025	BOLT, FLANGE	4				

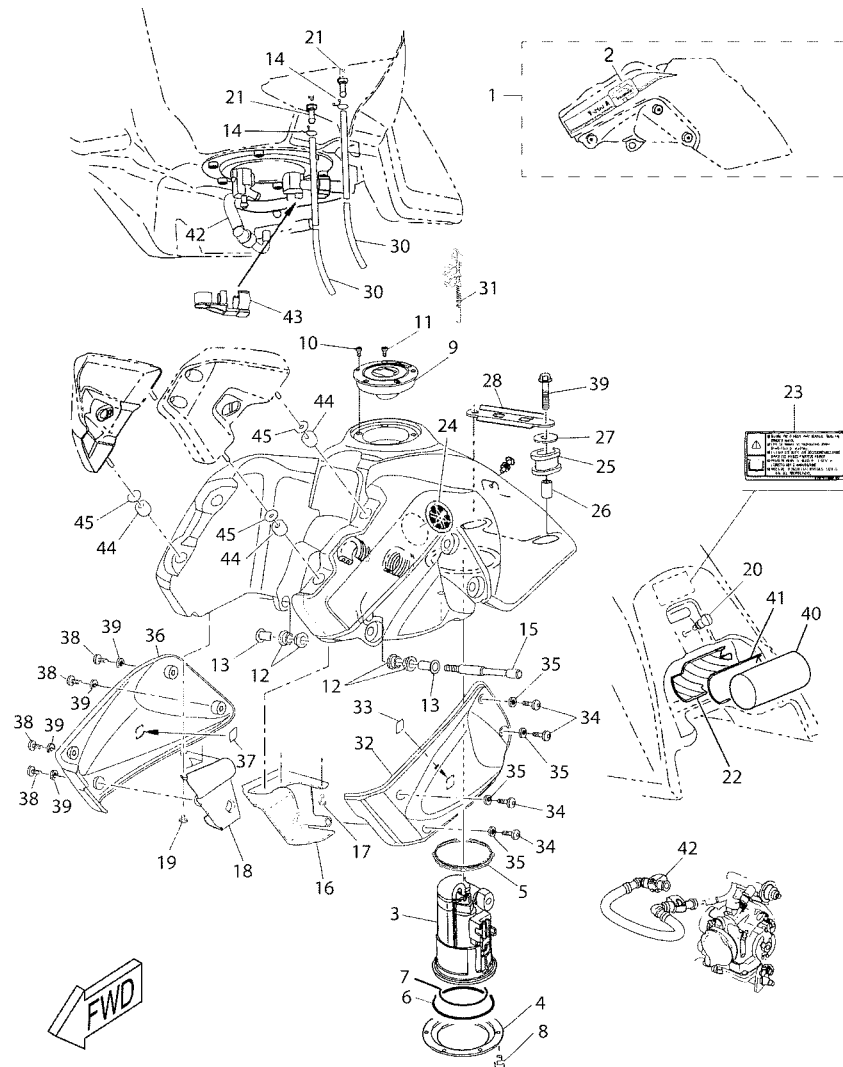

2BD5710-N260

FIG. 26 FUEL TANK

REF. NO.	PART NO.	DESCRIPTION	AUS				REMARKS
1	11D-XF411-10-P6	FUEL TANK COMP.	1				FOR MNM3
2	11D-F4240-30	GRAPHIC SET	1				
3	11D-13907-01	FUEL PUMP COMP.	1				
4	56B-F4491-10	BRACKET, FUEL PUMP	1				
5	19B-24486-01	O-RING	1				
6	93210-92X01	O-RING	1				
7	93211-04X00	O-RING	1				
8	91317-06016	BOLT	6				
9	39P-24602-00	CAP ASSY	1				
10	90110-05112	BOLT, HEXAGON SOCKET HEAD	3				
11	91317-05010	BOLT	1				
12	11D-F4181-00	DAMPER, LOCATING 1	4				
13	11D-F412G-00	COLLAR	2				
14	90467-09006	CLIP	2				
15	11D-F4243-00	ROD 1	2				
16	11D-F4115-00	STAY, FUEL TANK 1	1				
17	95027-06014	BOLT, FLANGE	3				
18	11D-F4116-00	STAY, FUEL TANK 2	1				
19	95027-06014	BOLT, FLANGE	3				
20	11D-F4717-00	BOLT, SEAT FITTING	1				
21	5YK-F4478-00	JOINT	1				
22	11D-F4141-00	PROTECTOR, FUEL TANK	1				
23	11D-F1568-00	LABEL, WARNING	1				
24	11D-F413B-00	EMBLEM	2				
25	11D-F4182-00	DAMPER, LOCATING 2	2				
26	90387-087L3	COLLAR	2				
27	90201-08M03	WASHER, PLATE	2				

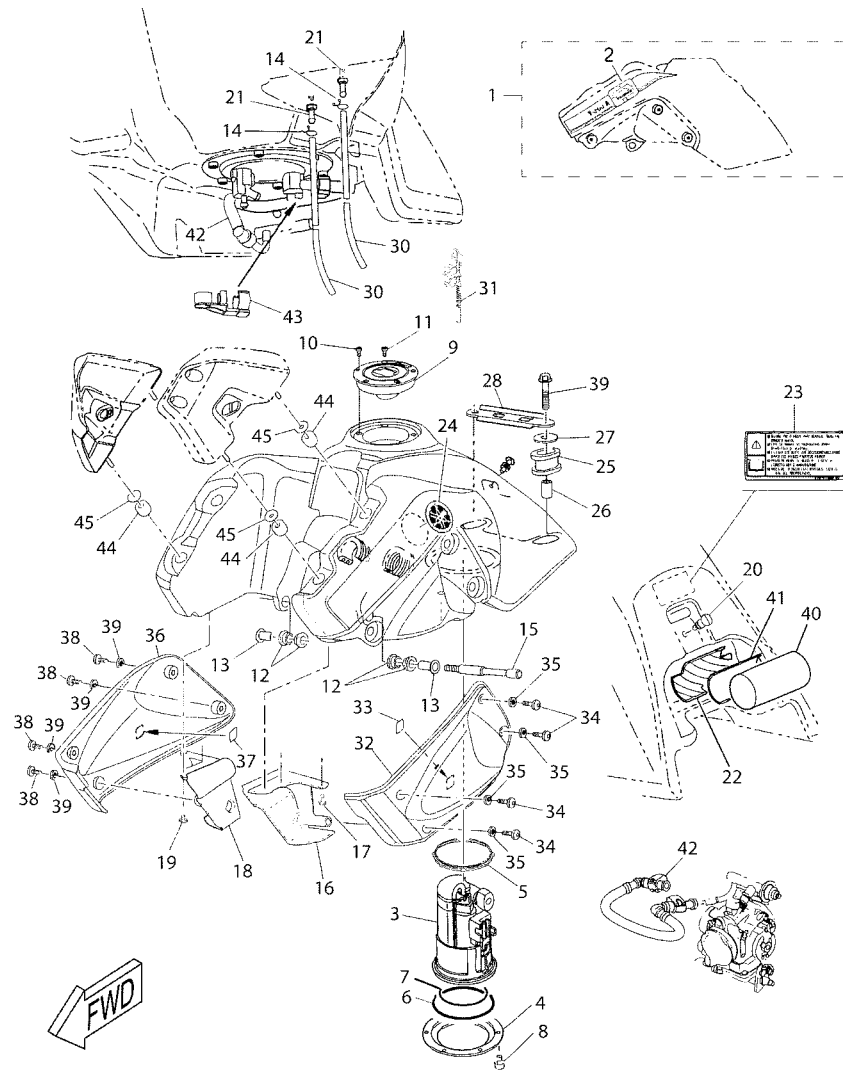

2BD5710-N260

FIG. 26 FUEL TANK

REF. NO.	PART NO.	DESCRIPTION	AUS				REMARKS
28	11D-F4192-00	BRACKET, FUEL TANK 2	1				
29	95817-08040	BOLT, FLANGE	2				
30	11D-F4318-00	PIPE, OVERFLOW	1				
31	5BR-F1335-00	CLAMP, WIRE HARNESS 1	2				215X7.0
32	11D-F137W-10	SCOOP, AIR 1	1				
33	11D-F836U-00	DAMPER, LOCATING 2	1				
34	90111-06X19	BOLT,HEX. SOCKET BUTTON	4				
35	90201-06X28	WASHER, PLATE	4				
36	11D-F137X-10	SCOOP, AIR 2	1				
37	11D-F836U-00	DAMPER, LOCATING 2	1				
38	90111-06X19	BOLT,HEX. SOCKET BUTTON	4				
39	90201-06X28	WASHER, PLATE	4				
40	11D-F8100-00	TOOL KIT	1				
41	11D-F8170-00	HOLDER, TOOL	1				
42	5YK-13971-00	PIPE, FUEL 1	1				
43	90464-16005	CLAMP	1				
44	11D-F8187-10	GROMMET	4				
45	90202-08X01	WASHER, PLATE	4				

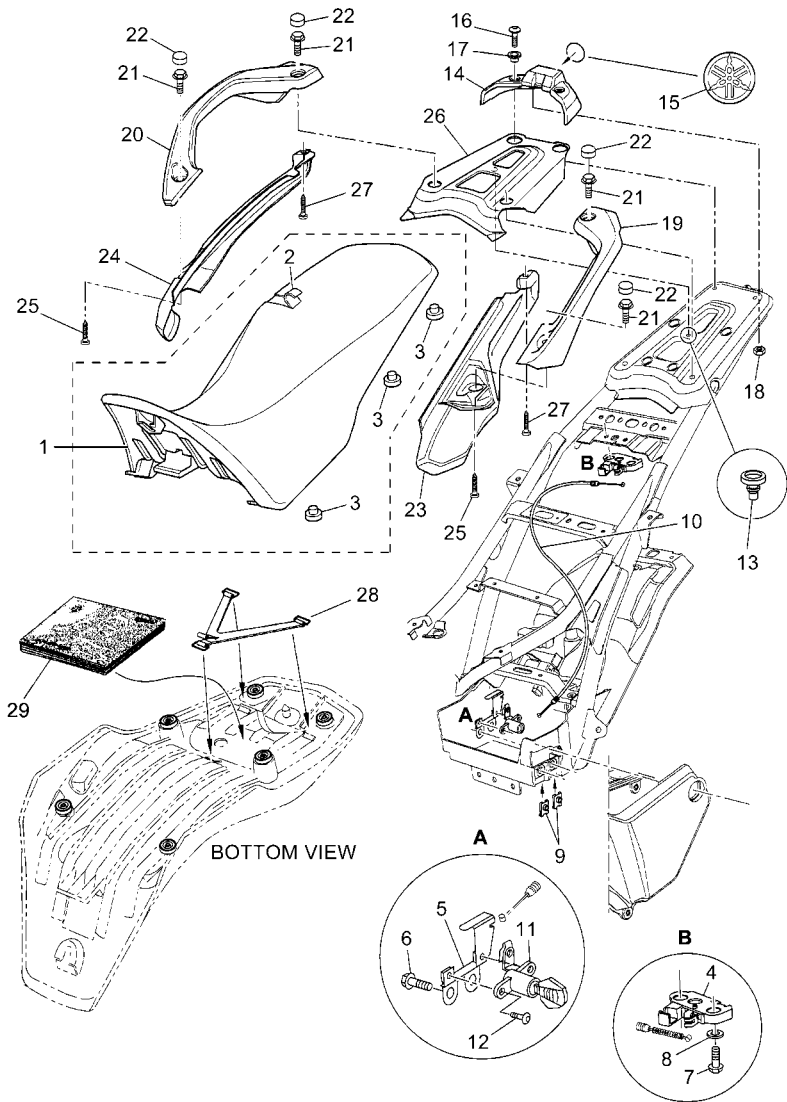

11D6300-J270

FIG. 27 SEAT

REF. NO.	PART NO.	DESCRIPTION	AUS				REMARKS
1	11D-F4770-30	SEMI-DOUBLE SEAT ASSY	1				
2	11D-F4731-30	.COVER, SEAT	1				
3	5YK-F4741-00	.PAD, SEAT	6				
4	5AD-F4780-00	SEAT LOCK ASSY	1				AP
	3C6-F4780-00	SEAT LOCK ASSY	1				AP
5	11D-F175H-00	STAY, LOCK	1				
6	90105-05016	BOLT, FLANGE	2				
7	92017-06020	BOLT, BUTTON HEAD	2				
8	90201-06X04	WASHER, PLATE	2				
9	90183-05812	NUT, SPRING	2				
10	11D-F478E-00	CABLE, SEAT LOCK	1				
11	2TV-W2470-00	ROTOR SET	1				
12	92017-06014	BOLT, BUTTON HEAD	2				
13	90338-05008	PLUG	1				
14	11D-F471K-10	COVER, TAIL 1	1				
15	11D-F176B-00	TUNING FORK MARK	1				
16	90111-06X19	BOLT,HEX. SOCKET BUTTON	2				
17	90387-06X01	COLLAR	2				
18	95602-06200	NUT, SELF-LOCKING	2				
19	11D-F474A-10	ASSIST, GRIP	1				
20	11D-F474W-10	ASSIST,GRIP 2	1				
21	95817-08030	BOLT, FLANGE	4				
22	11D-F4481-10	PLUG	4				
23	11D-F4845-01	COVER 1	1				
24	11D-F4846-01	COVER 2	1				
25	97707-40010	SCREW, TAPPING	2				
26	11D-F4844-00	COVER 3	1				

FIG. 27 SEAT

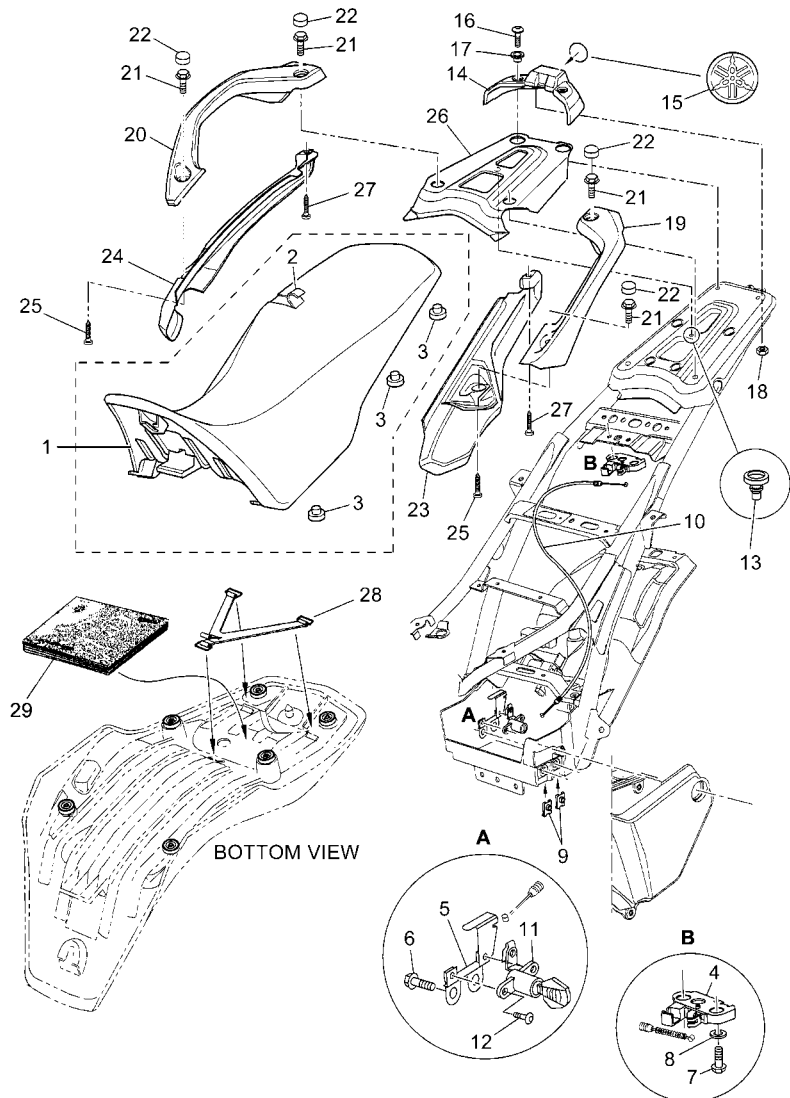

11D6300-J270

REF. NO.	PART NO.	DESCRIPTION	AUS			REMARKS
27	97707-40014	SCREW, TAPPING	2			
28	11D-F483H-00	BAND	1			
29	2BD-F8199-20	MANUAL, OWNER'S	1			

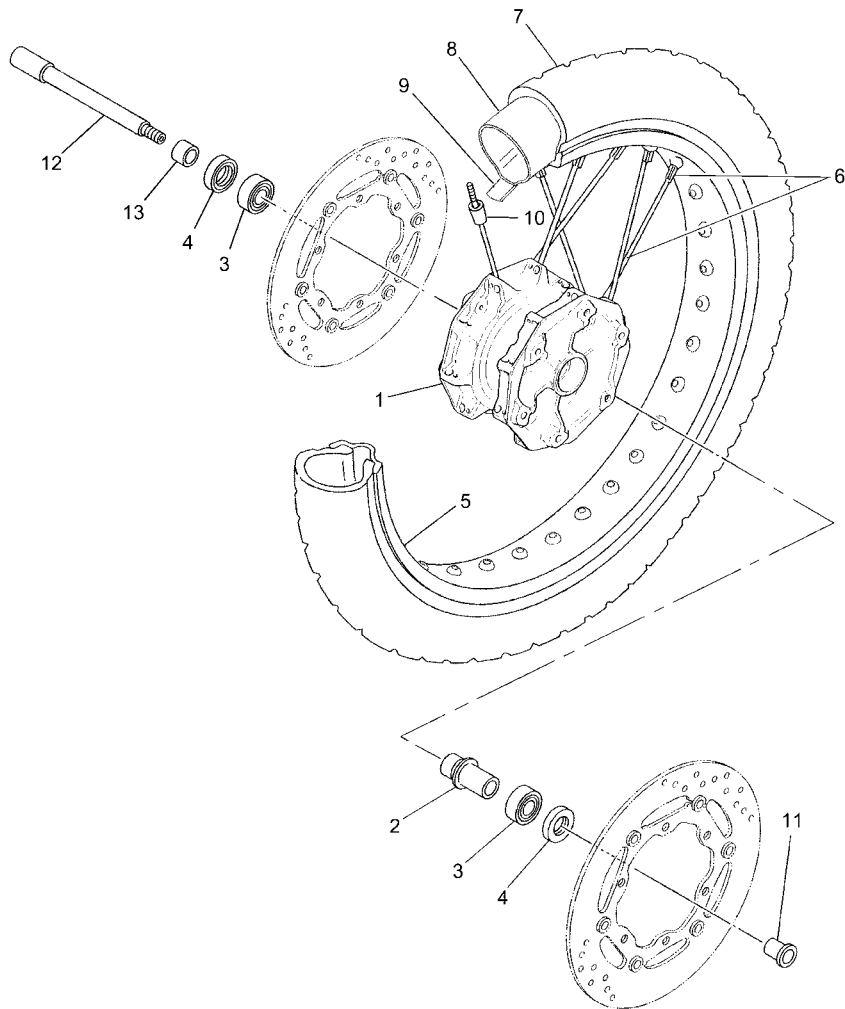

11D6300-J280

FIG. 28 FRONT WHEEL

REF. NO.	PART NO.	DESCRIPTION	AUS				REMARKS
1	11D-F5111-00	HUB, FRONT	1				
2	11D-F5117-00	SPACER, BEARING	1				
3	93306-203XN	BEARING	2				
4	93106-23002	OIL SEAL	2				
5	94418-21X02	RIM (1.85-21)	1				
6	11D-F5104-01	SPOKE SET, FRONT	1				
7	*	TIRE (90/90-21M/C 54S)	1				METZELER TOURANCE
	*	TIRE (90/90-21M/C 54T)	1				MICHELIN SIRAC
8	*	TUBE (21)	1				PIRELLI
	*	TUBE	1				MICHELIN
9	*	BAND, RIM (21)	1				METZELER
	*	BAND, RIM (1.60-21)	1				MICHELIN
10	3HT-25398-00	BALANCER, WHEEL (15G)	1				
11	5VK-F5183-00	COLLAR, WHEEL	1				
12	5VK-25181-00	AXLE, WHEEL	1				
13	5VK-F5186-00	COLLAR, WHEEL	1				

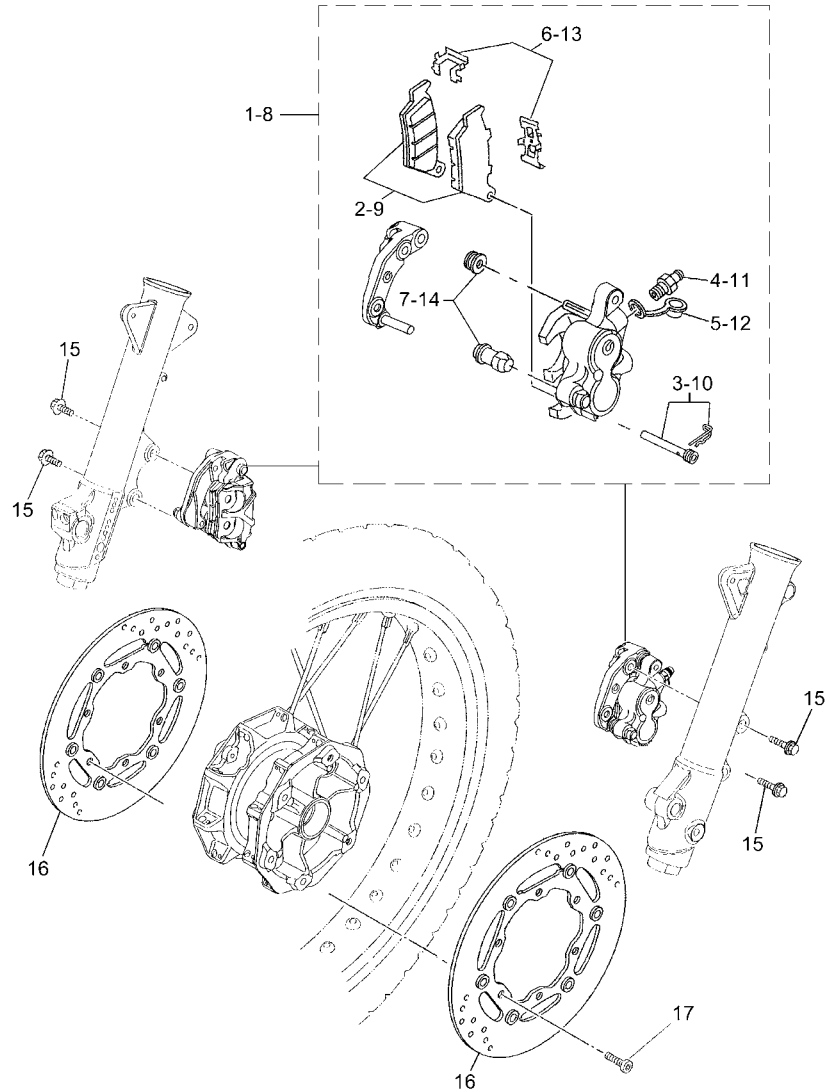

11D6300-J290

FIG. 29 FRONT BRAKE

REF. NO.	PART NO.	DESCRIPTION	AUS				REMARKS
1	11D-F580T-00	CALIPER ASSY (LEFT)	1				
2	11D-F5811-00	.PAD, CALIPER 2	1				
3	5D7-F5924-10	.PIN, PAD	1				(BREMBO)
4	5D7-F5824-10	.SCREW, BLEED	1				(BREMBO)
5	5DS-F5825-00	.CAP	1				(BREMBO)
6	5DS-F5919-00	.SUPPORT, PAD	1				(BREMBO)
7	5DS-F5917-00	.BOOT, CALIPER	1				(BREMBO)
8	11D-F580U-00	CALIPER ASSY (RIGHT)	1				
9	11D-F5811-00	.PAD, CALIPER 2	1				
10	5D7-F5924-10	.PIN, PAD	1				(BREMBO)
11	5D7-F5824-10	.SCREW, BLEED	1				(BREMBO)
12	5DS-F5825-00	.CAP	1				(BREMBO)
13	5DS-F5919-00	.SUPPORT, PAD	1				(BREMBO)
14	5DS-F5917-00	.BOOT, CALIPER	1				(BREMBO)
15	90105-10638	BOLT, FLANGE	4				
16	5VK-F581T-00	DISK BRAKE ASSY	2				
17	90109-064G6	BOLT	12				

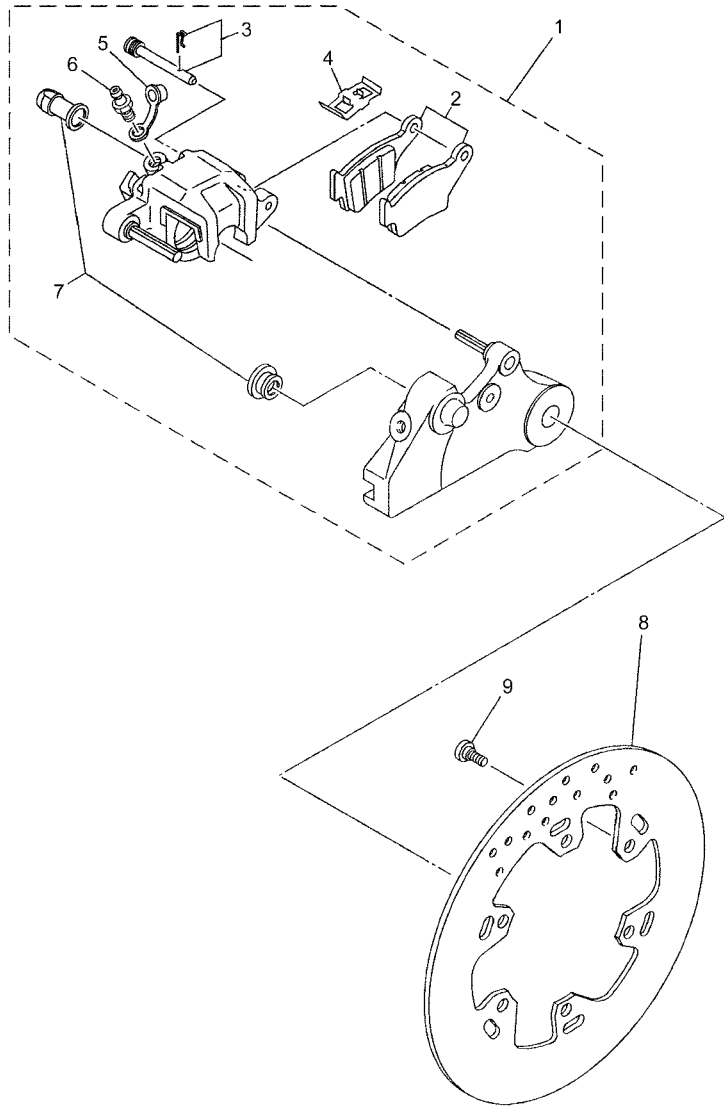

11D6300-J310

FIG. 30 REAR BRAKE

REF. NO.	PART NO.	DESCRIPTION	AUS				REMARKS
1	5VK-F580W-20	CALIPER ASSY, REAR 2	1				
2	5VK-F5806-00	.BRAKE PAD KIT 2	1				
3	5VK-F5924-10	.PIN, PAD	1				(BREMBO)
4	5VK-F5919-10	.SUPPORT, PAD	1				(BREMBO)
5	5DS-F5825-00	.CAP	1				(BREMBO)
6	5SE-F5824-00	.SCREW, BLEED	1				(BREMBO)
7	5DS-F5917-00	.BOOT, CALIPER	1				(BREMBO)
8	5VK-F582W-00	DISK, REAR BRAKE 2	1				
9	90109-065F3	BOLT	6				

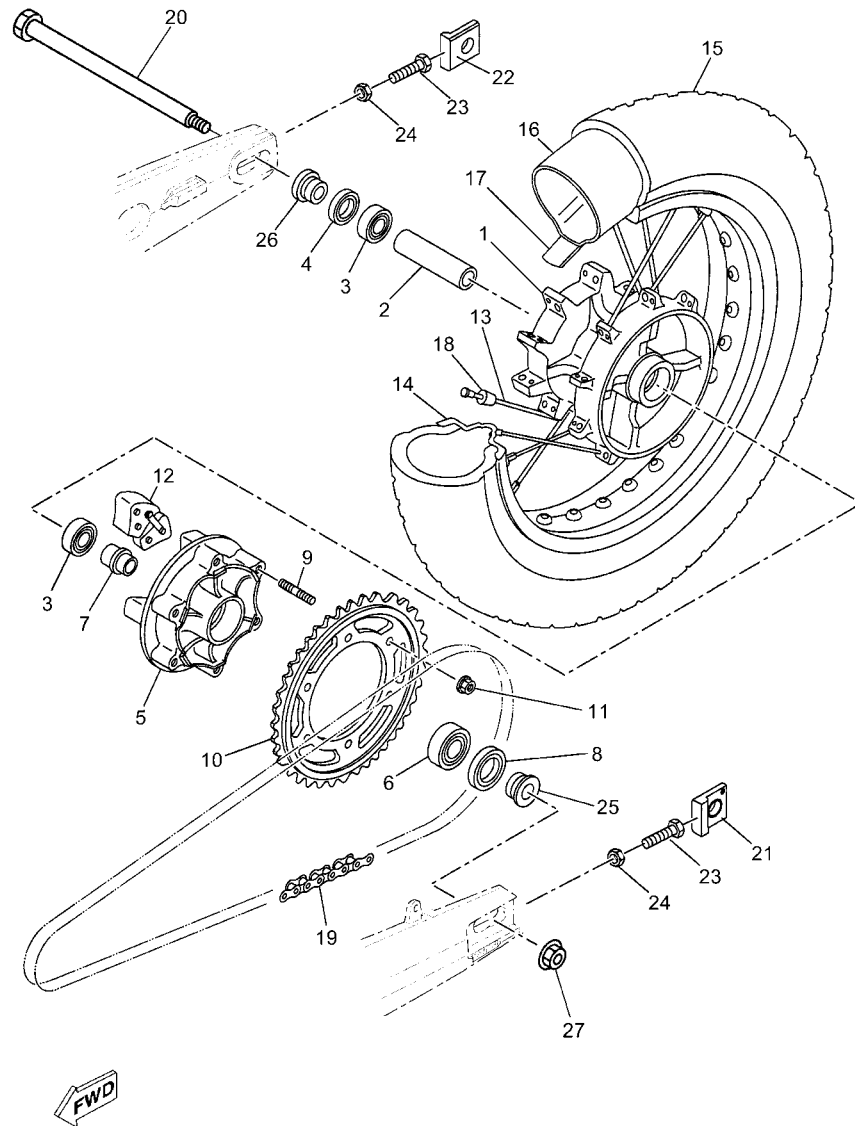

11D6300-J300

FIG. 31 REAR WHEEL

REF. NO.	PART NO.	DESCRIPTION	AUS				REMARKS
1	5VK-25311-00	HUB, REAR	1				
2	90560-17306	SPACER	1				
3	93306-20348	BEARING	2				
4	93106-23002	OIL SEAL	1				
5	5VK-25366-00	CLUTCH, HUB	1				
6	93306-30437	BEARING	1				
7	1VJ-25377-00	COLLAR, WHEEL	1				
8	93106-30029	OIL SEAL	1				
9	90116-10485	BOLT, STUD	6				
10	5VK-25445-01	SPROCKET, DRIVEN (45T)	1				
11	95607-10200	NUT, U FLANGE	6				
12	5Y1-25364-00	DAMPER	4				
13	5VK-F5304-01	SPOKE SET, REAR	1				
14	94427-17X01	RIM	1				
15	*	TIRE (130/80-17 M/C 65S)	1				METZELER TOURANCE
	*	TIRE (130/80-17 M/C 65T)	1				MICHELIN SIRAC
16	*	TUBE (21)	1				PIRELLI
	*	TUBE	1				MICHELIN
17	*	BAND, RIM (21)	1				METZELER
	*	BAND, RIM (2.15-18)	1				MICHELIN
18	3HT-25398-00	BALANCER, WHEEL (15G)	1				
19	9456X-08110	CHAIN (520ZRA -110L)	1				
20	10S-25381-00	AXLE, WHEEL	1				
21	10S-F5388-00	PULLER, CHAIN 1	1				
22	10S-F5389-00	PULLER, CHAIN 2	1				
23	90101-08777	BOLT	2				
24	95707-08500	NUT, FLANGE	2				

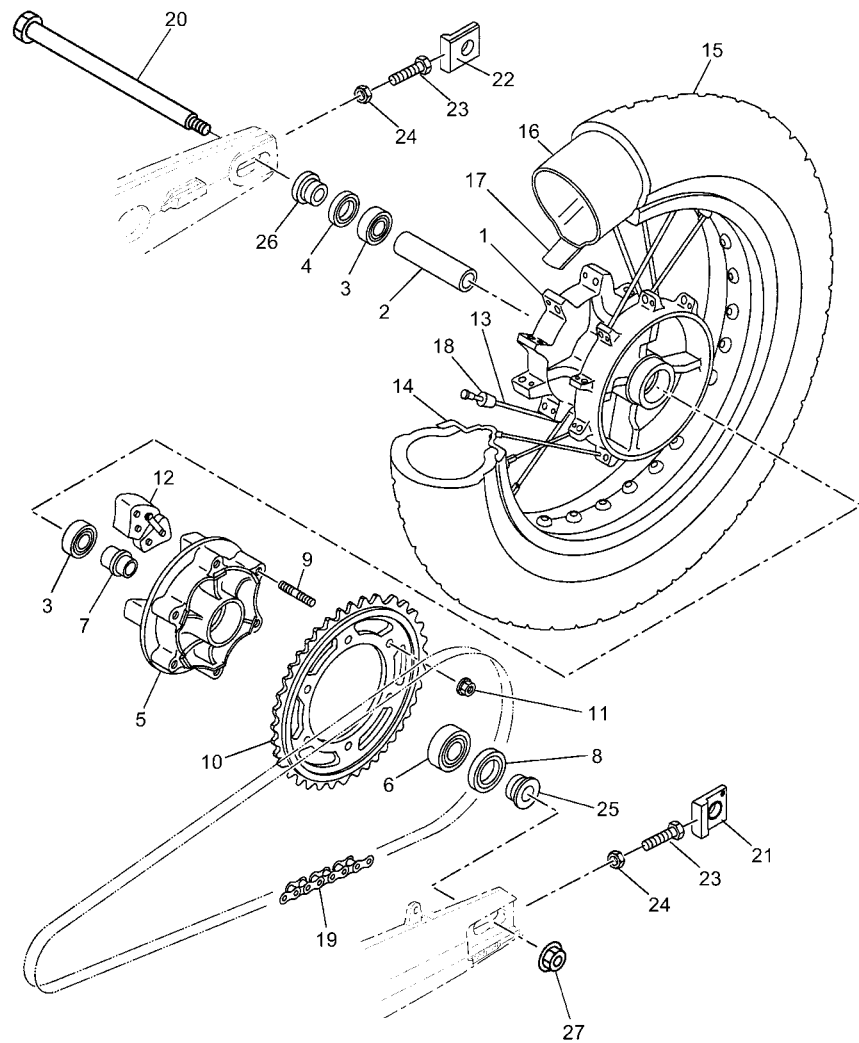

FWD

11D6300-J300

FIG. 31 REAR WHEEL

REF. NO.	PART NO.	DESCRIPTION	AUS				REMARKS
25	90387-17801	COLLAR	1				
26	90387-17802	COLLAR	1				
27	95604-16200	NUT, U FLANGE	1				

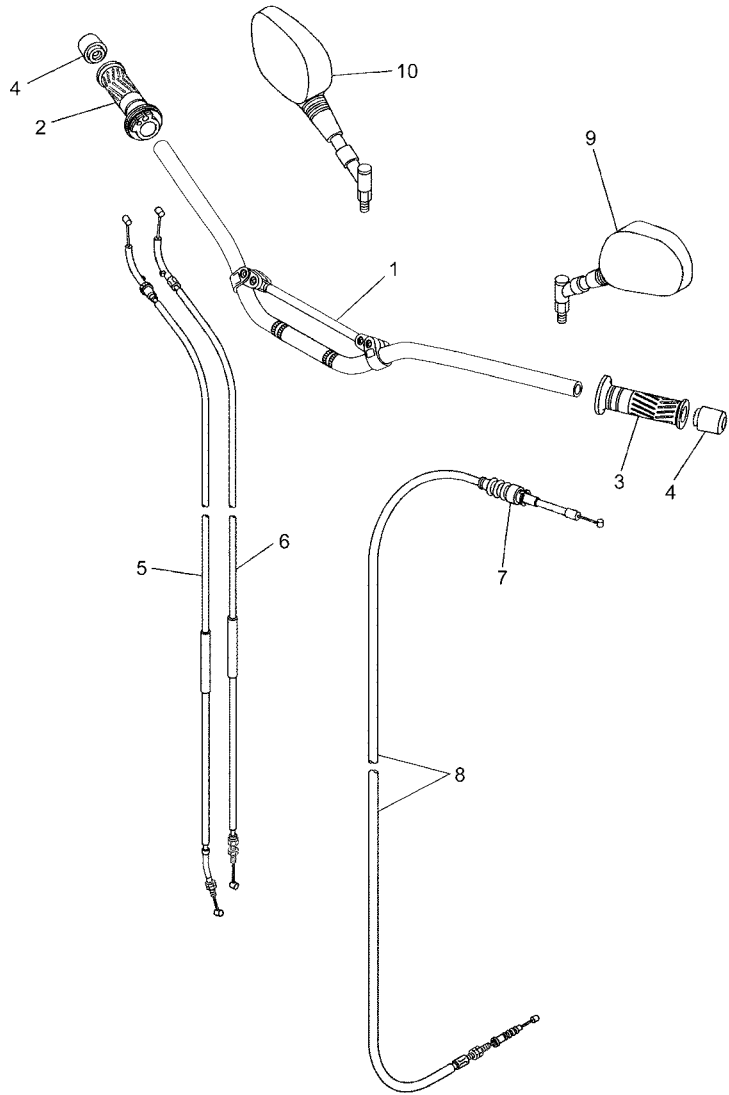

11D6300-J320

FIG. 32 STEERING HANDLE & CABLE

REF. NO.	PART NO.	DESCRIPTION	AUS				REMARKS
1	11D-F6111-00	HANDLEBAR	1				
2	4YR-26240-02	GRIP ASSY	1				
3	4YR-26241-02	GRIP (LEFT)	1				
4	11D-F6246-00	END, GRIP	2				
5	5VK-F6311-00	CABLE, THROTTLE 1	1				
6	5VK-F6312-00	CABLE, THROTTLE 2	1				
7	1E6-26342-00	BOOT, CABLE	1				
8	5VK-F6335-00	CABLE, CLUTCH	1				
9	5VK-F6280-00	REAR VIEW MIRROR ASSY (LEFT)	1				
10	5VK-F6290-00	REAR VIEW MIRROR ASSY (RIGHT)	1				

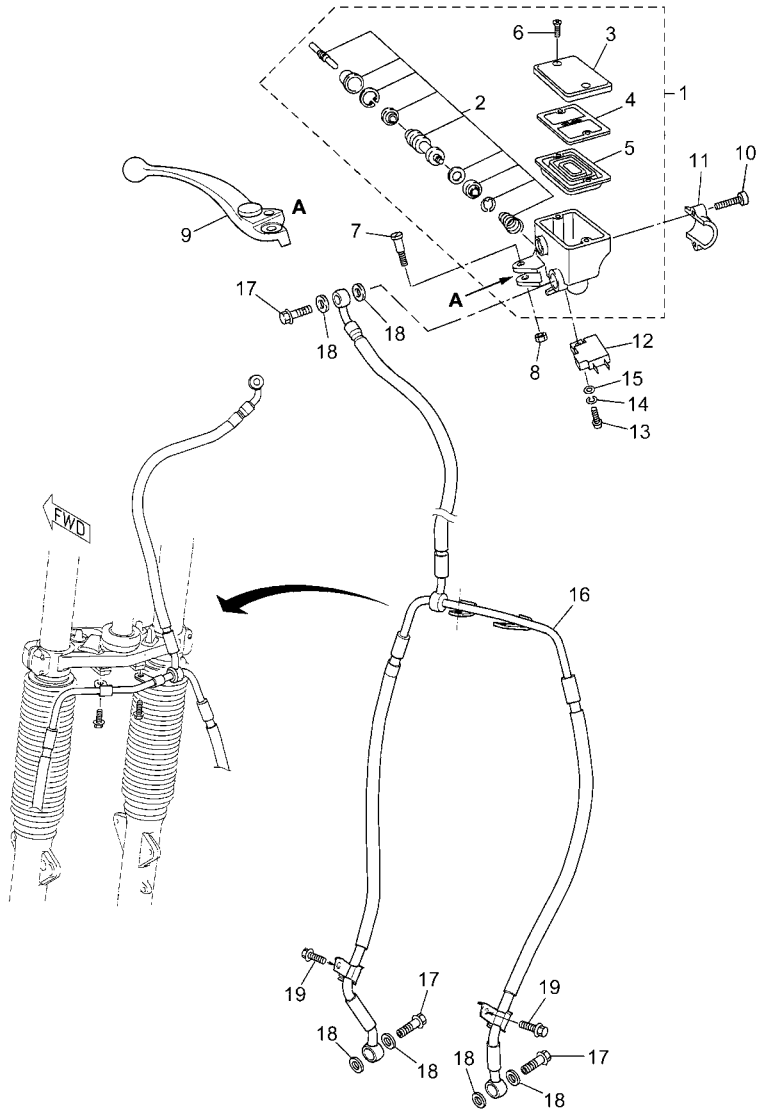

11D6300-J330

FIG. 33 FRONT MASTER CYLINDER

REF. NO.	PART NO.	DESCRIPTION	AUS				REMARKS
1	5PS-W2587-00	MASTER CYLINDER SUB ASSY	1				
2	5VS-W0041-00	.CYLINDER KIT, MASTER	1				
3	5VS-25852-00	.CAP, RESERVOIR	1				
4	5VS-25855-00	.BUSH,DIAPHRAGM	1				
5	20S-25854-00	.DIAPHRAGM, RESERVOIR	1				
6	5VS-2589H-00	.SCREW	2				
7	5VS-2589F-00	BOLT, LEVER	1				
8	95617-06100	NUT, U	1				
9	5VS-83922-00	LEVER 2	1				
10	5VS-26332-00	BOLT	2				
11	5VS-25867-00	BRACKET, MASTER CYLINDER	1				
12	4HM-83980-00	FRONT STOP SWITCH ASSY	1				
13	98502-04012	SCREW, PAN HEAD	1				
14	92902-04100	WASHER, SPRING	1				
15	92902-04600	WASHER, PLATE	1				
16	11D-F5872-00	HOSE, BRAKE 1	1				
17	90401-10X03	BOLT, UNION	3				
18	90201-10X07	WASHER, PLATE	6				
19	95024-06012	BOLT, FLG.(SMALL HEAD)	2				

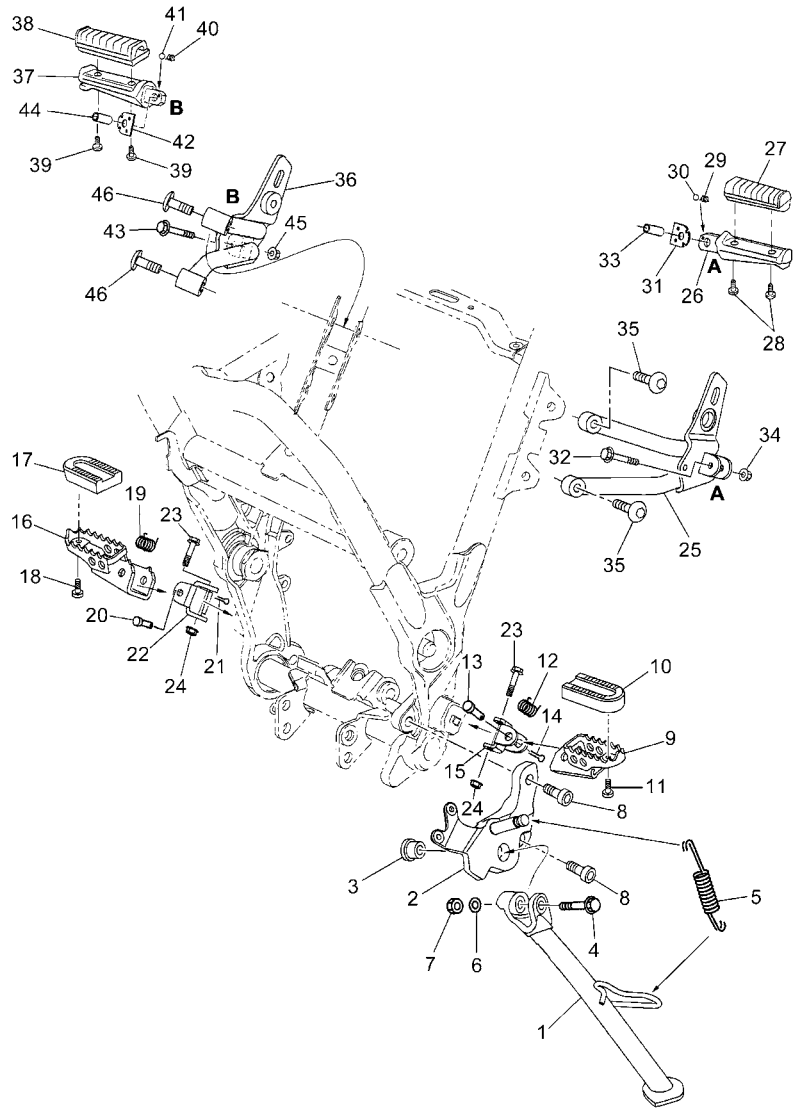

11D6300-J340

FIG. 34 STAND & FOOTREST

REF. NO.	PART NO.	DESCRIPTION	AUS				REMARKS
1	11D-F7311-00	STAND, SIDE	1				
2	11D-F7321-00	BRACKET, SIDE STAND	1				
3	11D-F7313-00	COLLAR	1				
4	90105-10X16	BOLT, FLANGE	1				
5	90506-25X01	SPRING, TENSION	1				
6	90201-10X21	WASHER, PLATE	1				
7	9561M-10100	NUT, U	1				
8	90110-10191	BOLT, HEXAGON SOCKET HEAD	2				
9	3LD-27411-01	FOOTREST 1	1				
10	3LD-27413-00	COVER, FOOTREST	1				
11	91317-06010	BOLT	1				
12	90508-28777	SPRING, TORSION	1				
13	90240-10101	PIN, CLEVIS	1				
14	91401-25020	PIN, COTTER	1				
15	11D-F7452-01	BRACKET, FOOTREST 1	1				
16	3LD-27421-01	FOOTREST 2	1				
17	3LD-27413-00	COVER, FOOTREST	1				
18	91317-06010	BOLT	1				
19	90508-28777	SPRING, TORSION	1				
20	90240-10101	PIN, CLEVIS	1				
21	91401-25020	PIN, COTTER	1				
22	11D-F7452-01	BRACKET, FOOTREST 1	1				
23	90105-08053	BOLT, FLANGE	2				
24	95607-08200	NUT, SELF-LOCKING	2				
25	11D-F741L-01	BRACKET 4	1				
26	11D-F743A-00	BAR, REAR FOOTREST	1				
27	1B9-F7454-00	COVER, FOOTREST	1				

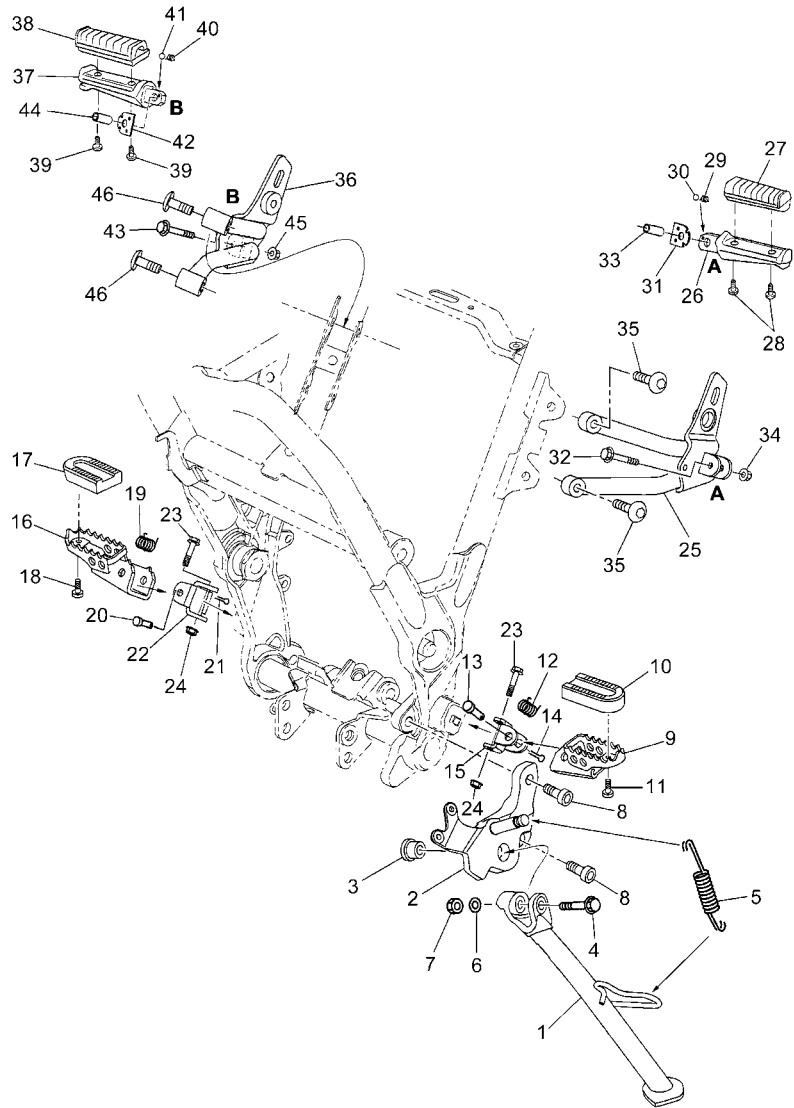

11D6300-J340

FIG. 34 STAND & FOOTREST

REF. NO.	PART NO.	DESCRIPTION	AUS				REMARKS
28	90157-05079	SCREW, PAN HEAD	2				
29	90501-15001	SPRING, COMPRESSION	1				
30	93501-04011	BALL	1				
31	5JJ-27437-01	WASHER, SPECIAL	1				
32	95817-06040	BOLT, FLANGE	1				
33	90387-06014	COLLAR	1				
34	95604-06200	NUT, U FLANGE	1				
35	90110-08221	BOLT, HEXAGON SOCKET HEAD	2				
36	11D-F742L-01	BRACKET 5	1				
37	11D-F743G-00	BAR, REAR FOOTREST 2	1				
38	1B9-F7454-00	COVER, FOOTREST	1				
39	90157-05079	SCREW, PAN HEAD	2				
40	90501-15001	SPRING, COMPRESSION	1				
41	93501-04011	BALL	1				
42	5JJ-27437-01	WASHER, SPECIAL	1				
43	95817-06040	BOLT, FLANGE	1				
44	90387-06014	COLLAR	1				
45	95604-06200	NUT, U FLANGE	1				
46	90110-08221	BOLT, HEXAGON SOCKET HEAD	2				

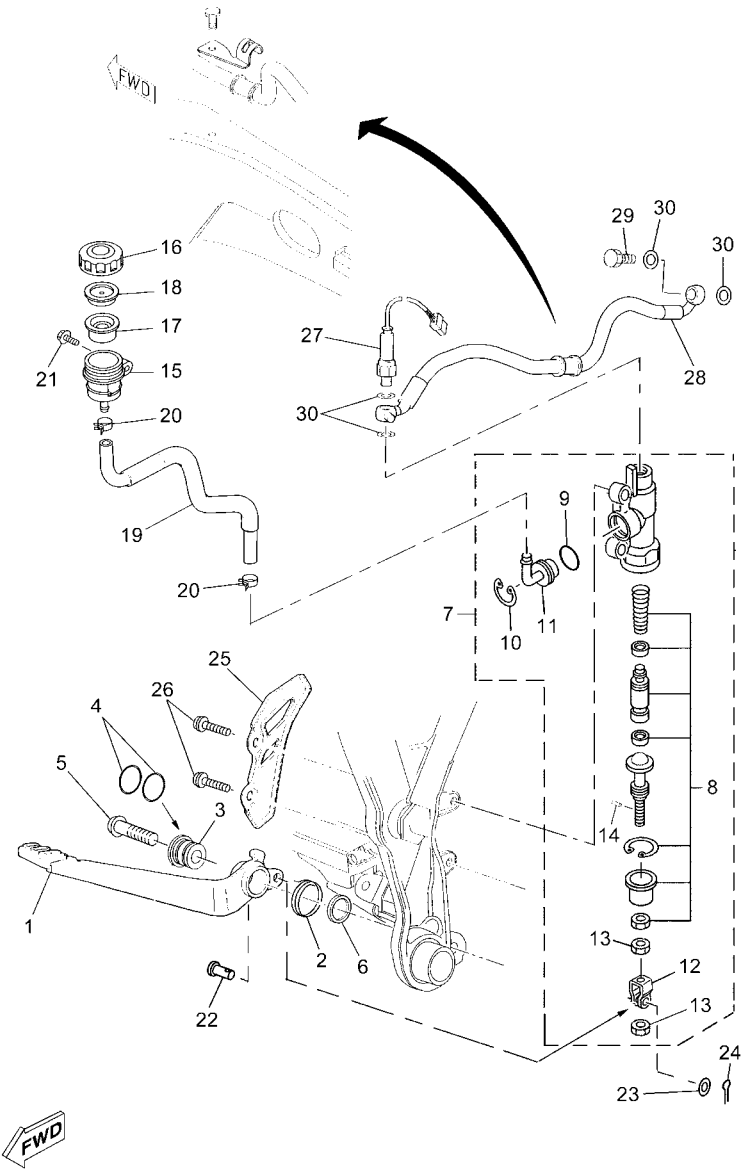

11D6300-J350

FIG. 35 REAR MASTER CYLINDER

REF. NO.	PART NO.	DESCRIPTION	AUS				REMARKS
1	11D-F7211-00	PEDAL, BRAKE	1				
2	11D-F7216-00	SPRING, RETURN	1				
3	5YK-F7213-00	COLLAR	1				
4	93210-15414	O-RING	2				
5	92017-10045	BOLT, BUTTON HEAD	1				
6	90201-100L3	WASHER, PLATE	1				
7	5VK-2583V-00	RR. MASTER CYLINDER ASSY.	1				
8	3BN-W0042-50	.CYLINDER KIT, MASTER	1				
9	93210-15620	.O-RING	1				
10	2VN-25866-00	.CIRCLIP	1				
11	4ML-2582A-50	.JOINT	1				
12	2YK-27222-00	.JOINT	1				
13	4SS-27218-00	.NUT	2				
14	3KW-27234-00	.PIN, BRAKE ROD	1				
15	5JJ-25894-01	TANK, RESERVOIR	1				
16	3XP-25852-50	CAP, RESERVOIR	1				
17	2VN-25854-00	DIAPHRAGM, RESERVOIR	1				
18	2VN-25855-00	BUSH, DIAPHRAGM	1				
19	11D-25895-00	HOSE, RESERVOIR	1				
20	90467-12085	CLIP	2				
21	90119-06044	BOLT, WITH WASHER	1				
22	90240-08124	PIN, CLEVIS	1				
23	90201-08083	WASHER, PLATE	1				
24	91401-20012	PIN, COTTER	1				
25	11D-F7446-00	PLATE 2	1				
26	92014-08025	BOLT, BUTTON HEAD	2				
27	11D-H2530-00	STOP SWITCH ASSY	1				

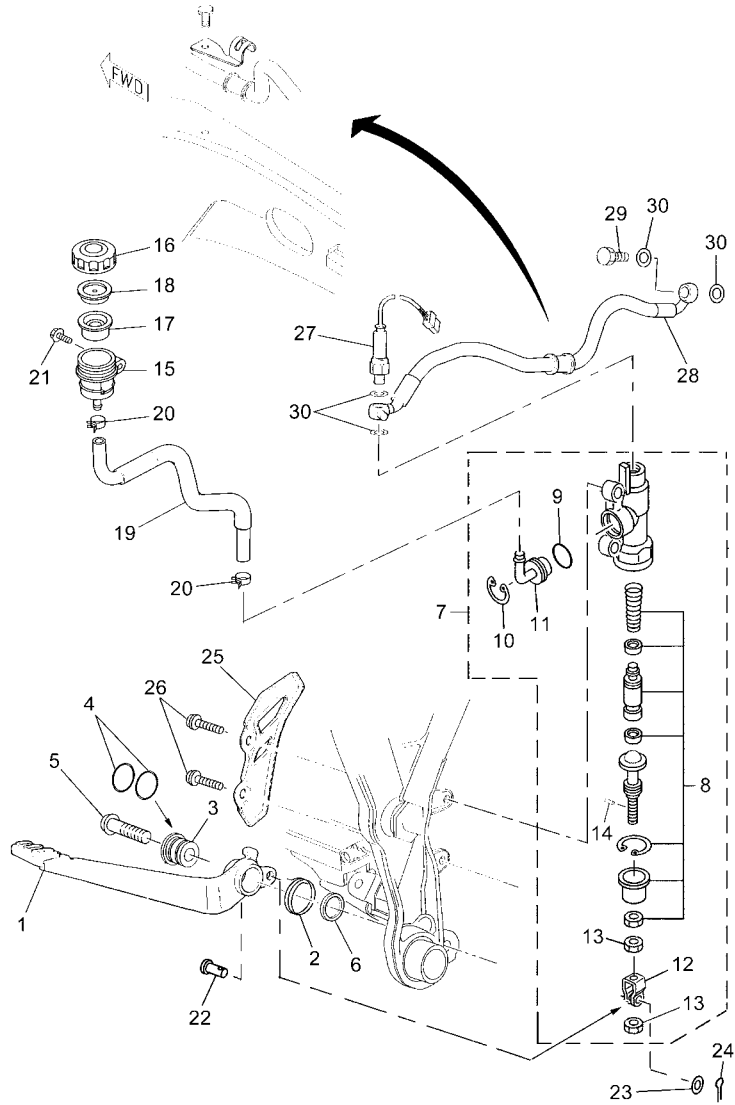

11D6300-J350

FIG. 35 REAR MASTER CYLINDER

REF. NO.	PART NO.	DESCRIPTION	AUS				REMARKS
28	11D-F5873-00	HOSE, BRAKE 2	1				
29	90401-10X03	BOLT, UNION	1				
30	90201-10X07	WASHER, PLATE	4				

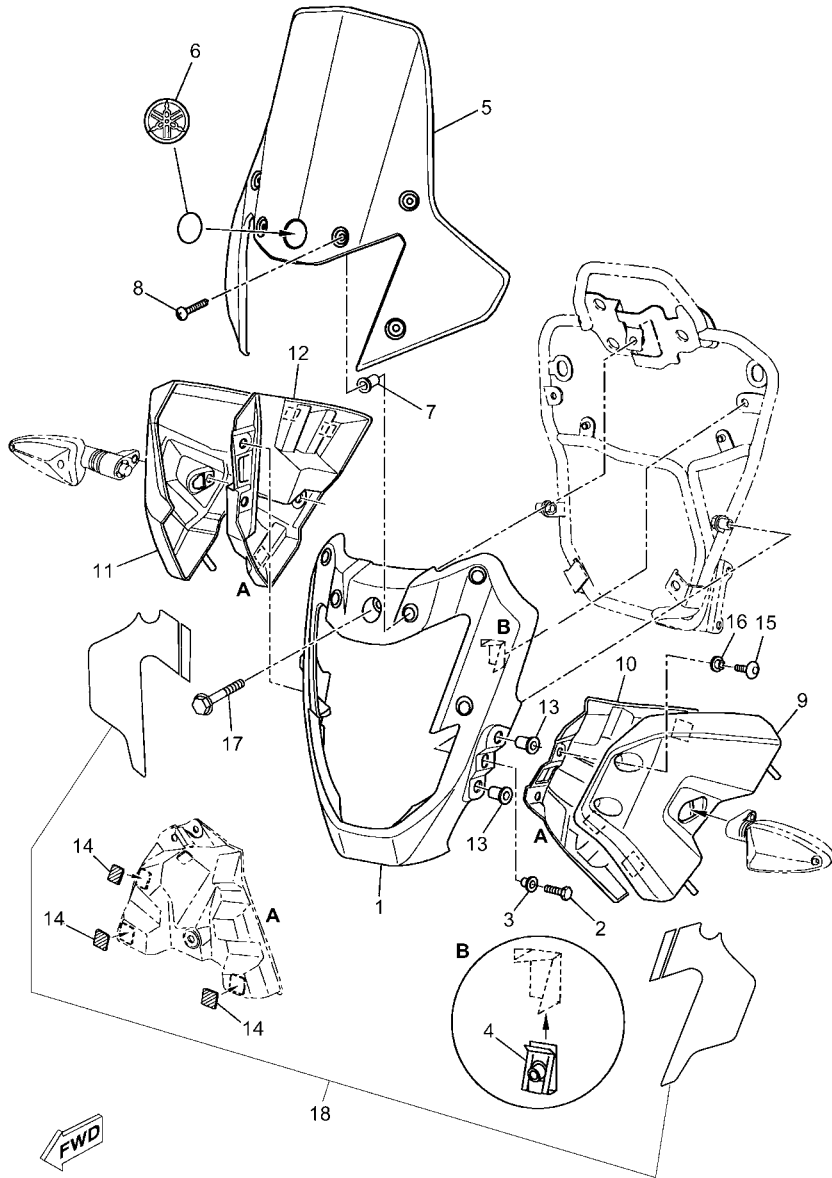

56P1300-K360

FIG. 36 COWLING

REF. NO.	PART NO.	DESCRIPTION	AUS				REMARKS
1	11D-F8351-00-P6	BODY, COWLING	1				FOR MNM3
2	97017-06025	BOLT	2				
3	90387-06X02	COLLAR	2				
4	2VW-F1736-00	NUT, PLATE	2				
5	11D-F8381-10	WINDSHIELD	1				
6	11D-F836B-00	TUNING FORK MARK	1				
7	90179-05523	NUT	6				
8	90150-05024	SCREW, ROUND HEAD	6				
9	11D-F842M-10	COVER 1	1				
10	11D-F836L-00	PANEL, INNER 2	1				
11	11D-F842N-10	COVER 2	1				
12	11D-F836M-00	PANEL, INNER 3	1				
13	90179-06520	NUT	4				
14	11D-F836U-00	DAMPER, LOCATING 2	6				
15	90111-06X20	BOLT, HEX. SOCKET BUTTON	4				
16	90387-06X09	COLLAR	4				
17	95817-06050	BOLT, FLANGE	1				
18	11D-F8390-10	GRAPHIC SET, COWLING	1				

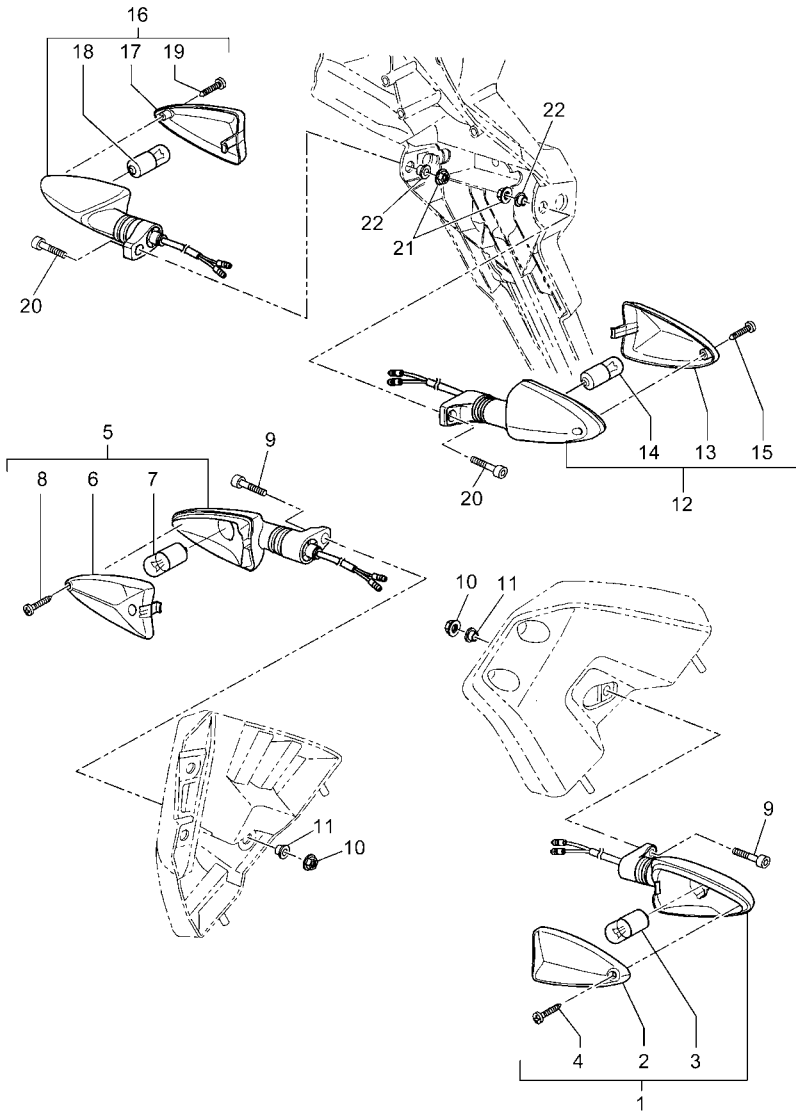

11D6300-J380

FIG. 38 FLASHER LIGHT

REF. NO.	PART NO.	DESCRIPTION	AUS				REMARKS
1	11D-H3310-10	FRONT FLASHER LIGHT ASSY 1	1				
2	22B-H3312-00	.LENS, FLASHER	1				
3	5VK-H3311-00	.BULB, FLASHER (12V/10W)	1				
4	5D7-H3333-00	.SCREW, LENS FITTING	1				
5	11D-H3320-10	FRONT FLASHER LIGHT ASSY 2	1				
6	22B-H3322-00	.LENS, FLASHER 2	1				
7	5VK-H3311-00	.BULB, FLASHER (12V/10W)	1				
8	5D7-H3333-00	.SCREW, LENS FITTING	1				
9	9131M-06020	BOLT	2				
10	90185-06837	NUT, SELF-LOCKING	2				
11	90387-06X01	COLLAR	2				
12	11D-H3330-11	REAR FLASHER LIGHT ASSY 1	1				
13	22B-H3322-00	.LENS, FLASHER 2	1				
14	5VK-H3311-00	.BULB, FLASHER (12V/10W)	1				
15	5D7-H3333-00	.SCREW, LENS FITTING	1				
16	11D-H3340-11	REAR FLASHER LIGHT ASSY 2	1				
17	22B-H3312-00	.LENS, FLASHER	1				
18	5VK-H3311-00	.BULB, FLASHER (12V/10W)	1				
19	5D7-H3333-00	.SCREW, LENS FITTING	1				
20	9131M-06020	BOLT	2				
21	90185-06837	NUT, SELF-LOCKING	2				
22	90387-06M31	COLLAR	2				



11D6300-J390

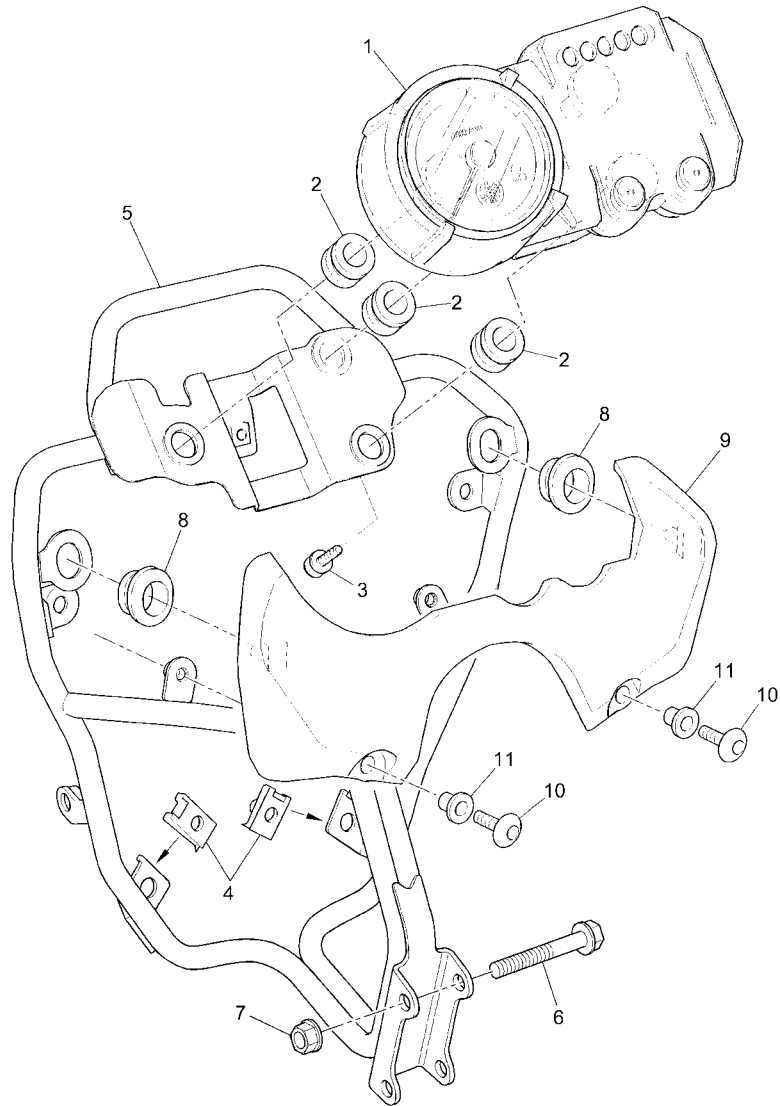
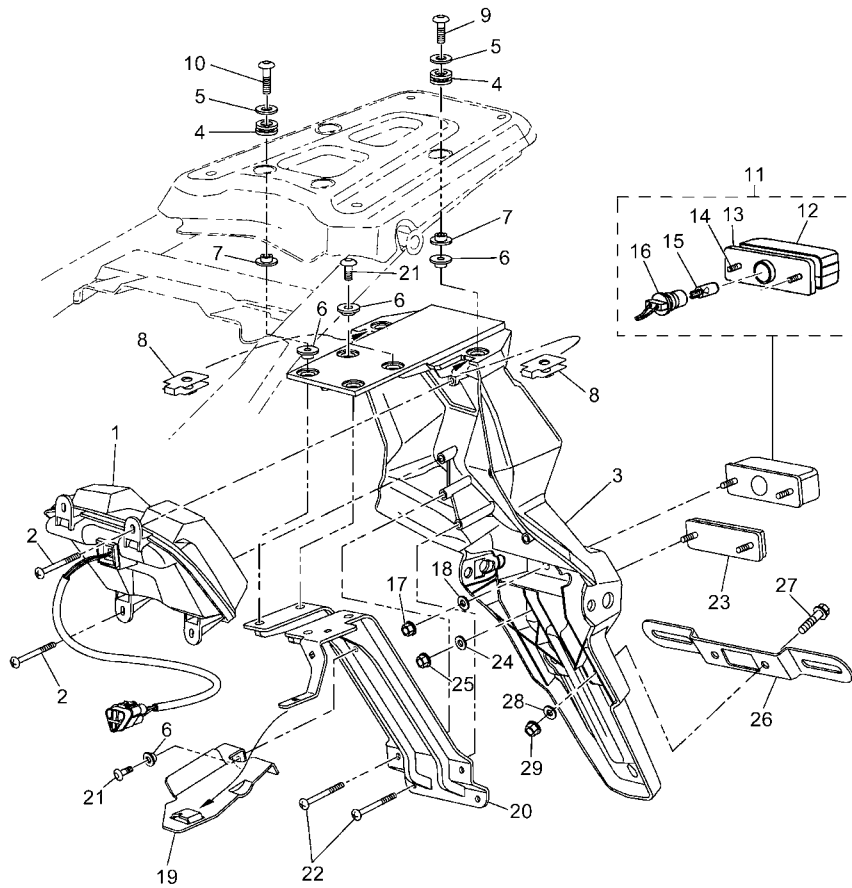

FIG. 39 METER

REF. NO.	PART NO.	DESCRIPTION	AUS				REMARKS
1	11D-H3500-03	METER ASSY	1				
2	5CH-H3523-00	DAMPER	3				
3	90164-05014	SCREW, TAPPING	3				
4	2VW-F1736-00	NUT, PLATE	2				
5	11D-F8356-00	STAY 1	1				
6	95817-08045	BOLT, FLANGE	2				
7	95607-08200	NUT, SELF-LOCKING	2				
8	90480-01558	GROMMET	2				
9	11D-F836K-00	PANEL, INNER 1	1				
10	90111-06X17	BOLT, HEX. SOCKET BUTTON	2				
11	90387-06X38	COLLAR	2				



11D6300-J410

FIG. 41 TAILLIGHT

REF. NO.	PART NO.	DESCRIPTION	AUS				REMARKS
1	56P-H4710-00	TAILLIGHT UNIT ASSY	1				
2	97707-40012	SCREW, TAPPING	4				
3	11D-F1685-00	BRACKET, LICENSE	1				
4	90480-11006	GROMMET	4				
5	90201-06X14	WASHER, PLATE	4				
6	90387-06X41	COLLAR	7				
7	90387-06X42	COLLAR	4				
8	47X-21736-01	NUT, PLATE	2				
9	92017-06020	BOLT, BUTTON HEAD	2				
10	9201L-06025	BOLT, BUTTON HEAD	2				
11	11D-H4745-01	LICENCE LIGHT UNIT ASSY	1				
12	5YK-H4749-00	.BODY, LICENCE LIGHT	1				
13	5YK-H4741-00	.BASE, LICENCE LIGHT	1				
14	9770L-30110	.SCREW, TAPPING	2				
15	4SU-H4744-00	.BULB (12V-5W)	1				
16	11D-H4547-01	.CORD, LICENCE LIGHT	1				
17	9570L-05300	NUT, FLANGE	2				
18	9290L-05200	WASHER	2				
19	11D-H2589-01	PROTECTOR, WIRE HARNESS	1				
20	11D-F1670-01	REINF. COMP.	1				
21	9201L-06014	BOLT, BUTTON HEAD	3				
22	97707-40020	SCREW, TAPPING	4				
23	5YK-H5130-00	REAR REFLECTOR ASSY	1				
24	92907-04200	WASHER	2				
25	9570L-04300	NUT, FLANGE	2				
26	56P-H4551-00	BRACKET, LICENCE	1				
27	9581M-06016	BOLT, FLANGE	2				

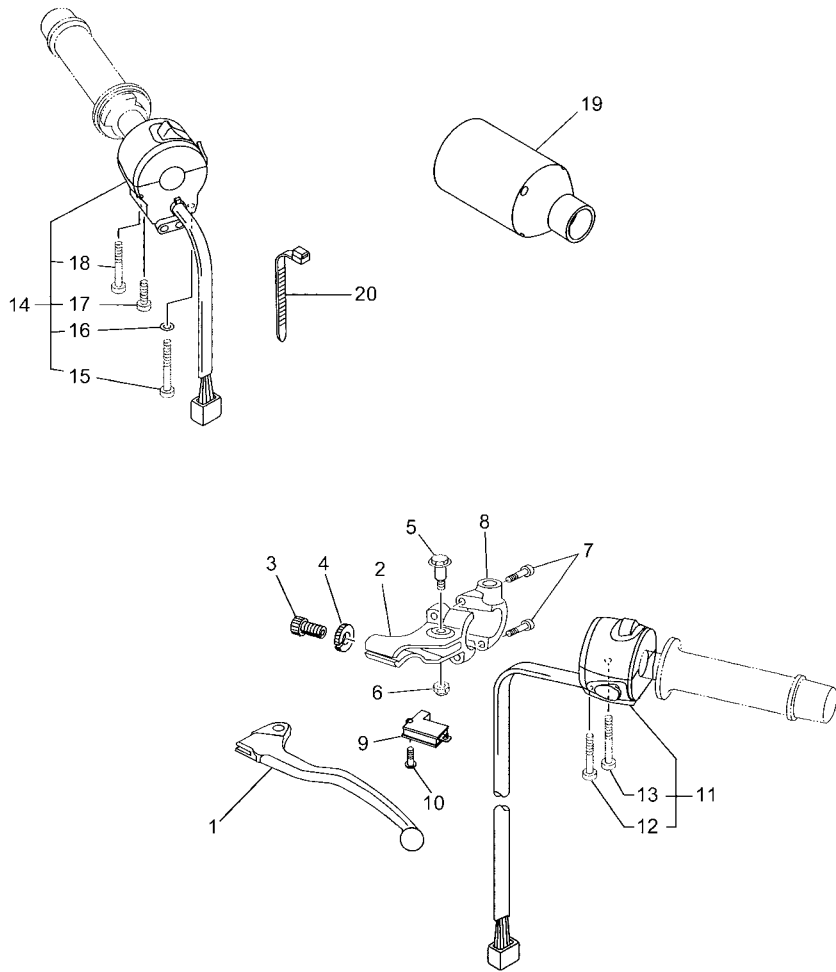
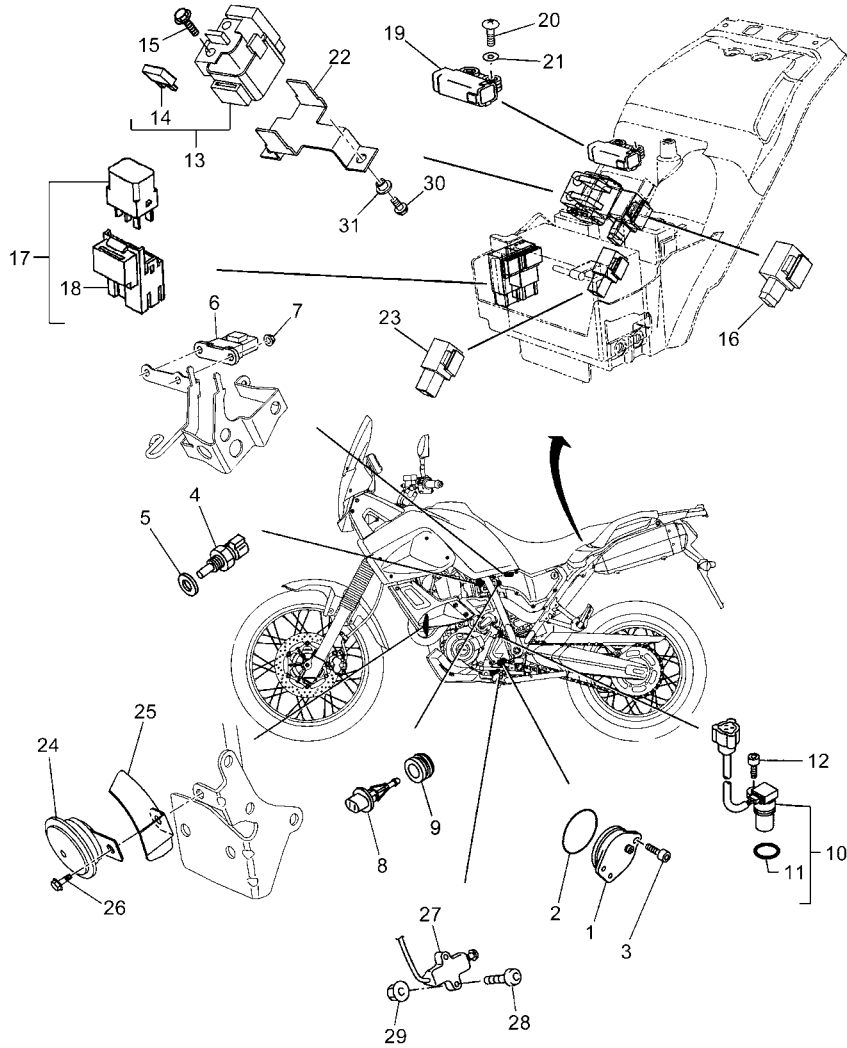

FIG. 42 HANDLE SWITCH & LEVER

REF. NO.	PART NO.	DESCRIPTION	AUS				REMARKS
1	11D-H3912-00	LEVER 1	1				
2	11D-H2911-00	HOLDER, LEVER 1	1				
3	11D-H3951-00	BOLT, CABLE ADJUSTING	1				
4	5D7-H3927-00	NUT, ADJUSTING	1				
5	11D-H3945-00	BOLT, LEVER	1				
6	90185-06837	NUT, SELF-LOCKING	1				
7	11D-H3546-00	BOLT	2				
8	11D-H2913-00	HOLDER, LEVER LOWER 1	1				
9	3YX-82917-01	SWITCH	1				
10	98707-03020	SCREW, FLAT HEAD	1				
11	5VK-83969-00	SWITCH, HANDLE 5	1				
12	98507-05030	.SCREW, PAN HEAD	1				
13	98507-05045	.SCREW, PAN HEAD	1				
14	5VK-83975-00	SWITCH, HANDLE 2	1				
15	98507-05055	.SCREW, PAN HEAD	1				
16	92907-05600	.WASHER, PLATE	1				
17	98507-05045	.SCREW, PAN HEAD	1				
18	98507-05020	.SCREW, PAN HEAD	1				
19	11D-H1662-00	COVER, CONNECTER	1				
20	90464-25004	CLAMP	4				



11D6300-J420



11D6300-J440

FIG. 44 ELECTRICAL 2

REF. NO.	PART NO.	DESCRIPTION	AUS				REMARKS
1	1AE-82540-00	NEUTRAL SWITCH ASSY	1				
2	93210-29X00	O-RING	1				
3	90110-06122	BOLT, HEXAGON SOCKET HEAD	2				
4	5PS-85790-00	THERMOSENSOR ASSY	1				
5	90430-12X01	GASKET	1				
6	5PS-82380-00	SENSOR, PRESSURE	1				
7	9571L-06300	NUT, FLANGE	2				
8	5VU-85886-00	SENSOR, AIR TEMPRATURE	1				
9	5CA-14435-00	GROMMET	1				
10	11D-83755-00	SENSOR, SPEED	1				
11	4D9-81168-00	.O-RING	1				
12	91312-06014	BOLT	1				
13	4SV-81940-12	STARTER RELAY ASSY (RC19-015)	1				
14	1AE-82151-00	.FUSE (30A-BL)	2				
15	95027-06008	BOLT, FLANGE	2				
16	5VK-81950-40	RELAY ASSY (5VK-40)	1				
17	1TP-81950-00	RELAY ASSY (1TP-00)	2				
18	5EA-81952-00	.HOLDER, RELAY	1				
19	2S5-H2576-00	SENSOR, LEAN ANGLE	1				
20	97707-40025	SCREW, TAPPING	2				
21	90201-047A2	WASHER, PLATE	2				
22	11D-H1953-00	STAY, RELAY	1				
23	4GY-83350-00	FLASHER RELAY ASSY	1				
24	5VK-H3371-00	HORN	1				
25	11D-H3376-00	COVER, HORN	1				
26	9581M-06012	BOLT, FLANGE	1				
27	5VS-82566-61	SWITCH, SIDE STAND	1				

NUMERICAL INDEX

PART NO.	REF. NO.	PART NO.	REF. NO.	PART NO.	REF. NO.	PART NO.	REF. NO.	PART NO.	REF. NO.	PART NO.	REF. NO.
4G0-11133-11	2 - 2	8CC-14216-10	9 - 5	4V4-23146-L0	25 - 6	2VN-25866-00	35 - 10	5PS-85790-00	44 - 4	5VK-E3356-00	10 - 7
5VK-11181-00	2 - 4	5CA-14435-00	44 - 9		25 - 28	5VS-25867-00	33 - 11	3P6-85885-00	9 - 10	5VK-E3415-10	10 - 11
214-11198-01	10 - 14	56B-14503-00	9 - 6	3GM-23149-00	25 - 16	5JJ-25894-01	35 - 15	5VU-85886-00	44 - 8	11D-E3542-00	8 - 28
5VK-11311-01	3 - 1	5VK-14531-00	9 - 7		25 - 38	11D-25895-00	35 - 19	11D-8591A-00	43 - 20	11D-E3545-01	8 - 25
5VK-11351-00	3 - 2	3YF-14613-01	12 - 21	3LR-23149-00	25 - 14	5VS-2589F-00	33 - 7	1B9-8592A-00	12 - 5	5VK-E3586-10	8 - 1
5VK-11603-00	1 - 12	4EL-14714-00	12 - 7		25 - 36	5VS-2589H-00	33 - 6	5VK-E1101-02	2 - 1	11D-E4411-00	8 - 3
5VK-11631-00	1 - 11		12 - 12	4V4-23153-L0	25 - 9	4YR-26240-02	32 - 2	11D-E111B-10	12 - 28	11D-E441A-00	8 - 4
5VK-11633-00	1 - 13	5VK-14803-00	11 - 6		25 - 31	4YR-26241-02	32 - 3	5VK-E111F-00	5 - 6	11D-E441E-00	8 - 5
5VK-11651-00	1 - 6	5VK-14815-00	11 - 2	509-23158-L0	25 - 11	5VS-26332-00	33 - 10	11D-E112B-10	12 - 34	11D-E4430-00	8 - 10
5VK-11681-01	1 - 4	5VK-14871-02	11 - 1		25 - 33	1E6-26342-00	32 - 7	11D-E113B-01	12 - 11	11D-E443E-00	8 - 12
5VK-12111-00	4 - 1	5VK-15455-00	14 - 36	11D-23170-10	25 - 4	4SS-27218-00	35 - 13	11D-E113B-11	12 - 40	11D-E4451-00	8 - 9
5VK-12113-00	4 - 3	5VK-15590-00	15 - 8		25 - 26	2YK-27222-00	35 - 12	5YK-E1166-00	13 - 13	11D-E4452-00	8 - 7
3YF-12116-00	4 - 4	22U-16321-00	16 - 11	4YR-23173-00	25 - 10	3KW-27234-00	35 - 14	11D-E1167-00	8 - 15	11D-E4453-00	8 - 6
3YF-12117-01	4 - 6	5TA-16321-00	16 - 18		25 - 32	3LD-27411-01	34 - 9	5VK-E1185-10	2 - 12	11D-E4457-00	8 - 11
4G0-12118-00	4 - 7	5VK-16331-00	16 - 15	3D8-23181-00	25 - 12	3LD-27413-00	34 - 10	5VK-E1186-10	2 - 16	11D-E4611-00	12 - 1
5H0-12119-00	4 - 5	5VK-16340-00	16 - 22		25 - 34		34 - 17	5VK-E1400-21	1 - 1	5YK-E4612-00	12 - 2
5VK-12121-00	4 - 2	132-16346-00	18 - 10	4V4-23188-L0	25 - 18	3LD-27421-01	34 - 16	5VK-E1401-09	1 - 2	11D-E4621-00	12 - 6
5VK-12146-00	4 - 10	4XV-16356-01	16 - 21		25 - 40	5JJ-27437-01	34 - 31	5VK-E1422-20	1 - 3	11D-E4624-00	12 - 39
5BP-12159-01	4 - 11	5VK-18101-00	19 - 1	11D-23191-10	25 - 19		34 - 42	5VK-E1454-00	1 - 18	11D-E4628-00	12 - 10
4DW-12213-00	5 - 15	5VK-18127-00	19 - 12		25 - 41	4D9-81168-00	44 - 11	5VK-E1531-00	1 - 17	11D-E4631-01	12 - 13
5VK-12241-00	5 - 11	5JW-18140-00	18 - 11	4V4-23192-L0	25 - 21	5VK-81410-00	37 - 1	5VK-E1536-00	1 - 16	11D-E4648-00	12 - 38
5VK-12280-01	5 - 5	2J5-21732-00	20 - 33		25 - 43	5VK-81450-10	37 - 2	5VK-E2151-00	4 - 8	56P-E4708-00	12 - 23
5VK-12284-00	5 - 3	47X-21736-01	41 - 8	11D-23340-10	25 - 46	4SV-81940-12	44 - 13	5VK-E2161-00	4 - 9	56P-E4708-10	12 - 29
5VK-12290-00	5 - 4	4YR-22141-10	22 - 8	1W1-23416-00	24 - 2	1TP-81950-00	44 - 17	5VK-E2170-20	5 - 1	11D-E4710-20	12 - 19
5VK-12410-00	7 - 1	10V-22178-00	20 - 18	3YF-23418-00	24 - 5	5VK-81950-40	44 - 16	5VK-E2210-00	5 - 13	5YK-E4714-00	12 - 16
5VK-12421-00	6 - 6	30X-22178-00	20 - 17	1E6-23441-10-35	24 - 10	5EA-81952-00	44 - 18	5VK-E2231-00	5 - 10	11D-E4715-00	12 - 14
5VK-12422-00	6 - 3	10V-22184-00	20 - 19	3AJ-23442-00-35	24 - 11	4XY-81960-00	43 - 10	11D-E2405-00	7 - 9	11D-E4718-00	12 - 24
5VK-12428-00	6 - 11	30X-2219X-00	22 - 5	11D-23489-10	25 - 20	5FL-82100-01	43 - 15	11D-E240J-10	7 - 17	11D-E4728-00	12 - 30
5VK-12438-00	6 - 9	1C3-22969-10	22 - 30		25 - 42	5SL-82113-01	43 - 22	11D-E240K-10	7 - 21	5CH-E4766-00	12 - 18
5VK-12450-00	6 - 2		22 - 34	19B-24486-01	26 - 5	5YK-82115-00	43 - 17	5VK-E2413-10	7 - 2	5YK-E4770-00	12 - 46
5VK-12459-00	6 - 14	11D-23102-10	25 - 1	39P-24602-00	26 - 9	1AE-82151-00	44 - 14	5VK-E2436-00	6 - 1	5YK-E477R-00	12 - 3
5VK-12481-00	6 - 19	11D-23103-10	25 - 23	5VK-25181-00	28 - 12	5JJ-82151-00	43 - 30	5YK-E243A-10	8 - 20	5YK-E477T-00	12 - 8
583-13113-00	10 - 33	11D-23110-10	25 - 3	5VK-25311-00	31 - 1	5JJ-82151-20	43 - 28	5YK-E244G-00	8 - 21	11D-E4787-00	12 - 25
5VK-13160-00	9 - 2		25 - 25	5Y1-25364-00	31 - 12	5JJ-82151-30	43 - 29	11D-E2461-10	7 - 8	11D-E4798-00	12 - 31
5VK-13161-10	10 - 25	11D-23111-10	25 - 17	5VK-25366-00	31 - 5	4GV-82310-00	43 - 3	5VK-E2462-00	7 - 10	11D-E4881-00	11 - 4
1S3-13171-00	10 - 29		25 - 39	1VJ-25377-00	31 - 7	5VK-82370-00	43 - 9	56P-E2465-10	7 - 16	11D-E4882-00	11 - 7
3AJ-13325-00	10 - 5	5WM-23118-00	25 - 15	10S-25381-00	31 - 20	5PS-82380-00	44 - 6	5VK-E2469-10	6 - 16	5VK-E5100-00	13 - 1
5LP-13329-00	10 - 2		25 - 37	3HT-25398-00	28 - 10	5SL-82511-08	43 - 23	11D-E2498-00	7 - 33	5VK-E5118-00	14 - 25
11D-13405-10	10 - 40	5EB-23125-00	25 - 5		31 - 18	1AE-82540-00	44 - 1	5VK-E2577-10	6 - 22	11D-E5199-00	15 - 23
4X7-13440-01	10 - 17		25 - 27	5VK-25445-01	31 - 10	5YK-8255P-00	43 - 21	11D-E2578-00	7 - 5	11D-E5371-12	8 - 30
2WK-13447-00	10 - 18	11D-23126-10	25 - 2	4ML-2582A-50	35 - 11	5VS-82566-61	44 - 27	11D-E2579-00	7 - 26	5VK-E5383-00	13 - 16
5VK-13464-10	10 - 36	11D-23136-10	25 - 24	5VK-2583V-00	35 - 7	3YX-82917-01	42 - 9	5B2-E2623-00	7 - 12	5VK-E5415-10	14 - 32
11D-13467-00	10 - 41	11D-23141-10	25 - 13	5VS-25852-00	33 - 3	4GY-83350-00	44 - 23	11D-E2662-00	7 - 14	5VK-E5416-30	14 - 27
5YK-13750-11	9 - 1		25 - 35	3XP-25852-50	35 - 16	11D-83755-00	44 - 10	5B2-E2671-00	7 - 13	11D-E5421-00	14 - 16
5VK-13761-00	9 - 8	2VM-23144-L0	25 - 8	20S-25854-00	33 - 5	5VS-83922-00	33 - 9	5B2-E2675-00	7 - 11	5VK-E5431-00	14 - 19
11D-13907-01	26 - 3		25 - 30	2VN-25854-00	35 - 17	5VK-83969-00	42 - 11	5VK-E3181-00	10 - 15	5VK-E5441-01	14 - 23
5YK-13971-00	26 - 42	2VM-23145-L0	25 - 7	2VN-25855-00	35 - 18	5VK-83975-00	42 - 14	5VK-E3300-00	10 - 1	5VK-E5451-10	14 - 2
5PS-14147-00	9 - 9		25 - 29	5VS-25855-00	33 - 4	4HM-83980-00	33 - 12	5VK-E3327-00	10 - 8	5VK-E5453-10	14 - 29

NUMERICAL INDEX

PART NO.	REF. NO.	PART NO.	REF. NO.	PART NO.	REF. NO.	PART NO.	REF. NO.	PART NO.	REF. NO.	PART NO.	REF. NO.
5VK-E5462-10	14 - 20	5BR-F1335-00	26 - 31	11D-F4181-00	26 - 12	5DS-F5917-00	29 - 7	11D-F836U-00	36 - 14	11D-H3951-00	42 - 3
11D-E5491-00	14 - 28	11D-F1344-00	20 - 27	11D-F4182-00	26 - 25		29 - 14	11D-F8381-10	36 - 5	11D-H410A-10	40 - 1
11D-E5492-01	13 - 12	11D-F137W-10	26 - 32	11D-F4183-00	20 - 37		30 - 7	11D-F8390-10	36 - 18	11D-H4312-00	40 - 5
5VK-E5511-00	15 - 12	11D-F137X-10	26 - 36	11D-F4192-00	26 - 28	5DS-F5919-00	29 - 6	11D-F842M-10	36 - 9	5B2-H4314-00	40 - 3
5VK-E5515-00	15 - 1	5YK-F1399-00	20 - 12	11D-F4240-30	26 - 2		29 - 13	11D-F842N-10	36 - 11	5YK-H4347-00	40 - 4
5VK-E5517-00	15 - 5	11D-F1400-00	20 - 7	11D-F4243-00	26 - 15	5VK-F5919-10	30 - 4	11D-H1662-00	42 - 19	5JN-H4352-00	40 - 2
5VK-E5522-00	15 - 4	11D-F1410-00	20 - 14	11D-F4318-00	26 - 30	5D7-F5924-10	29 - 3	5VK-H1801-00	15 - 14	11D-H4547-01	41 - 16
5VK-E5560-00	15 - 6	11D-F1471-00	20 - 29	5YK-F4478-00	26 - 21		29 - 10	5VK-H1809-00	15 - 17	56P-H4551-00	41 - 26
5VK-E6111-00	16 - 1	11D-F1494-00	20 - 36	11D-F4481-10	27 - 22	5VK-F5924-10	30 - 3	5VK-H1815-00	15 - 21	56P-H4710-00	41 - 1
5VK-E6150-10	16 - 6	11D-F1511-00-P6	21 - 1	56B-F4491-10	26 - 4	11D-F6111-00	32 - 1	5VK-H182A-00	15 - 20	5YK-H4741-00	41 - 13
5VK-E6154-00	16 - 14	11D-F1568-00	26 - 23	11D-F4717-00	26 - 20	5C2-F6137-00	20 - 44	5VK-H1844-00	15 - 18	4SU-H4744-00	41 - 15
5VK-E6325-00	16 - 10	11D-F1629-00	21 - 7	11D-F471K-10	27 - 14	11D-F6246-00	32 - 4	5VK-H1847-00	15 - 15	11D-H4745-01	41 - 11
5VK-E6351-00	16 - 8	11D-F1670-01	41 - 20	11D-F4731-30	27 - 2	5VK-F6280-00	32 - 9	5VK-H1850-00	15 - 16	5YK-H4749-00	41 - 12
5VK-E6371-00	16 - 7	11D-F1685-00	41 - 3	5YK-F4741-00	27 - 3	5VK-F6290-00	32 - 10	5VK-H1871-00	15 - 19	5WX-H5111-00	25 - 49
5VK-E6382-00	16 - 24	2VW-F1736-00	7 - 36	11D-F474A-10	27 - 19	5VK-F6311-00	32 - 5	3SX-H1890-00	15 - 11	5YK-H5130-00	41 - 23
5VK-E6383-00	16 - 16		12 - 20	11D-F474W-10	27 - 20	5VK-F6312-00	32 - 6	11D-H1953-00	44 - 22	11D-H5991-00	43 - 6
5VK-E6384-00	16 - 17		21 - 14	11D-F4770-30	27 - 1	5VK-F6335-00	32 - 8	11D-H2116-00	43 - 18	5VS-W0041-00	33 - 2
5VK-E7121-10	17 - 10		36 - 4	3C6-F4780-00	27 - 4	11D-F7211-00	35 - 1	11D-H2530-00	35 - 27	3BN-W0042-50	35 - 8
5VK-E7131-10	17 - 5		39 - 4	5AD-F4780-00	27 - 4	5YK-F7213-00	35 - 3	11D-H2568-00	43 - 25	2TV-W2470-00	27 - 11
5VK-E7141-10	17 - 2	2BD-F174A-00	21 - 9	11D-F478E-00	27 - 10	11D-F7216-00	35 - 2	2S5-H2576-00	44 - 19	5PS-W2587-00	33 - 1
5VK-E7151-10	17 - 6	56P-F174T-00	21 - 10	11D-F483H-00	27 - 28	11D-F7311-00	34 - 1	11D-H2589-01	41 - 19	11D-W8250-10	43 - 19
5VK-E7211-10	17 - 22	5VK-F1756-00	20 - 2	11D-F4844-00	27 - 26	11D-F7313-00	34 - 3	11D-H2590-01	43 - 27	5VK-WE343-00	10 - 10
5VK-E7221-10	17 - 14	11D-F175H-00	27 - 5	11D-F4845-01	27 - 23	11D-F7321-00	34 - 2	11D-H2911-00	42 - 2	5VK-WE541-00	14 - 1
5VK-E7231-10	17 - 18	11D-F1761-00	20 - 23	11D-F4846-01	27 - 24	11D-F741L-01	34 - 25	11D-H2913-00	42 - 8	11D-XF411-10-P6	26 - 1
5VK-E7241-10	17 - 21	11D-F176B-00	27 - 15	11D-F5104-01	28 - 6	11D-F742L-01	34 - 36	11D-H3310-10	38 - 1	90101-06X26	17 - 30
5VK-E7251-10	17 - 17	5DS-F1771-00	7 - 41	11D-F5111-00	28 - 1	11D-F743A-00	34 - 26	5VK-H3311-00	38 - 3	90101-08777	31 - 23
5VK-E7401-10	17 - 1	11D-F1778-00	21 - 12	11D-F5117-00	28 - 2	11D-F743G-00	34 - 37		38 - 7	90101-10659	23 - 4
5VK-E7421-10	17 - 13	11D-F1779-00	21 - 13	5VK-F5183-00	28 - 11	11D-F7446-00	35 - 25		38 - 14	90101-12002	22 - 24
5VK-E7460-10	17 - 32	5YK-F1779-00	20 - 45	5VK-F5186-00	28 - 13	11D-F7452-01	34 - 15		38 - 18	90105-05016	27 - 6
5VK-E7466-00	14 - 17	11D-F177G-00	21 - 8	5VK-F5304-01	31 - 13		34 - 22	22B-H3312-00	38 - 2	90105-07004	5 - 8
5VK-E7471-00	17 - 29	11D-F177M-00	20 - 40	10S-F5388-00	31 - 21	1B9-F7454-00	34 - 27		38 - 17	90105-08053	34 - 23
11D-E8110-00	19 - 2	11D-F177N-00	21 - 11	10S-F5389-00	31 - 22		34 - 38	11D-H3320-10	38 - 5	90105-08154	24 - 9
5VK-E8113-00	19 - 3	11D-F1823-00	22 - 31	5VK-F5806-00	30 - 2	11D-F8100-00	26 - 40	22B-H3322-00	38 - 6		24 - 14
5VK-E8144-00	18 - 9	11D-F1871-01	7 - 37	11D-F580T-00	29 - 1	11D-F8170-00	26 - 41		38 - 13	90105-08X20	12 - 4
5VK-E8501-00	18 - 6	11D-F1873-00	7 - 42	11D-F580U-00	29 - 8	11D-F8187-10	26 - 44	11D-H3330-11	38 - 12		12 - 9
5VK-E8502-00	18 - 7	11D-F2110-00	22 - 1	5VK-F580W-20	30 - 1	2BD-F8199-20	27 - 29	5D7-H3333-00	38 - 4		12 - 15
5VK-E8503-00	18 - 8	11D-F2123-00	22 - 7	11D-F5811-00	29 - 2	11D-F819R-10	21 - 19		38 - 8	90105-09002	2 - 5
5VK-E8540-10	18 - 1	11D-F2151-00	22 - 29		29 - 9	5DS-F8317-00	12 - 45		38 - 15	90105-09003	2 - 7
5VK-E8542-00	18 - 3	11D-F217A-00	22 - 14	5VK-F581T-00	29 - 16	11D-F8345-00	7 - 15		38 - 19	90105-09004	2 - 6
5VK-E8566-00	18 - 4	5JN-F217M-00	22 - 15	5SE-F5824-00	30 - 6	11D-F8346-00	20 - 4	11D-H3340-11	38 - 16	90105-10077	3 - 4
5VK-E8699-00	18 - 20	11D-F2210-10	23 - 1	5D7-F5824-10	29 - 4	11D-F8351-00-P6	36 - 1	5VK-H3371-00	44 - 24	90105-10078	3 - 3
11D-F1110-10-98	20 - 1	11D-F2311-00	22 - 33		29 - 11	11D-F8356-00	39 - 5	11D-H3376-00	44 - 25	90105-10212	20 - 11
2BD-F111N-00	20 - 43	11D-F3430-00	24 - 8	5DS-F5825-00	29 - 5	11D-F836B-00	36 - 6	11D-H3500-03	39 - 1	90105-10638	29 - 15
11D-F1165-00	25 - 50	11D-F4115-00	26 - 16		29 - 12	11D-F836K-00	39 - 9	5CH-H3523-00	39 - 2	90105-10733	20 - 15
5YK-F117B-A0	12 - 47	11D-F4116-00	26 - 18		30 - 5	11D-F836L-00	36 - 10	11D-H3546-00	42 - 7	90105-10X16	34 - 4
11D-F118W-10	20 - 39	11D-F412G-00	26 - 13	5VK-F582W-00	30 - 8	11D-F836M-00	36 - 12	11D-H3912-00	42 - 1	90105-12028	23 - 2
11D-F1287-00	43 - 16	11D-F413B-00	26 - 24	11D-F5872-00	33 - 16	11D-F836U-00	26 - 33	5D7-H3927-00	42 - 4	90109-06419	10 - 21
11D-F1315-00	20 - 10	11D-F4141-00	26 - 22	11D-F5873-00	35 - 28		26 - 37	11D-H3945-00	42 - 5	90109-064G6	29 - 17

NUMERICAL INDEX

PART NO.	REF. NO.	PART NO.	REF. NO.	PART NO.	REF. NO.	PART NO.	REF. NO.	PART NO.	REF. NO.	PART NO.	REF. NO.
90109-065F3	30 - 9	90179-16448	1 - 9	90209-21X00	17 - 3	90387-07037	8 - 33	90464-90X00	43 - 32	91312-06025	10 - 39
90109-08195	43 - 24	90179-18003	17 - 34		17 - 19	90387-08024	20 - 20	90465-10044	2 - 15	91312-08030	25 - 45
90109-12X00	22 - 21	90179-25615	24 - 3	90209-22X00	17 - 8	90387-087L3	26 - 26	90465-10045	3 - 7	91317-05008	10 - 9
90110-05112	26 - 10	90183-05812	27 - 9	90209-26348	17 - 15	90387-124V0	22 - 26	90467-07138	8 - 29	91317-05010	26 - 11
90110-06122	44 - 3	90185-06837	38 - 10	90215-18X00	1 - 24	90387-126Y1	22 - 13	90467-08003	7 - 45	91317-05014	37 - 4
90110-06202	7 - 38		38 - 21	90215-20X00	16 - 4		22 - 20		7 - 47	91317-06010	34 - 11
90110-08221	34 - 35		42 - 6	90215-20X01	16 - 19	90387-127W0	22 - 28	90467-09006	26 - 14		34 - 18
	34 - 46	90185-12119	22 - 22	90215-21X00	17 - 33	90387-17801	31 - 25	90467-10008	10 - 45	91317-06012	6 - 21
90110-10191	34 - 8	90201-047A2	44 - 21	90240-08124	35 - 22	90387-17802	31 - 26		10 - 47		14 - 14
90111-05011	43 - 26	90201-05X08	37 - 5	90240-10101	34 - 13	90387-21002	17 - 7	90467-11090	8 - 13		14 - 26
90111-06023	12 - 35	90201-06072	43 - 11		34 - 20	90387-25802	17 - 26		8 - 22	91317-06016	26 - 8
90111-06051	8 - 31	90201-06X04	27 - 8	90267-40X01	12 - 26	90401-08014	10 - 27	90467-11108	8 - 23	91317-06018	2 - 18
90111-06068	12 - 43	90201-06X14	41 - 5		12 - 32	90401-08133	10 - 26		8 - 24	91317-06020	6 - 17
90111-06X17	7 - 19		41 - 28	90269-07007	7 - 24	90401-10024	10 - 30	90467-12085	8 - 14		10 - 12
	7 - 23	90201-06X28	26 - 35	90269-08066	22 - 35	90401-10X03	33 - 17		35 - 20		19 - 4
	12 - 42		26 - 39	90280-05001	1 - 7		35 - 29	90467-14015	13 - 14	91317-06025	5 - 14
	39 - 10	90201-08083	35 - 23	90282-05058	1 - 22	90430-05X00	10 - 24	90467-17089	11 - 5		14 - 5
90111-06X19	7 - 18	90201-082H0	20 - 21	90282-07001	16 - 2	90430-06014	6 - 12		11 - 8		14 - 35
	7 - 22	90201-086A3	12 - 49	90338-05008	27 - 13	90430-08119	20 - 6	90467-170A0	11 - 9	91317-06030	2 - 8
	7 - 34	90201-08M03	26 - 27	90340-14132	10 - 13	90430-08X01	10 - 28	90467-170A2	8 - 26		13 - 5
	26 - 34	90201-08X18	15 - 10	90340-14X00	14 - 10	90430-09002	9 - 3	90467-17128	8 - 27		14 - 22
	26 - 38	90201-08X19	16 - 25	90340-36X00	14 - 12	90430-10X00	10 - 31	90467-17800	20 - 25	91317-06035	14 - 4
	27 - 16	90201-096J9	2 - 9	90380-22111	22 - 3	90430-12X01	44 - 5	90480-01558	39 - 8		14 - 34
	43 - 1	90201-100L3	35 - 6	90387-06014	34 - 33	90430-22123	20 - 3	90480-11006	41 - 4	91317-06040	3 - 6
90111-06X20	7 - 31	90201-10141	24 - 12		34 - 44	90445-08X05	7 - 43	90480-12072	20 - 30	91317-06045	13 - 6
	36 - 15	90201-101A4	3 - 5	90387-06042	7 - 30	90445-08X06	7 - 46	90480-12497	21 - 3		14 - 18
90116-10485	31 - 9	90201-101J1	23 - 6		43 - 14	90445-11X01	10 - 44	90480-12581	12 - 36	91317-06050	6 - 24
90119-06044	35 - 21	90201-10X07	33 - 18	90387-06161	7 - 40	90450-20X01	8 - 16	90480-13398	15 - 24		14 - 6
90119-06105	16 - 13		35 - 30	90387-06202	21 - 18		10 - 46	90480-14014	7 - 39		14 - 7
90119-06X09	5 - 12	90201-10X17	16 - 30		43 - 7		13 - 15	90480-14023	40 - 6	91317-06055	13 - 7
90149-05110	10 - 23	90201-10X18	15 - 7		44 - 31		20 - 26	90480-15363	7 - 32	91317-06060	13 - 8
90149-05X05	18 - 5	90201-10X21	34 - 6	90387-065J6	20 - 31		6 - 23		43 - 12	91317-06080	13 - 9
90150-05024	36 - 8	90201-124G9	22 - 23		21 - 2	90450-32X03	7 - 6	90480-18276	7 - 29	91317-06090	13 - 10
90154-06061	20 - 32		22 - 27	90387-06648	7 - 35		7 - 7		8 - 35	91317-06095	10 - 22
	21 - 4	90201-12541	6 - 10	90387-068L3	40 - 7		7 - 27	90501-04X01	10 - 35	91317-08025	15 - 9
90157-05079	34 - 28	90201-12X05	18 - 19	90387-068P7	8 - 32		7 - 28	90501-06X00	18 - 2	9131L-06035	8 - 34
	34 - 39	90201-12X06	18 - 16	90387-06M31	38 - 22	90450-59001	8 - 19	90501-15001	34 - 29	9131M-05020	43 - 4
90164-05014	39 - 3	90201-16013	1 - 8	90387-06X01	27 - 17	90450-72003	8 - 2		34 - 40	9131M-06020	38 - 9
90167-04X00	12 - 44	90201-16021	22 - 10		38 - 11	90462-07X00	13 - 11	90501-26X00	16 - 12		38 - 20
90170-06128	4 - 12	90201-17X01	18 - 18	90387-06X02	7 - 20	90462-16X00	14 - 15	90506-25X01	34 - 5	91380-06016	11 - 3
90170-18003	1 - 23	90201-208G4	17 - 23		7 - 25	90464-08126	7 - 48	90508-16X00	16 - 23	91380-08020	12 - 17
90170-20274	16 - 5	90201-220T0	24 - 7		12 - 41	90464-10X03	20 - 42	90508-28777	34 - 12	91380-08030	12 - 50
90170-20327	16 - 20	90201-30X00	1 - 15		36 - 3	90464-16005	26 - 43		34 - 19	91401-20012	35 - 24
90176-22081	24 - 6	90201-30X01	15 - 3	90387-06X09	36 - 16	90464-25004	42 - 20	90560-17306	31 - 2	91401-25020	34 - 14
90179-05523	36 - 7	90202-08X01	26 - 45	90387-06X36	12 - 37		43 - 33	91312-06012	10 - 32		34 - 21
90179-06403	21 - 6	90202-26142	24 - 4	90387-06X38	39 - 11	90464-25X03	7 - 44	91312-06014	44 - 12	91808-16X00	13 - 3
90179-06520	36 - 13	90209-20012	16 - 3	90387-06X41	41 - 6	90464-32X00	43 - 31	91312-06016	10 - 43		14 - 30
90179-08442	12 - 22	90209-21351	17 - 9	90387-06X42	41 - 7	90464-90X00	20 - 38		13 - 17		14 - 33

NUMERICAL INDEX

PART NO.	REF. NO.	PART NO.	REF. NO.	PART NO.	REF. NO.	PART NO.	REF. NO.	PART NO.	REF. NO.	PART NO.	REF. NO.
91810-14X00	10 - 38	93210-29X00	44 - 2	93612-16X00	2 - 11	95807-06016	21 - 17				
92014-08025	35 - 26	93210-33X00	6 - 18	94418-21X02	28 - 5	95807-06040	43 - 13				
92017-05025	44 - 28	93210-35X00	14 - 13	94427-17X01	31 - 14	95812-06025	25 - 51				
92017-06014	27 - 12	93210-41X00	7 - 4	9456X-08110	31 - 19	95817-06035	15 - 22				
92017-06020	27 - 7	93210-61750	6 - 4	94591-57126	5 - 9		40 - 8				
	41 - 9	93210-64X01	10 - 19	94701-00X09	2 - 10	95817-06040	34 - 32				
92017-06030	37 - 3	93210-78X00	2 - 17	95022-06012	5 - 7		34 - 43				
92017-06035	10 - 4	93210-92X01	26 - 6	95022-08040	25 - 48	95817-06050	36 - 17				
92017-10045	35 - 5	93210-96X00	2 - 13	95024-06012	33 - 19	95817-08014	12 - 48				
9201L-06014	41 - 21	93211-04X00	26 - 7	95024-06025	21 - 5	95817-08030	27 - 21				
9201L-06025	41 - 10	93306-00106	6 - 5	95027-06008	44 - 15	95817-08040	26 - 29				
9250M-06012	8 - 17	93306-00304	16 - 9	95027-06012	22 - 32	95817-08045	39 - 6				
92902-04100	33 - 14	93306-004XL	17 - 12	95027-06014	26 - 17	95817-10035	20 - 34				
92902-04600	33 - 15	93306-004XM	17 - 31		26 - 19	95817-10070	20 - 8				
92907-04200	41 - 24	93306-07209	5 - 2	95027-06020	2 - 14	9581M-06012	20 - 28				
92907-05600	42 - 16	93306-20348	31 - 3		7 - 3		44 - 26				
9290L-04600	12 - 27	93306-203XN	28 - 3	95027-06025	6 - 7	9581M-06014	44 - 30				
	12 - 33	93306-205XA	17 - 11		14 - 31	9581M-06016	41 - 27				
9290L-05200	41 - 18	93306-30437	31 - 6	95602-06200	27 - 18	9581M-08012	20 - 5				
9290M-05600	43 - 5	93306-305X4	17 - 25	95604-06200	34 - 34	95827-08040	20 - 22				
9290M-06200	40 - 9	93306-305YH	1 - 20		34 - 45	97017-06025	36 - 2				
9290M-06600	8 - 18	93306-305YJ	1 - 19	95604-16200	22 - 9	97707-40010	27 - 25				
93101-12173	6 - 8	93306-308Y0	1 - 10		31 - 27	97707-40012	41 - 2				
93101-14164	14 - 24	93310-530C7	15 - 2	95607-05200	44 - 29	97707-40014	27 - 27				
93101-25106	1 - 21	93310-84010	1 - 5	95607-06200	43 - 8	97707-40020	41 - 22				
93102-12106	18 - 14	93315-11206	18 - 13	95607-08200	34 - 24	97707-40025	44 - 20				
93102-15212	16 - 28	93315-22251	22 - 2		39 - 7	9770L-30110	41 - 14				
93102-35368	17 - 28	93315-31502	16 - 29	95607-10200	20 - 9	9770M-50030	8 - 8				
93106-22019	22 - 4	93315-31758	22 - 18		20 - 13	98502-04012	33 - 13				
93106-23002	28 - 4	93317-11096	16 - 27		20 - 16	98507-04016	25 - 22				
	31 - 4	93317-21746	22 - 11		20 - 35		25 - 44				
93106-30029	31 - 8		22 - 16		23 - 5	98507-05020	42 - 18				
93108-35004	22 - 6	93317-31771	22 - 17		24 - 13	98507-05030	42 - 12				
93109-17071	22 - 12	93332-00001	24 - 1		31 - 11	98507-05045	42 - 13				
	22 - 19	93332-00008	25 - 47	95607-12200	23 - 3		42 - 17				
93210-07X01	10 - 20	93410-10X00	16 - 31	95617-06100	33 - 8	98507-05055	42 - 15				
	13 - 4	93410-11X00	10 - 6	95617-08618	2 - 3	98507-06012	9 - 4				
93210-10X00	10 - 37	93410-17X00	18 - 17	95617-12100	22 - 25	98707-03020	42 - 10				
93210-11X00	10 - 16	93410-20825	17 - 24	9561M-10100	34 - 7	99001-07600	16 - 26				
93210-13X00	10 - 3	93440-11024	15 - 13	95707-08500	31 - 24	99001-10600	18 - 15				
	14 - 8	93440-25084	17 - 4	9570L-04300	41 - 25	99009-12400	6 - 15				
93210-14X00	14 - 11		17 - 20	9570L-05300	41 - 17	99530-12016	13 - 2				
93210-15414	35 - 4	93440-28062	17 - 16	9570L-06500	43 - 2		14 - 3				
93210-15620	35 - 9	93450-24824	1 - 14	9571L-06300	41 - 29		14 - 9				
93210-15X00	10 - 42	93501-04011	34 - 30		44 - 7		14 - 21				
93210-19123	20 - 24		34 - 41	95807-06008	21 - 16	99530-14016	13 - 18				
93210-21X00	6 - 20	93503-08007	10 - 34	95807-06010	20 - 41						
93210-22X00	17 - 27	93603-16219	6 - 13	95807-06016	21 - 15						