



# PARTS CATALOGUE

## XT660ZA (56P1) EUROPE

---



1K56P-300E1

( )

XT660ZA  
PARTS CATALOGUE  
©2011 by Yamaha Motor España S.A.  
1st edition, April 2011  
All rights reserved.  
Any reprinting or unauthorized use  
without the written permission of  
Yamaha Motor España S.A.  
is expressly prohibited.  
Printed in Spain.

# FOREWORD

This Parts Catalogue is related to the parts for the model(s) on the cover page. When you are ordering replacement parts, please refer to this Parts Catalogue and quote both part numbers and part names correctly.

1. Modifications or additions which have been made after the issue of the Parts Catalogue will be announced in the Parts News.

It is advisable that you make the necessary corrections to the Parts Catalogue according to the Parts News.

2. Abbreviations

The following abbreviations are used in this Parts Catalogue.

“UR” Use specified parts number.

“UN” Use as many as needed.

“AP” Alternate Parts

“LM” Locally Made (Parts need to be ordered locally)

“F#” Frame No. (Applicable machine No.)

“O/S” Over Size

3. The number of components for assembly

- Parts, which are to be supplied in an assembly, are listed with a dot (.) in front of the part name as shown below.
- The numeral appearing to the right of each component part indicates the quantity of parts for each assembly unit.

PART NO.	DESCRIPTION	Q'TY	REMARKS
2F5-83310-60	FRONT FLASHER LIGHT ASSY	2	
115-83311-60	.BULB (6V-18W)	1	

4. Applicable colours of graphics are represented in the “REMARKS” as shown below.

PART NO.	DESCRIPTION	Q'TY	REMARKS
2N4-24110-00-X5	FUEL TANK COMP.	2	MXR
3J1-24240-10	.GRAPHIC, FUEL TANK	1	FOR MXR

5. Note that the illustrations for reference in finding parts numbers are not to be used for assembling. When assembling, please use the applicable service manual.

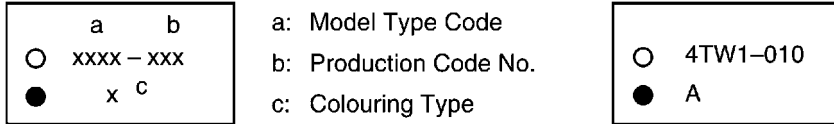
6. The asterisk (\*) before a reference number indicates modified items after the first edition.



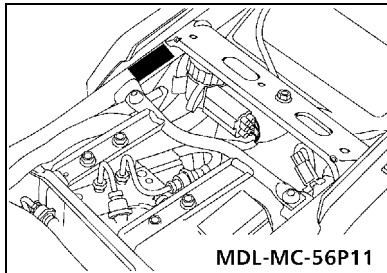
# MODEL LABEL

(1) A label called "Model Label" is affixed in the location as indicated in (3) below. When using this parts catalogue, please be sure to cross-reference the "model code – production code No." in the catalogue with the "model code – production code No." indicated on the Model Label affixed onto the product concerned.

(2) "Model Label" Indication



(3) Model Label Affixing Location



(4) Colouring Information

Model Code	Colouring Type Code	Colour Code	Colour Name	Abbreviation
56P1	A	0390	BLUISH WHITE COCKTAIL 1	BWC1
	B	0903	BLACK METALLIC X	SMX

(5) Model Code – Production Code Number of Model Listed in This Parts Catalogue

Model Code	Production Code No.	Country (destination)	Model Code	Production Code No.	Country (destination)
56P1	010	AUSTRIA			
		CROATIA			
		CZECHO			
		DENMARK			
		FINLAND			
		FRANCE			
		GERMANY			
		GREECE			
		HUNGARY			
		IRELAND			
		ITALY			
		NORWAY			
		POLAND			
		SLOVENIA			
		SOUTH AFRICA			
	SPAIN				
	SWEDEN				
	SWITZERLAND				
	UNITED KINGDOM				
	020		BELGIUM		
		NETHERLANDS			
030		PORTUGAL			

# CONTENTS

## ENGINE

CYLINDER HEAD .....	1
CYLINDER .....	2
CRANKSHAFT & PISTON .....	3
VALVE .....	4
CAMSHAFT & CHAIN .....	5
WATER PUMP .....	6
RADIATOR & HOSE .....	7
OIL PUMP .....	9
INTAKE .....	11
INTAKE 2 .....	13
AIR INDUCTION SYSTEM .....	14
EXHAUST .....	15
CRANKCASE .....	18
CRANKCASE COVER 1 .....	19
STARTER .....	21
CLUTCH .....	22
TRANSMISSION .....	24
SHIFT CAM & FORK .....	26
SHIFT SHAFT .....	27

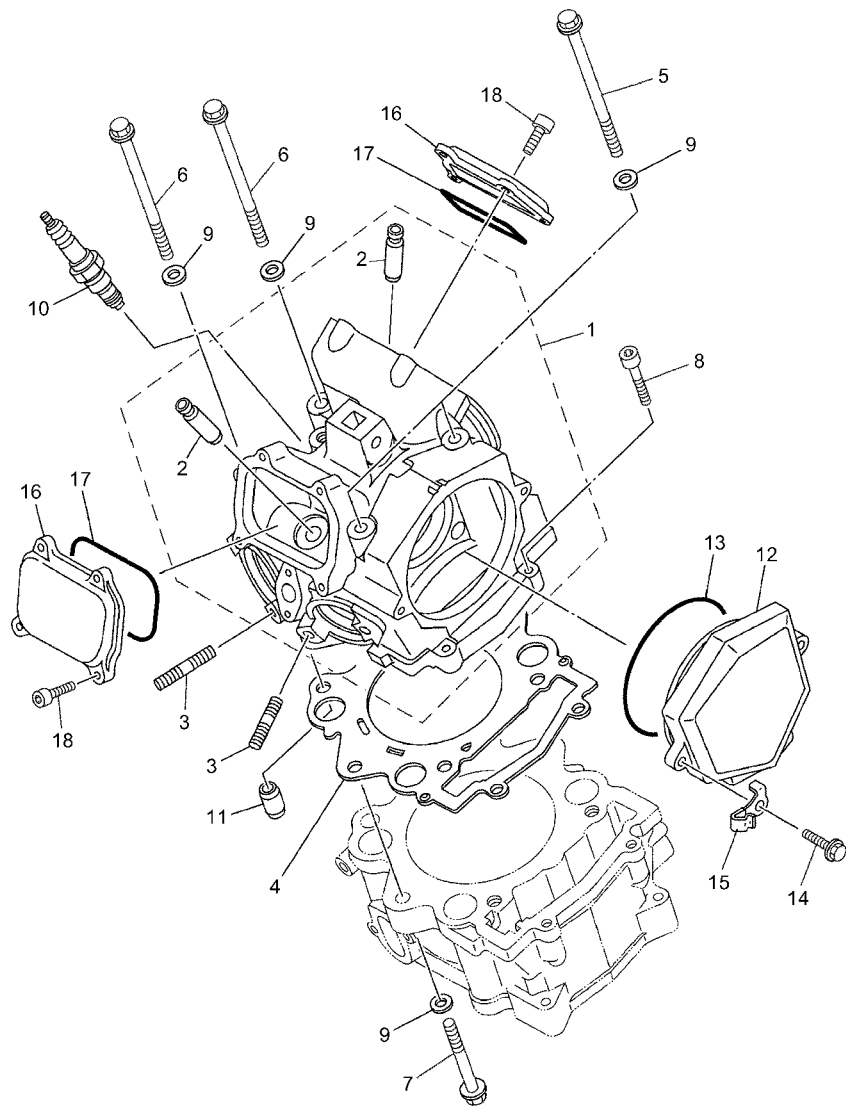
## CHASSIS

FRAME .....	28
FENDER .....	30
REAR ARM .....	31
REAR SUSPENSION .....	33
STEERING .....	34
FRONT FORK .....	35
FUEL TANK .....	37
SEAT .....	39
FRONT WHEEL .....	41
FRONT BRAKE .....	42
REAR WHEEL .....	43
REAR BRAKE .....	45
STEERING HANDLE & CABLE .....	46
FRONT MASTER CYLINDER .....	47
STAND & FOOTREST .....	48
REAR MASTER CYLINDER .....	50
COWLING .....	52
GENERATOR .....	53
FLASHER LIGHT .....	54
METER .....	55

HEADLIGHT .....	56
TAILLIGHT .....	57
HANDLE SWITCH & LEVER .....	59
ELECTRICAL 1 .....	60
ELECTRICAL 2 .....	62
ELECTRICAL 3 .....	64

## INDEX

NUMERICAL INDEX .....	65
-----------------------	----



11D8300-K010

FIG. 1 CYLINDER HEAD

REF. NO.	PART NO.	DESCRIPTION	56P1				REMARKS
1	5VK-E1101-02	CYLINDER HEAD ASSY	1				
2	4G0-11133-11	.GUIDE, VALVE 1	4				
3	95617-08618	BOLT, STUD	4				
4	5VK-11181-00	GASKET, CYLINDER HEAD 1	1				
5	90105-09002	BOLT, FLANGE	2				
6	90105-09004	BOLT, FLANGE	2				
7	90105-09003	BOLT, FLANGE	2				
8	91317-06030	BOLT	2				
9	90201-096J9	WASHER, PLATE	6				
10	94701-00X09	PLUG, SPARK (NGK CR7E)	1				
11	93612-16X00	PIN, DOWEL	2				
12	5VK-E1185-00	COVER, CYLINDER HEAD SIDE 3	1				
13	93210-96X00	O-RING	1				
14	95027-06020	BOLT, FLANGE	2				
15	90465-10044	CLAMP	1				
16	5VK-E1186-00	COVER, CYLINDER HEAD SIDE 2	2				
17	93210-78X00	O-RING	2				
18	91317-06018	BOLT	8				

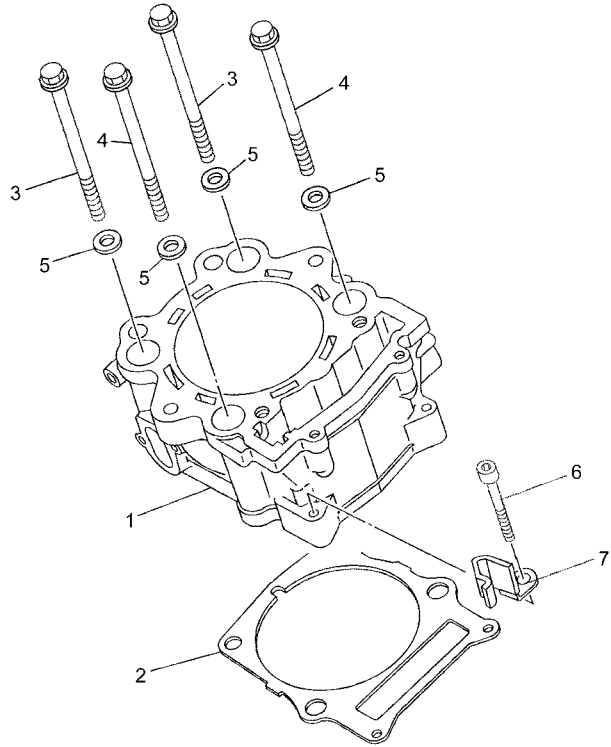


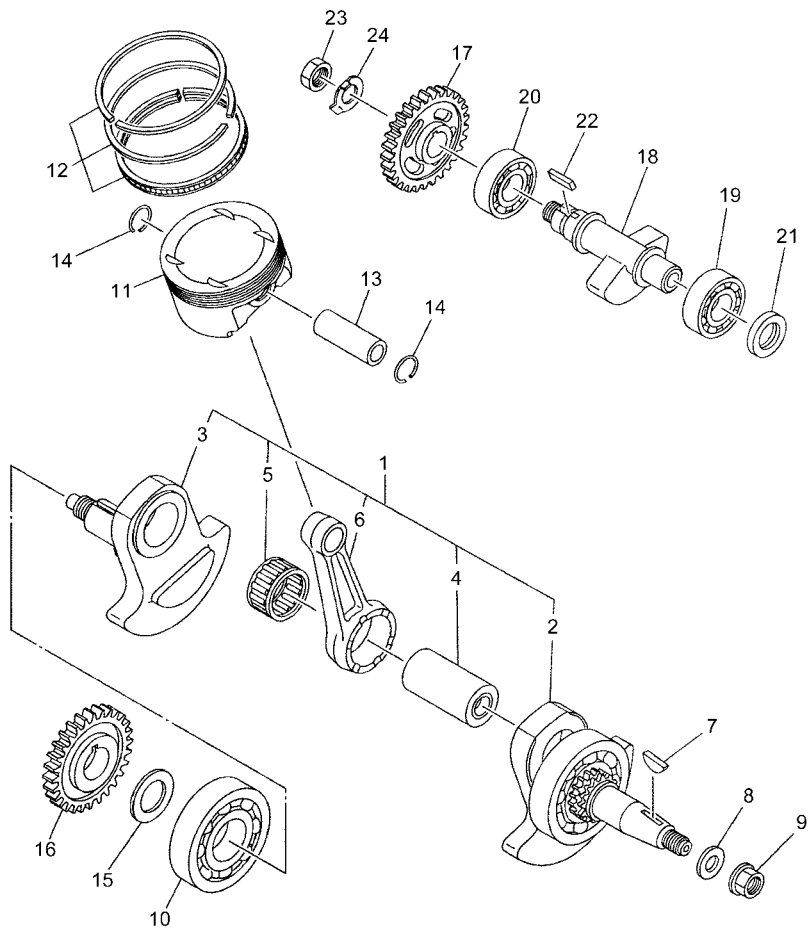
FIG. 2 CYLINDER

REF. NO.	PART NO.	DESCRIPTION	56P1				REMARKS
1	5VK-11311-00	CYLINDER 1	1				
2	5VK-11351-00	GASKET, CYLINDER	1				
3	90105-10078	BOLT, FLANGE	2				
4	90105-10077	BOLT, FLANGE	2				
5	90201-101A4	WASHER, PLATE	4				
6	91317-06040	BOLT	2				
7	90465-10045	CLAMP	1				



11D6300-J020





11D6300-J030

FIG. 3 CRANKSHAFT & PISTON

REF. NO.	PART NO.	DESCRIPTION	56P1				REMARKS
1	5VK-11400-01	CRANKSHAFT ASSY	1				
2	5VK-11401-09	.CRANK SUB ASSY 1	1				
3	5VK-11422-00	.CRANK 2	1				
4	5VK-11681-01	.PIN, CRANK 1	1				
5	93310-84010	.BEARING	1				
6	5VK-11651-00	.ROD, CONNECTING	1				
7	90280-05001	KEY, WOODRUFF	1				
8	90201-16013	WASHER, PLATE	1				
9	90179-16448	NUT	1				
10	93306-308Y0	BEARING	1				
11	5VK-11631-00	PISTON (STD)	1				
12	5VK-11603-00	PISTON RING SET (STD)	1				
13	5VK-11633-00	PIN, PISTON	1				
14	93450-24824	CIRCLIP	2				
15	90201-30X00	WASHER, PLATE	1				
16	5VK-E1536-00	GEAR, DRIVE	1				
17	5VK-E1531-00	GEAR, BALANCE WEIGHT	1				
18	5VK-E1454-00	WEIGHT 1	1				
19	93306-305YJ	BEARING	1				
20	93306-305YH	BEARING	1				
21	93101-25106	OIL SEAL	1				
22	90282-05058	KEY, STRAIGHT	1				
23	90170-18003	NUT	1				
24	90215-18X00	WASHER, LOCK	1				

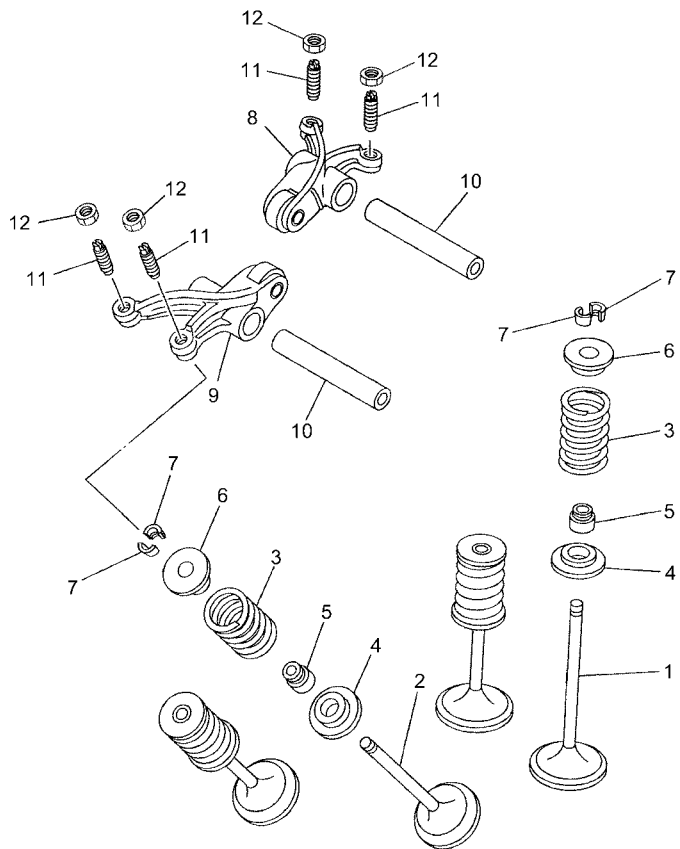
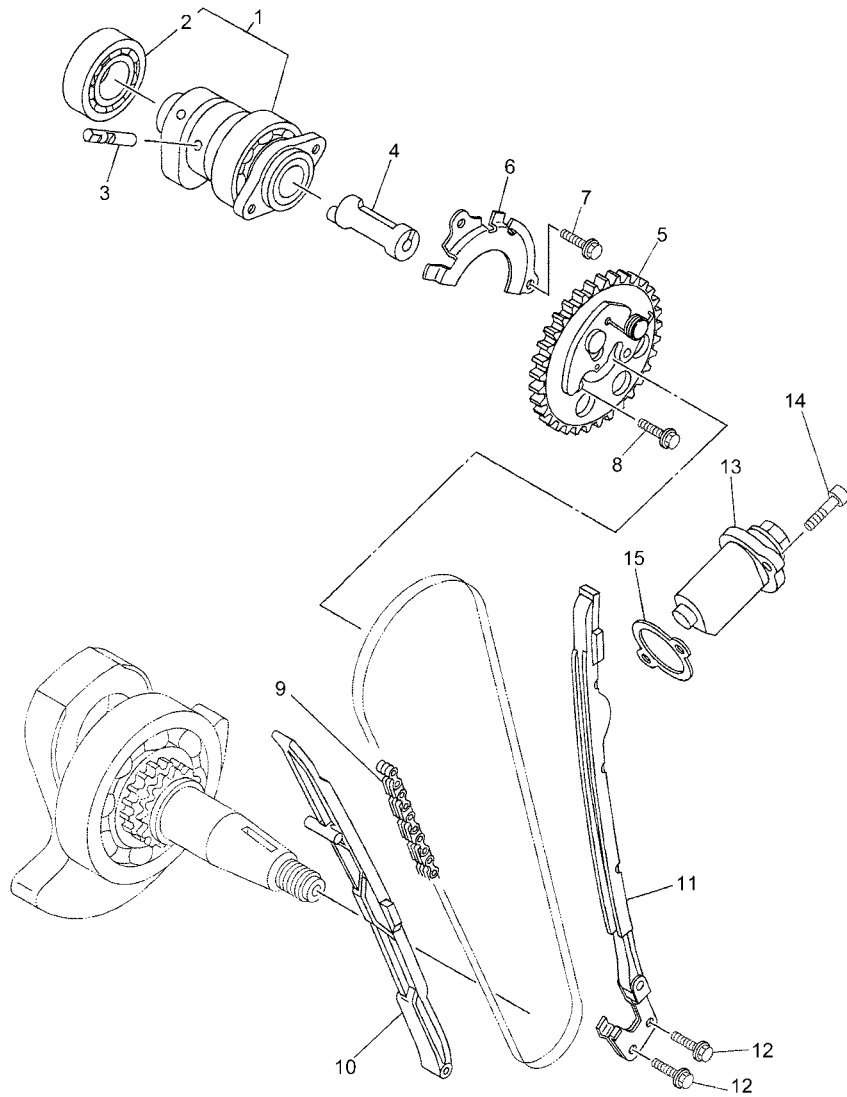


FIG. 4 VALVE

REF. NO.	PART NO.	DESCRIPTION	56P1				REMARKS
1	5VK-12111-00	VALVE, INTAKE	2				
2	5VK-12121-00	VALVE, EXHAUST	2				
3	5VK-12113-00	SPRING, VALVE INNER	4				
4	3YF-12116-00	SEAT, VALVE SPRING	4				
5	5H0-12119-00	SEAL, VALVE STEM	4				
6	3YF-12117-01	RETAINER, VALVE SPRING	4				
7	4G0-12118-00	COTTER, VALVE	8				
8	5VK-E2151-00	ARM, VALVE ROCKER	1				
9	5VK-E2161-00	ARM, VALVE ROCKER 2	1				
10	5VK-12146-00	SHAFT, ROCKER	2				
11	5BP-12159-01	SCREW, VALVE ADJUSTING	4				
12	90170-06128	NUT	4				



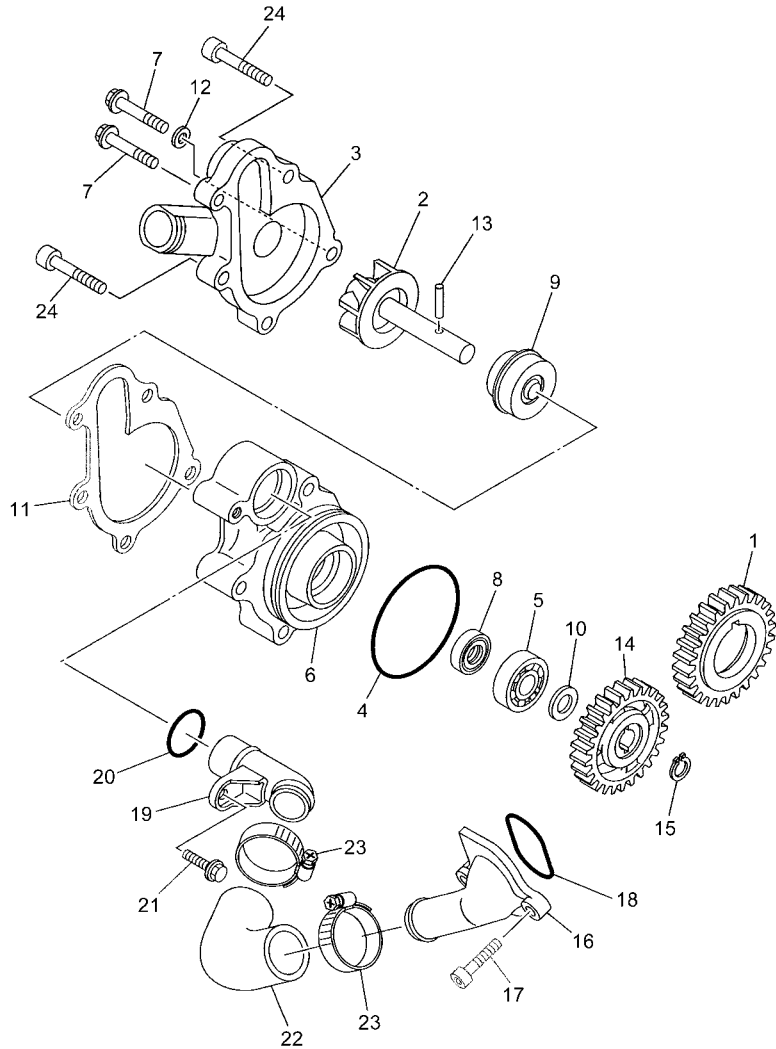
11D6300-J040



11D6300-J050

FIG. 5 CAMSHAFT & CHAIN

REF. NO.	PART NO.	DESCRIPTION	56P1				REMARKS
1	5VK-E2170-20	CAMSHAFT ASSY 1	1				
2	93306-07209	.BEARING	1				
3	5VK-12284-00	PIN, DECOMPRESSION LEVER	1				
4	5VK-12290-00	LEVER, DECOMPRESSION SPRING	1				
5	5VK-12280-01	DECOMPRESSION ASSY	1				
6	5VK-E111F-00	PLATE	1				
7	95022-06012	BOLT, FLANGE	2				
8	90105-07004	BOLT, FLANGE	2				
9	94591-57126	CHAIN (98XRH2010-126M)	1				
10	5VK-E2231-00	GUIDE, STOPPER 1	1				
11	5VK-12241-00	GUIDE, STOPPER 2	1				
12	90119-06X09	BOLT, WITH WASHER	2				
13	5VK-E2210-00	TENSIONER ASSY, CAM CHAIN	1				
14	91317-06025	BOLT	2				
15	4DW-12213-00	GASKET, TENSIONER CASE	1				

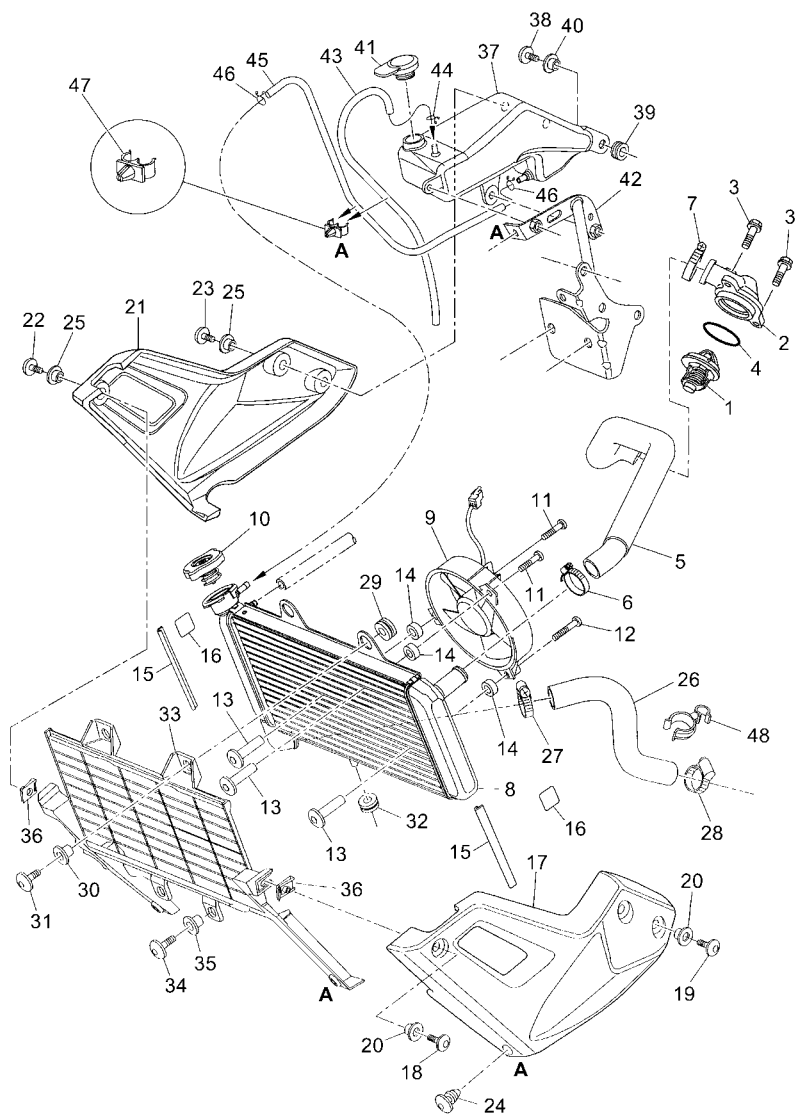


11D6300-J060

FIG. 6 WATER PUMP

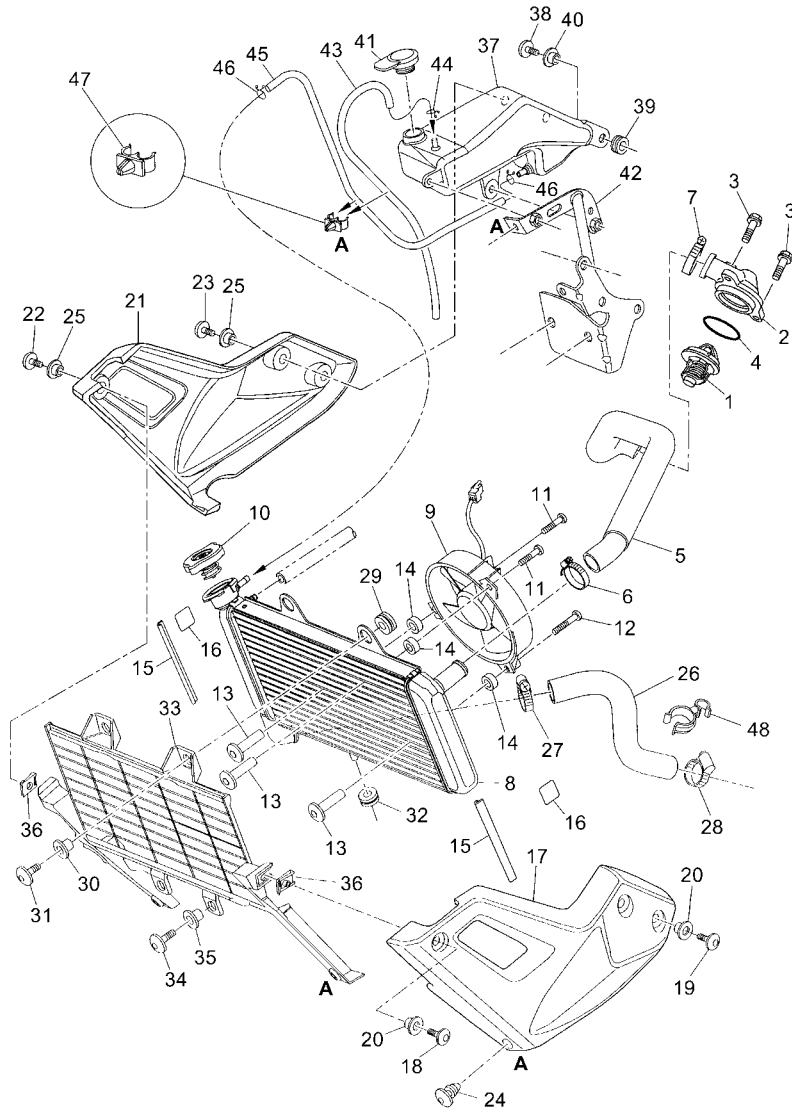
REF. NO.	PART NO.	DESCRIPTION	56P1				REMARKS
1	5VK-E2436-00	GEAR, DRIVE	1				
2	5VK-12450-00	IMPELLER SHAFT ASSY	1				
3	5VK-12422-00	COVER, HOUSING	1				
4	93210-61750	O-RING	1				
5	93306-00106	BEARING	1				
6	5VK-12421-00	HOUSING, WATER PUMP	1				
7	95027-06025	BOLT, FLANGE	2				
8	93101-12173	OIL SEAL	1				
9	5VK-12438-00	SEAL, MECHANICAL	1				
10	90201-12541	WASHER, PLATE	1				
11	5VK-12428-00	GASKET, HOUSING COVER 2	1				
12	90430-06014	GASKET	1				
13	93603-16219	PIN, DOWEL	1				
14	5VK-12459-00	GEAR, IMPELLER SHAFT	1				
15	99009-12400	CIRCLIP	1				
16	5VK-E2469-00	JOINT 1	1				
17	91317-06020	BOLT	2				
18	93210-33X00	O-RING	1				
19	5VK-12481-00	PIPE 1	1				
20	93210-21X00	O-RING	1				
21	91317-06012	BOLT	1				
22	5VK-E2577-10	HOSE 2	1				
23	90450-32X03	HOSE CLAMP ASSY	2				
24	91317-06050	BOLT	3				

**FIG. 7 RADIATOR & HOSE**



56P1300-K070

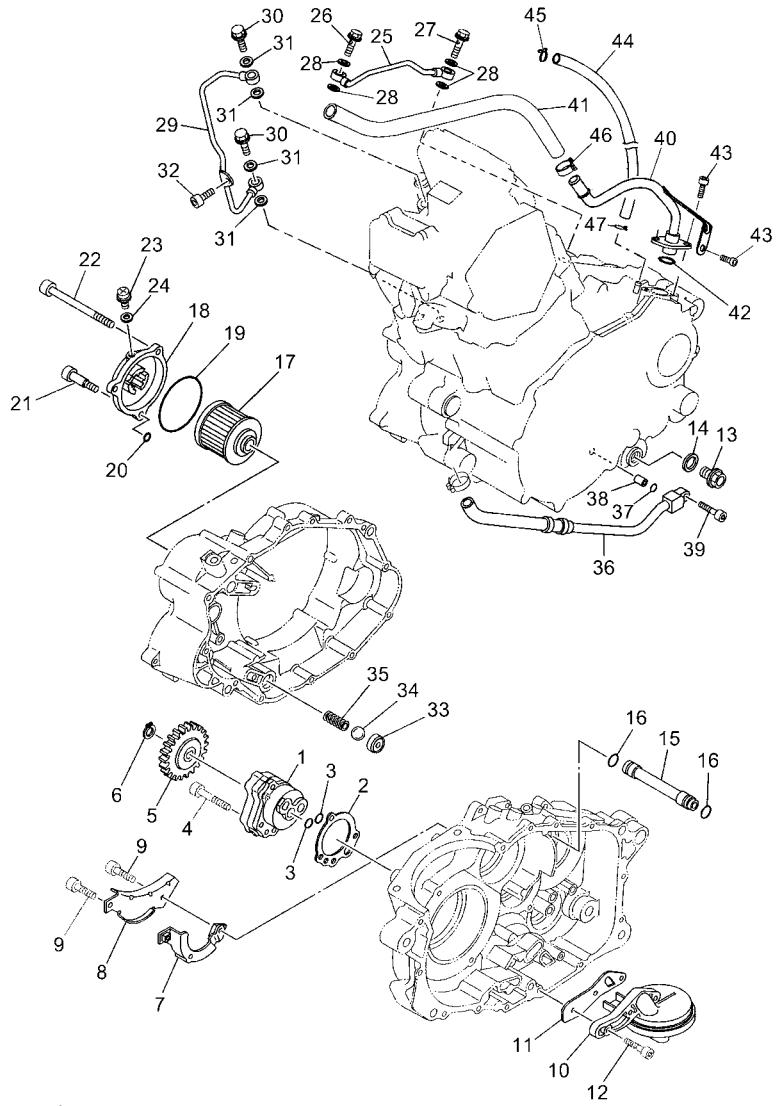
REF. NO.	PART NO.	DESCRIPTION	56P1				REMARKS
1	5VK-12410-00	THERMOSTAT ASSY	1				
2	5VK-E2413-00	COVER, THERMOSTAT	1				
3	95027-06020	BOLT, FLANGE	2				
4	93210-41X00	O-RING	1				
5	11D-E2578-00	HOSE 3	1				
6	90450-32X03	HOSE CLAMP ASSY	1				
7	90450-32X03	HOSE CLAMP ASSY	1				
8	11D-E2461-01	RADIATOR COMP	1				
9	11D-E2405-00	BLOWER ASSY	1				
10	5VK-E2462-00	CAP, RADIATOR	1				
11	5B2-E2675-00	BOLT, BLOWER HOLDING	2				
12	5B2-E2623-00	BOLT	1				
13	5B2-E2671-00	NUT 1	3				
14	11D-E2662-00	COLLAR 1	3				
15	11D-F8345-00	MOLE 1	2				
16	56P-E2465-00	DAMPER, RADIATOR	2				
17	11D-E240J-00	RADIATOR COVER ASSY1	1				
18	90111-06X19	BOLT,HEX. SOCKET BUTTON	1				
19	90111-06X17	BOLT,HEX. SOCKET BUTTON	2				
20	90387-06X02	COLLAR	3				
21	11D-E240K-00	RADIATOR COVER ASSY 2	1				
22	90111-06X19	BOLT,HEX. SOCKET BUTTON	1				
23	90111-06X17	BOLT,HEX. SOCKET BUTTON	2				
24	90269-07007	RIVET	2				
25	90387-06X02	COLLAR	3				
26	11D-E2579-00	HOSE 4	1				
27	90450-32X03	HOSE CLAMP ASSY	1				



56P1300-K070

FIG. 7 RADIATOR & HOSE

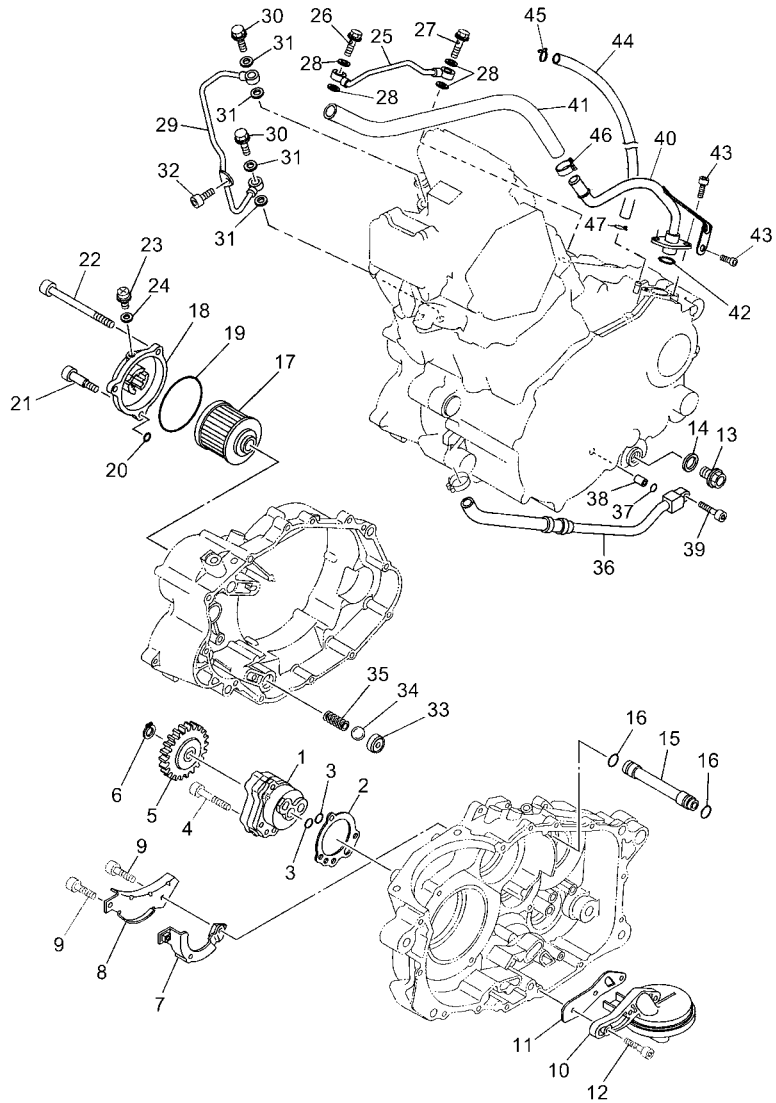
REF. NO.	PART NO.	DESCRIPTION	56P1				REMARKS
28	90450-32X03	HOSE CLAMP ASSY	1				
29	90480-18276	GROMMET	2				
30	90387-06042	COLLAR	2				
31	90111-06X20	BOLT,HEX. SOCKET BUTTON	2				
32	90480-15363	GROMMET	1				
33	11D-E2498-00	PROTECTOR	1				
34	90111-06X19	BOLT,HEX. SOCKET BUTTON	2				
35	90387-06648	COLLAR	2				
36	2VW-F1736-00	NUT,PLATE	2				
37	11D-F1871-00	TANK, RECOVERY	1				
38	90110-06202	BOLT, HEXAGON SOCKET HEAD	3				
39	90480-14014	GROMMET	3				
40	90387-06161	COLLAR	3				
41	5DS-F1771-00	BODY, CAP	1				
42	11D-F1873-00	BRACKET, RECOVERY TANK	1				
43	90445-08X05	HOSE	1				
44	90467-08003	CLIP	2				
45	90445-08X06	HOSE	1				
46	90467-08003	CLIP	1				
47	90464-08126	CLAMP	1				
48	90464-25X03	CLAMP	1				



56P1300-K080

FIG. 8 OIL PUMP

REF. NO.	PART NO.	DESCRIPTION	56P1				REMARKS
1	5VK-E3300-00	OIL PUMP ASSY	1				
2	5LP-13329-00	GASKET, PUMP COVER	1				
3	93210-13X00	O-RING	2				
4	92017-06035	BOLT, BUTTON HEAD	3				
5	3AJ-13325-00	GEAR, PUMP DRIVEN	1				
6	93410-11X00	CIRCLIP	1				
7	5VK-E3356-00	COVER, PUMP 2	1				
8	5VK-E3327-00	COVER, PUMP GEAR	1				
9	91317-05008	BOLT	2				
10	5VK-WE343-00	STRAINER COMP.	1				
11	5VK-E3415-10	SEAL, OIL STRAINER	1				
12	91317-06020	BOLT	3				
13	90340-14132	PLUG, STRAIGHT SCREW	1				
14	214-11198-01	GASKET	1				
15	5VK-E3181-00	PIPE, DELIVERY 3	1				
16	93210-11X00	O-RING	2				
17	4X7-13440-01	ELEMENT ASSY, OIL CLEANER	1				
18	2WK-13447-00	COVER, OIL ELEMENT	1				
19	93210-64X01	O-RING	1				
20	93210-07X01	O-RING	1				
21	90109-06419	BOLT	1				
22	91317-06095	BOLT	2				
23	90149-05110	SCREW	1				(M5 BOLT)
24	90430-05X00	GASKET	1				
25	5VK-13161-00	PIPE, DELIVERY 1	1				
26	90401-08133	BOLT, UNION	1				
27	90401-08014	BOLT, UNION	1				

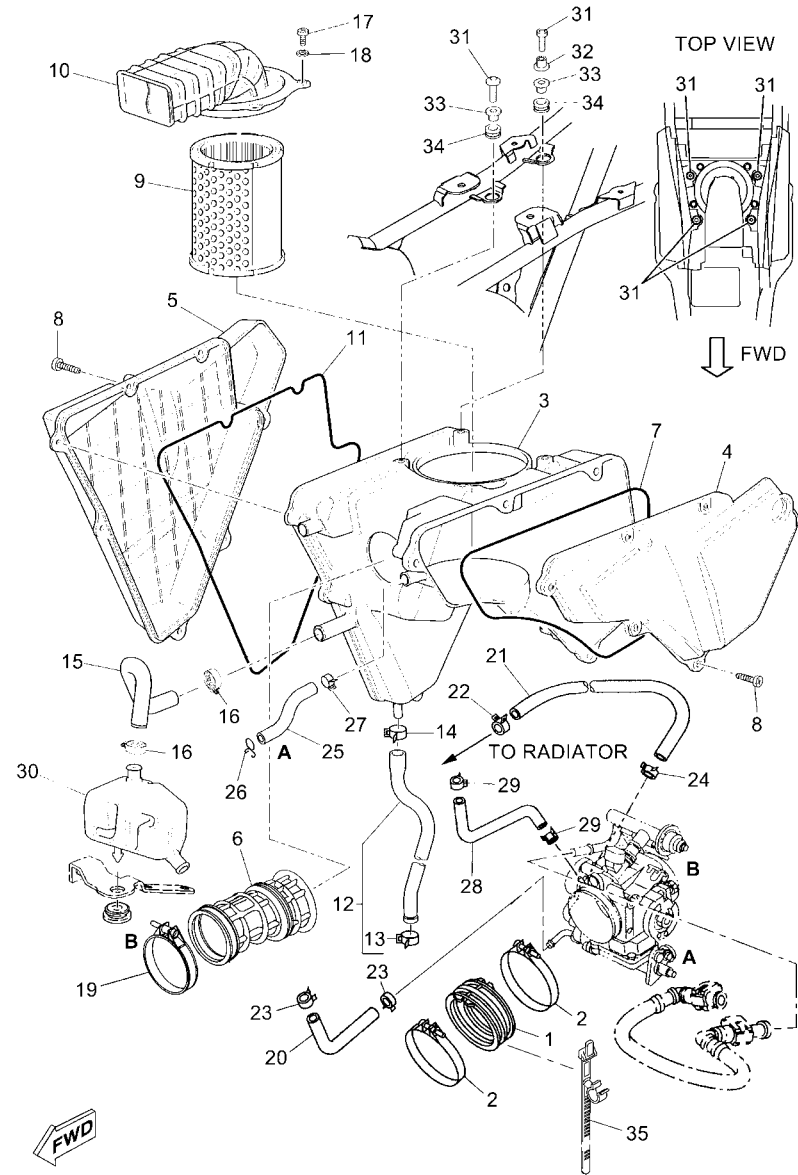


56P1300-K080

FIG. 8 OIL PUMP

REF. NO.	PART NO.	DESCRIPTION	56P1				REMARKS
28	90430-08X01	GASKET	4				
29	5VK-13171-00	PIPE, DELIVERY 2	1				
30	90401-10096	BOLT, UNION	2				
31	90430-10X00	GASKET	4				
32	91317-06012	BOLT	1				
33	583-13113-00	SEAT, CHECK BALL	1				
34	93503-08007	BALL	1				
35	90501-04X01	SPRING, COMPRESSION	1				
36	5VK-13464-00	HOSE, OIL 1	1				
37	93210-10X00	O-RING	1				
38	91810-14X00	PIN, DOWEL	1				
39	91317-06025	BOLT	1				
40	11D-13405-00	OIL PIPE COMP. 1	1				
41	11D-13467-00	HOSE	1				
42	93210-15X00	O-RING	1				
43	91317-06016	BOLT	2				
44	90445-11X02	HOSE	1				
45	90467-10008	CLIP	1				
46	90450-20X01	HOSE CLAMP ASSY	1				
47	90467-10008	CLIP	1				

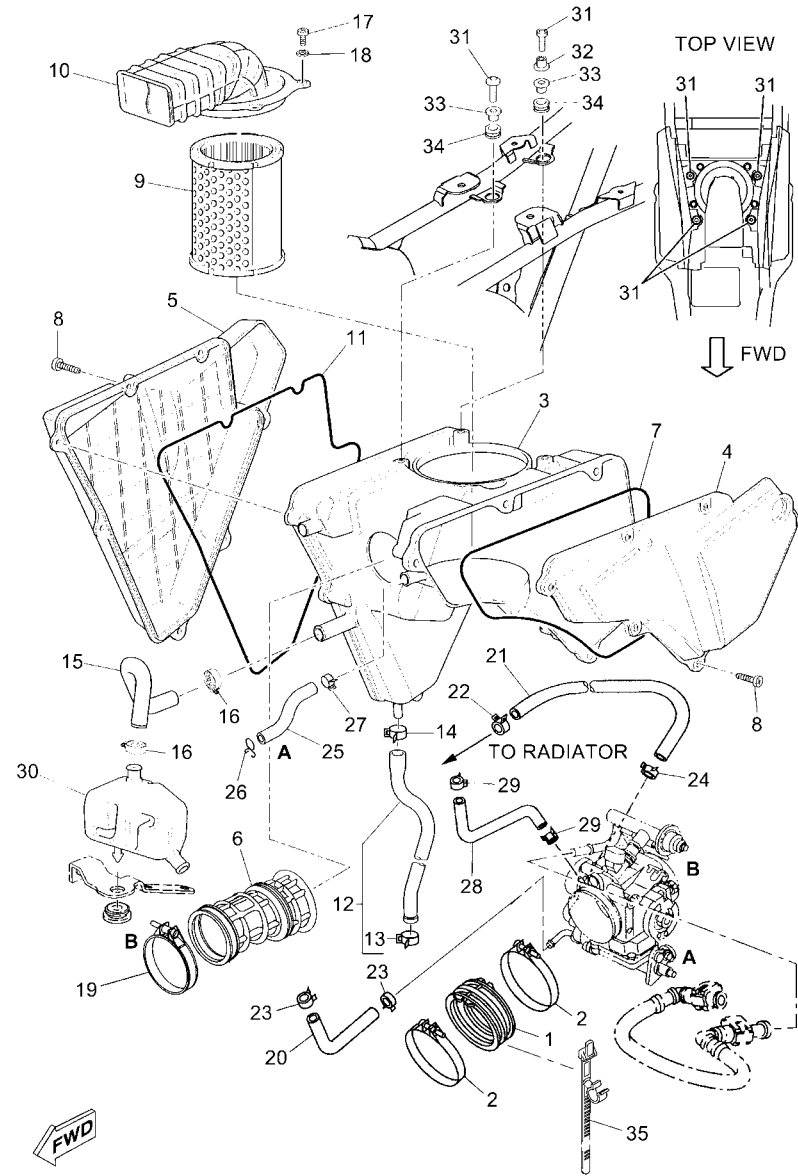




56P1300-K090

FIG. 9 INTAKE

REF. NO.	PART NO.	DESCRIPTION	56P1				REMARKS
1	5VK-E3586-10	JOINT, CARBURETOR 1	1				
2	90450-72003	HOSE CLAMP ASSY	2				
3	11D-E4411-00	CASE, AIR CLEANER 1	1				
4	11D-E441A-00	COVER, CLEANER CASE 1	1				
5	11D-E441E-00	COVER, CLEANER CASE 2	1				
6	11D-E4453-00	JOINT, AIR CLEANER 1	1				
7	11D-E4452-00	SEAL	1				
8	9770M-50030	SCREW, TAPPING	13				
9	11D-E4451-00	ELEMENT, AIR CLEANER	1				
10	11D-E4430-00	DUCT ASSY	1				
11	11D-E4457-00	SEAL	1				
12	11D-E443E-00	PIPE, DRAIN	1				
13	90467-11090	.CLIP	1				
14	90467-12085	CLIP	1				
15	11D-E1167-00	PIPE, BREATHER 2	1				
16	90450-20X01	HOSE CLAMP ASSY	2				
17	9250M-06012	SCREW, PAN HEAD	4				
18	9290M-06600	WASHER	4				
19	90450-59001	HOSE CLAMP ASSY	1				
20	5YK-E243A-10	HOSE 1	1				
21	5YK-E244G-00	HOSE, 4	1				
22	90467-11090	CLIP	1				
23	90467-11108	CLIP	2				
24	90467-11108	CLIP	1				
25	11D-E3545-01	HOSE 1	1				
26	90467-170A2	CLIP	1				
27	90467-17128	CLIP	1				



56P1300-K090

FIG. 9 INTAKE

REF. NO.	PART NO.	DESCRIPTION	56P1				REMARKS
28	11D-E3542-00	HOSE, VACUUM SENSING 1	1				
29	90467-07138	CLIP	2				
30	11D-E5371-12	BREATHER	1				
31	90111-06051	BOLT,HEX. SOCKET BUTTON	4				
32	90202-16X00	WASHER, PLATE	1				
33	90387-07037	COLLAR	4				
34	90480-18276	GROMMET	4				
35	90464-16X00	CLAMP	1				

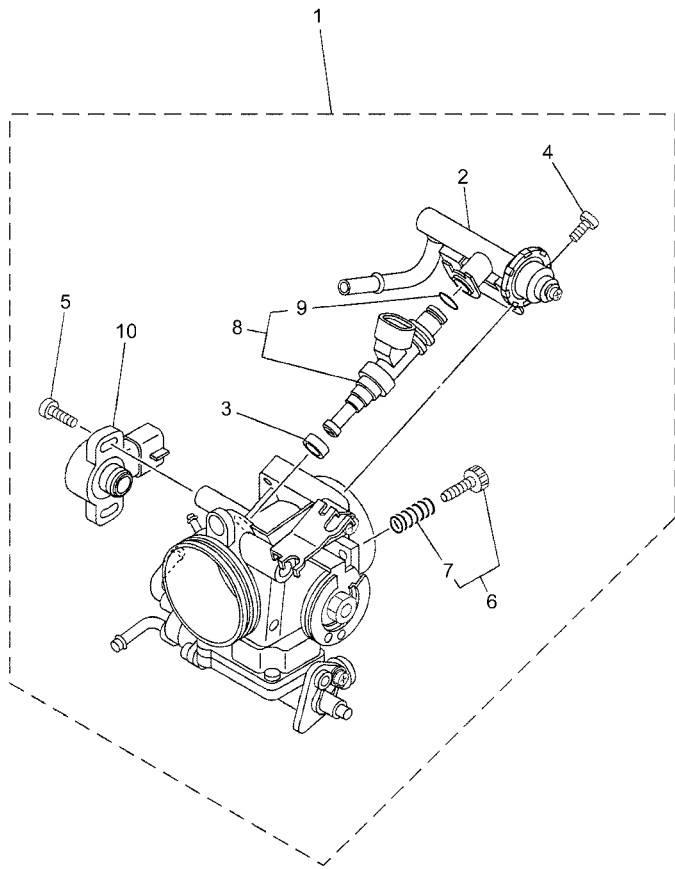


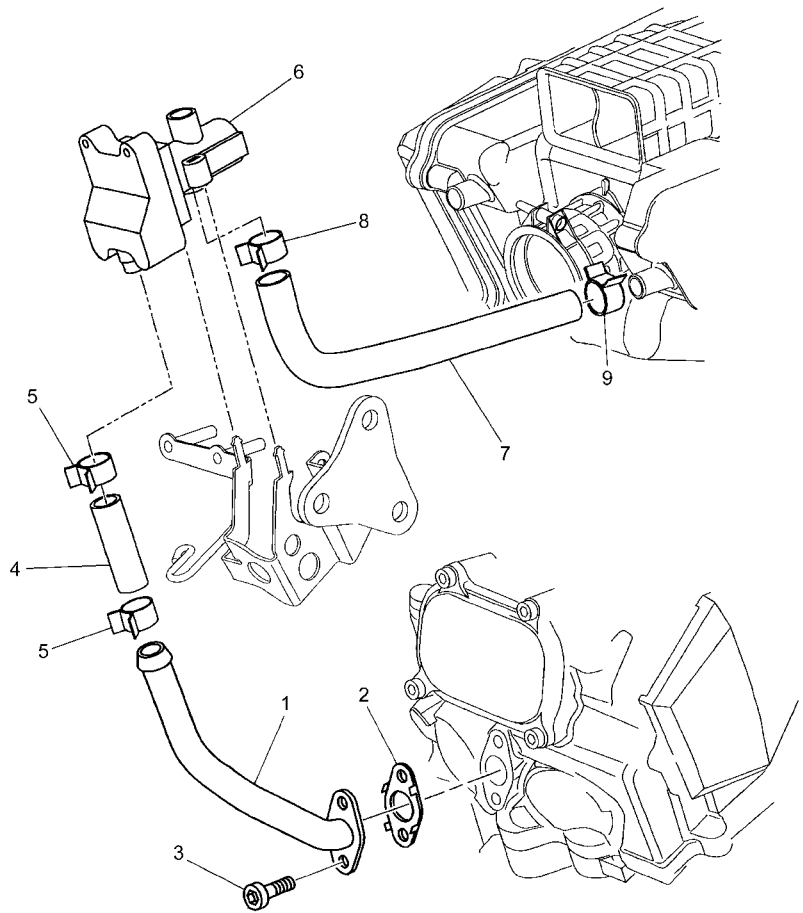
FIG. 10 INTAKE 2

REF. NO.	PART NO.	DESCRIPTION	56P1				REMARKS
1	5YK-13750-11	THROTTLE BODY ASSY	1				
2	5VK-13160-00	.DELIVERY PIPE ASSY 1	1				
3	90430-09002	.GASKET	1				
4	98507-06012	.SCREW, PAN HEAD	2				
5	8CC-14216-10	.SCREW	2				
6	56B-14503-00	.ADJUST SCREW SET	1				
7	5VK-14531-00	..SPRING, ADJUST SCREW	1				
8	5VK-13761-00	.INJECTOR	1				
9	5PS-14147-00	..O-RING	1				
10	3P6-85885-00	.THROTTLE SENSOR ASSY	1				



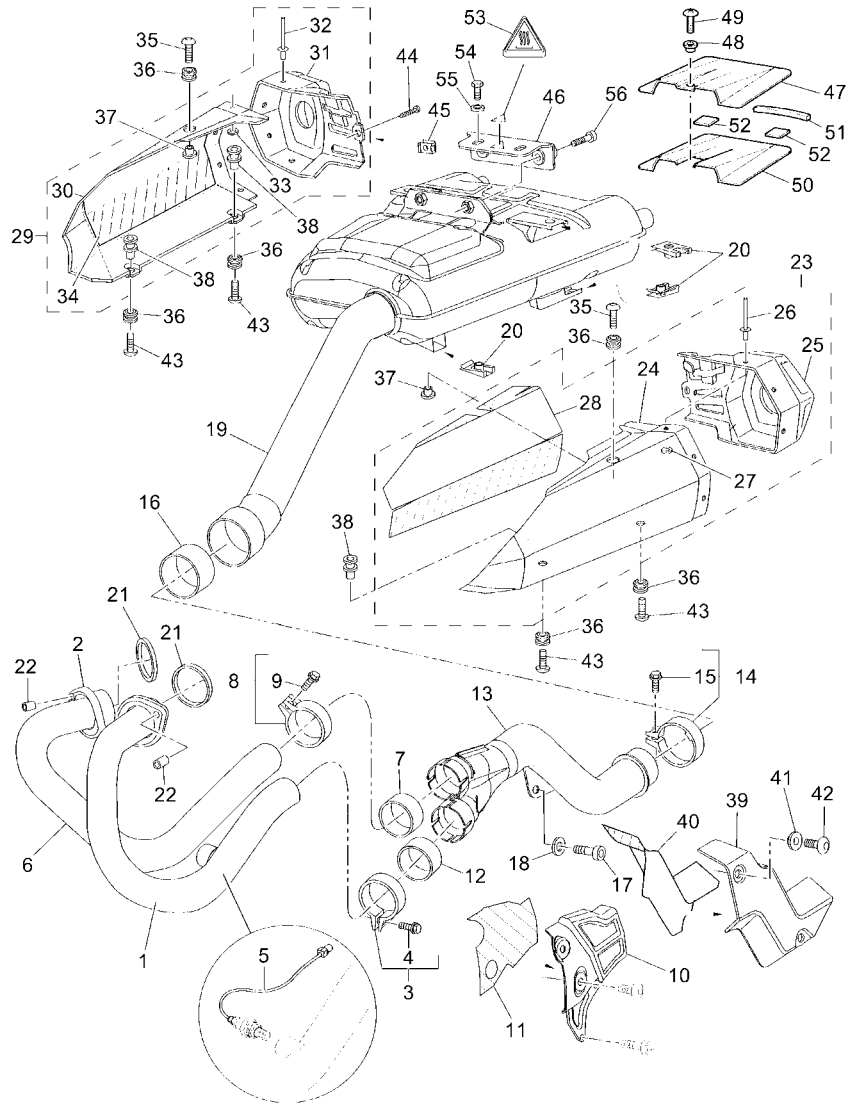
11D6300-J100

**FIG. 11 AIR INDUCTION SYSTEM**



11D6300-J110

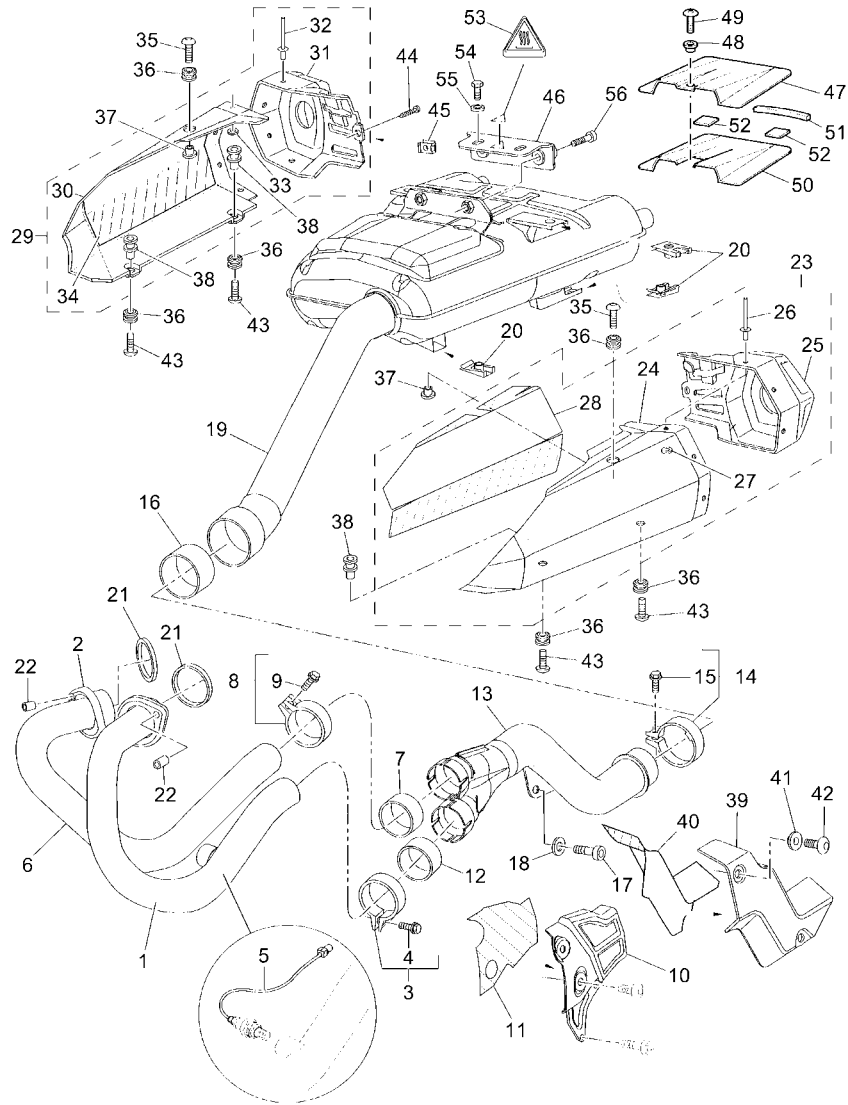
REF. NO.	PART NO.	DESCRIPTION	56P1				REMARKS
1	5VK-14871-02	PIPE 1	1				
2	5VK-14815-00	GASKET	1				
3	91380-06016	BOLT	2				
4	11D-E4881-00	HOSE, BEND 1	1				
5	90467-17089	CLIP	2				
6	5VK-14803-00	AIR INDUCTION SYSTEM ASSY	1				
7	11D-E4882-00	HOSE, BEND 2	1				
8	90467-17089	CLIP	1				
9	90467-170A0	CLIP	1				



56P1300-K120

FIG. 12 EXHAUST

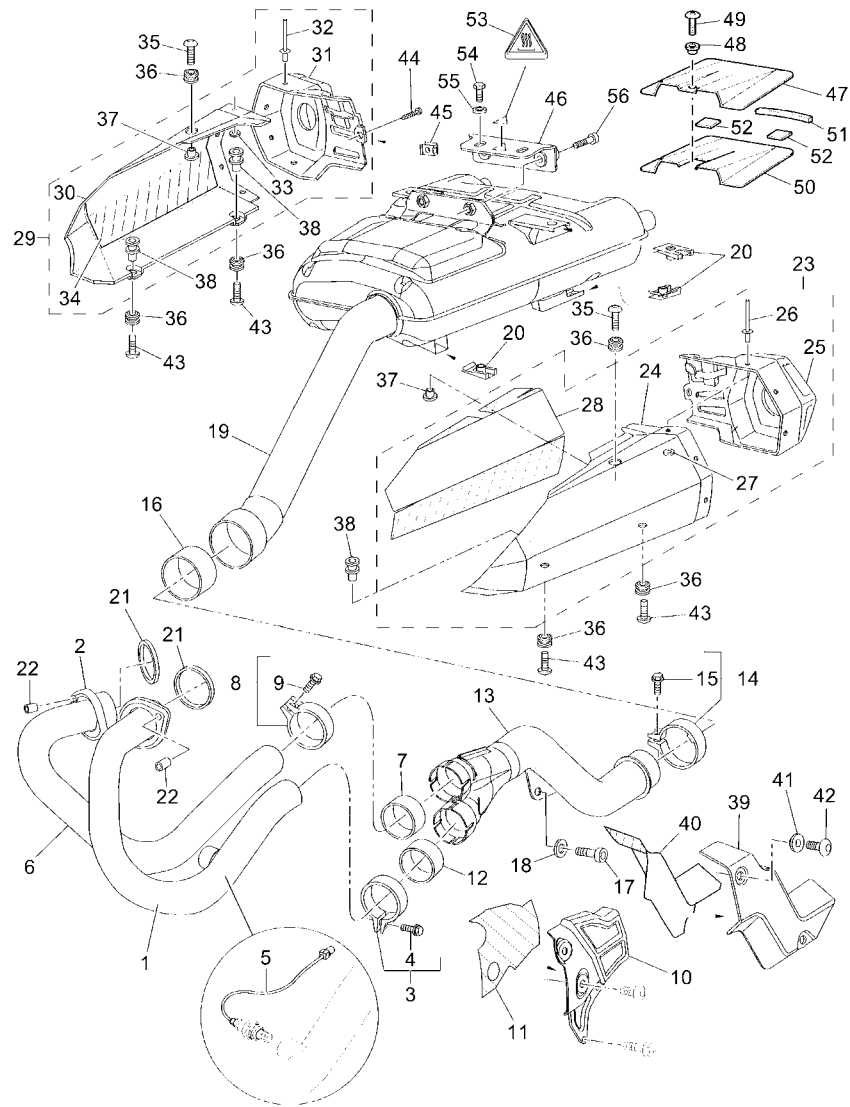
REF. NO.	PART NO.	DESCRIPTION	56P1				REMARKS
1	11D-E4611-00	PIPE, EXHAUST 1	1				
2	5YK-E4612-00	NUT, RING	1				
3	5YK-E477R-00	BAND 1	1				
4	90105-08X20	.BOLT, FLANGE	1				
5	1B9-8592A-00	SENSOR, OXYGEN	1				
6	11D-E4621-00	PIPE, EXHAUST 2	1				
7	4EL-14714-00	GASKET, MUFFLER	1				
8	5YK-E477T-00	BAND 2	1				
9	90105-08X20	.BOLT, FLANGE	1				
10	11D-E4628-00	PROTECTOR, EXHAUST PIPE	1				
11	11D-E113B-01	INSULATOR 3	1				
12	4EL-14714-00	GASKET, MUFFLER	1				
13	11D-E4631-01	PIPE, EXHAUST 3	1				
14	11D-E4715-00	BAND, MUFFLER	1				
15	90105-08X20	.BOLT, FLANGE	1				
16	5YK-E4714-00	GASKET, MUFFLER	1				
17	91380-08020	BOLT	1				
18	5CH-E4766-00	WASHER, PROTECTOR	1				
19	11D-E4710-20	MUFFLER ASSY 1	1				
20	2VW-F1736-00	NUT, PLATE	6				
21	3YF-14613-01	GASKET, EXHAUST PIPE	2				
22	90179-08442	NUT	4				
23	56P-E4708-00	PROTECTOR ASSY	1				
24	11D-E4718-00	.PROTECTOR, MUFFLER 1	1				
25	11D-E4787-00	.CAP, SILENCER	1				
26	90267-40X01	.RIVET, BLIND	4				
27	9290L-04600	.WASHER	4				



56P1300-K120

FIG. 12 EXHAUST

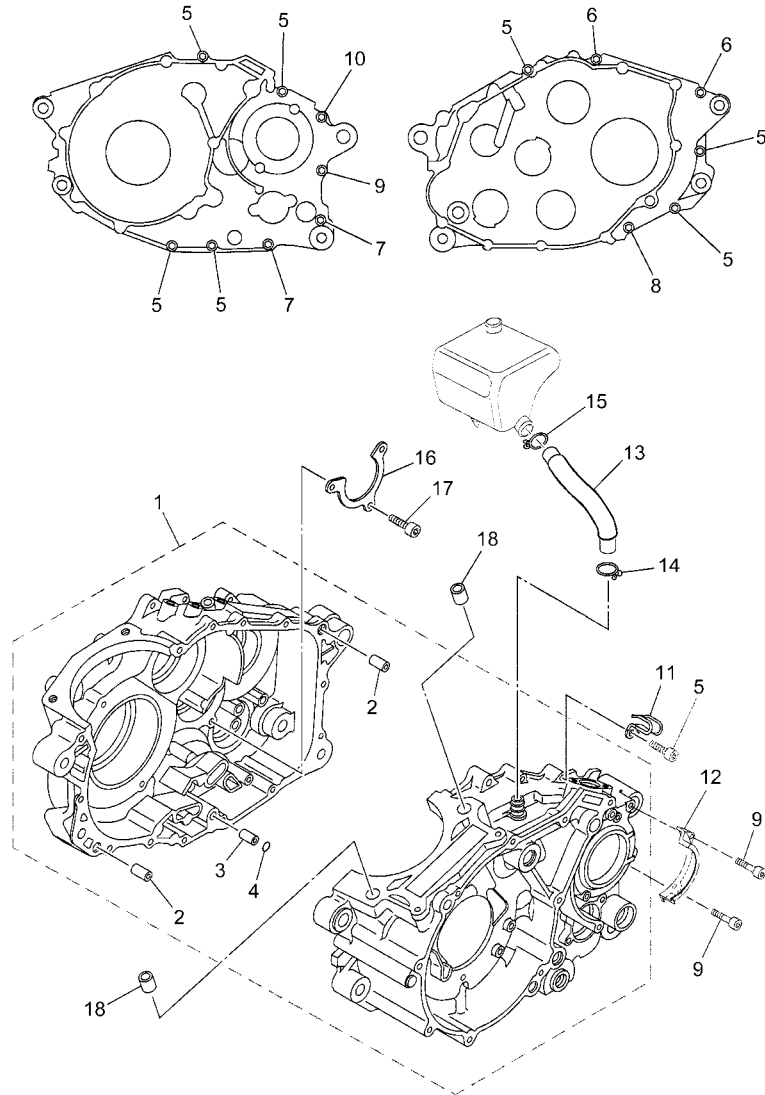
REF. NO.	PART NO.	DESCRIPTION	56P1				REMARKS
28	11D-E111B-10	.INSULATOR 1	1				
29	56P-E4708-10	PROTECTOR ASSY	1				
30	11D-E4728-00	.PROTECTOR, MUFFLER 2	1				
31	11D-E4798-00	.CAP, SILENCER 2	1				
32	90267-40X01	.RIVET, BLIND	4				
33	9290L-04600	.WASHER	4				
34	11D-E112B-10	.INSULATOR 2	1				
35	90111-06023	BOLT,HEX. SOCKET BUTTON	2				
36	90480-12581	GROMMET	6				
37	90387-06X36	COLLAR	2				
38	11D-E4648-00	COLLAR 2	4				
39	11D-E4624-00	COVER, EXHAUST	1				
40	11D-E113B-11	INSULATOR 3	1				
41	90387-06X02	COLLAR	2				
42	90111-06X17	BOLT,HEX. SOCKET BUTTON	2				
43	90111-06068	BOLT,HEX. SOCKET BUTTON	4				
44	90167-04X00	SCREW, TAPPING	1				
45	5DS-F8317-00	NUT, EMBLEM	1				
46	5YK-E4770-00	STAY, MUFFLER 1	1				
47	56P-E4723-00	COVER 1	1				
48	90387-06202	COLLAR	1				
49	95807-06014	BOLT, FLANGE	1				
50	56P-F174A-00	INSULATOR, SIDE COVER	1				
51	56P-F1779-10	DAMPER, LOCATING 2	1				
52	56P-F1732-00	SEAL 1	2				
53	5YK-F117B-A0	LABEL, WARNING	1				
54	95817-08014	BOLT, FLANGE	2				



56P1300-K120

FIG. 12 EXHAUST

REF. NO.	PART NO.	DESCRIPTION	56P1				REMARKS
55	90201-086A3	WASHER, PLATE	2				
56	91380-08030	BOLT	2				
-----							
-----							
-----							
-----							
-----							
-----							
-----							
-----							
-----							
-----							
-----							

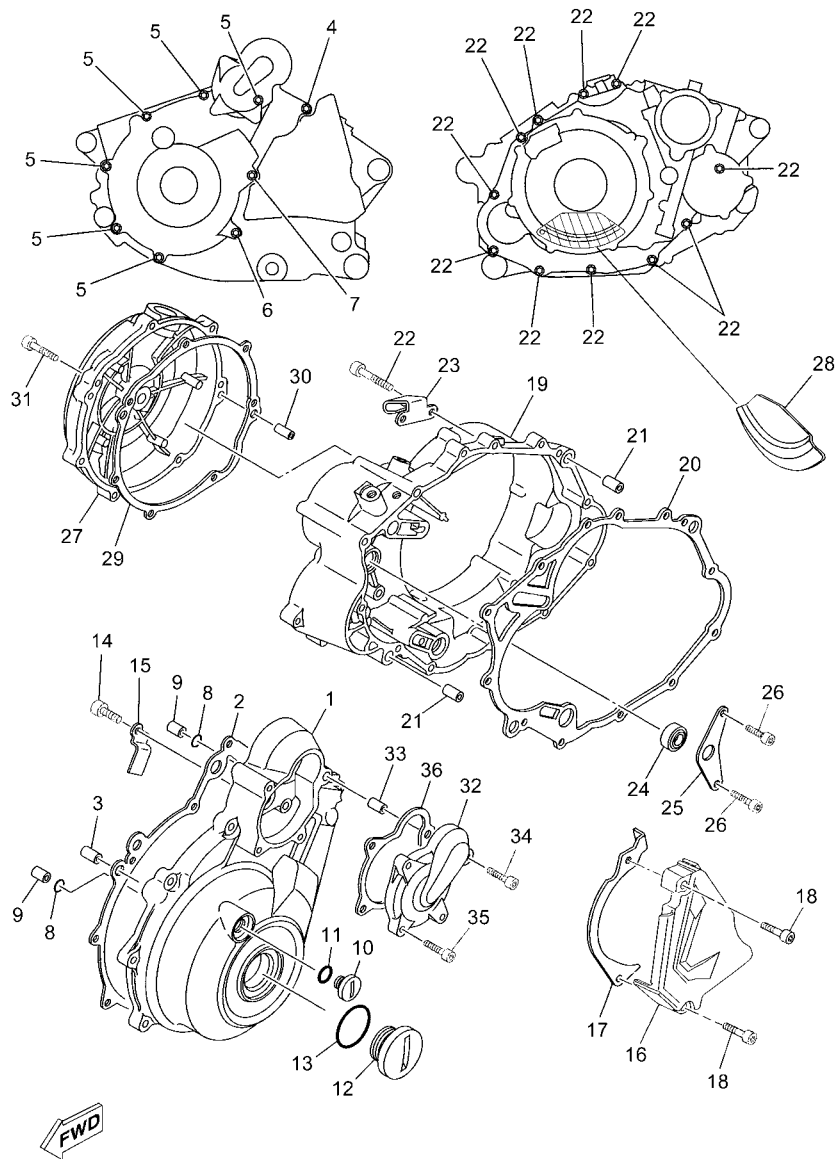


11D6300-J130

FIG. 13 CRANKCASE

REF. NO.	PART NO.	DESCRIPTION	56P1				REMARKS
1	5VK-E5100-00	CRANKCASE ASSY	1				
2	99530-12016	.PIN, DOWEL	2				
3	91808-16X00	.PIN, DOWEL	1				
4	93210-07X01	.O-RING	1				
5	91317-06030	BOLT	7				
6	91317-06045	BOLT	2				
7	91317-06055	BOLT	2				
8	91317-06060	BOLT	1				
9	91317-06080	BOLT	1				
10	91317-06090	BOLT	1				
11	90462-07X00	CLAMP	1				
12	11D-E5492-01	COVER	1				
13	5YK-E1166-00	PIPE, BREATHER 1	1				
14	90467-14015	CLIP	1				
15	90450-20X01	HOSE CLAMP ASSY	1				
16	5VK-E5383-00	PLATE, BEARING COVER	1				
17	91317-06016	BOLT	3				
18	99530-14016	PIN, DOWEL	2				

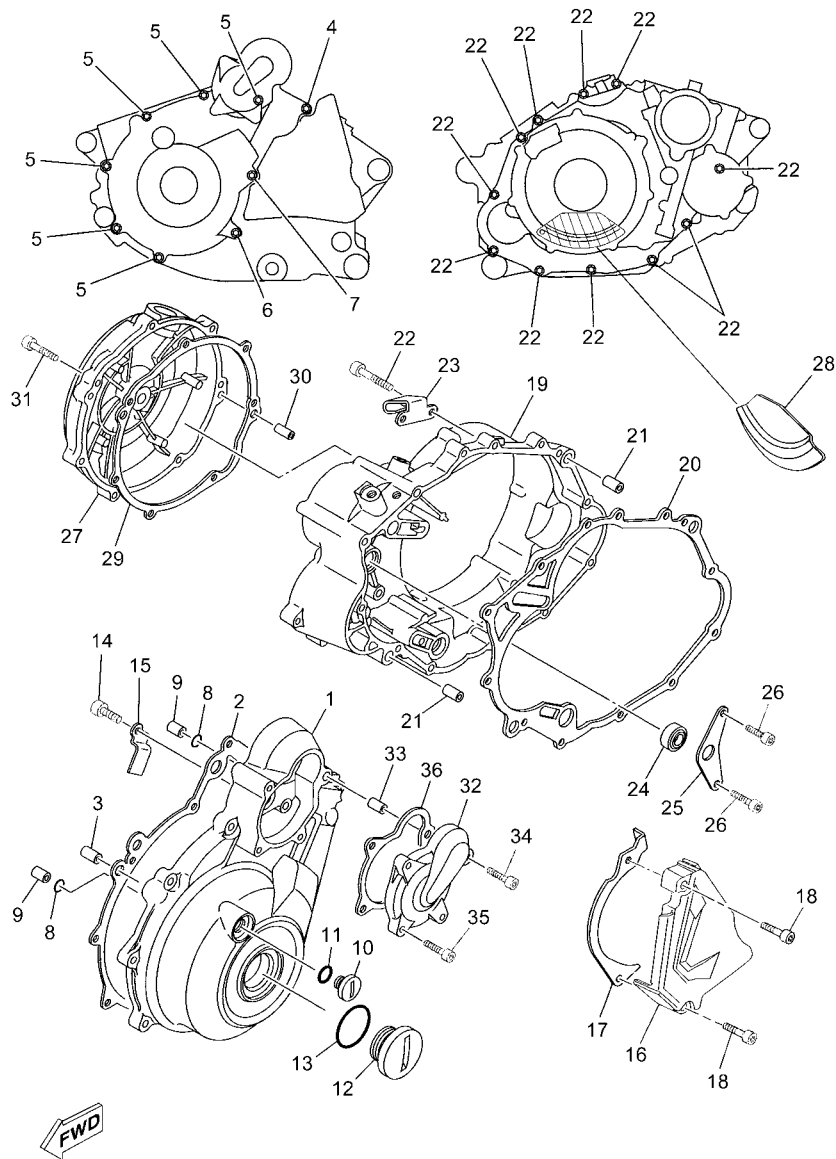




11D6300-J140

FIG. 14 CRANKCASE COVER 1

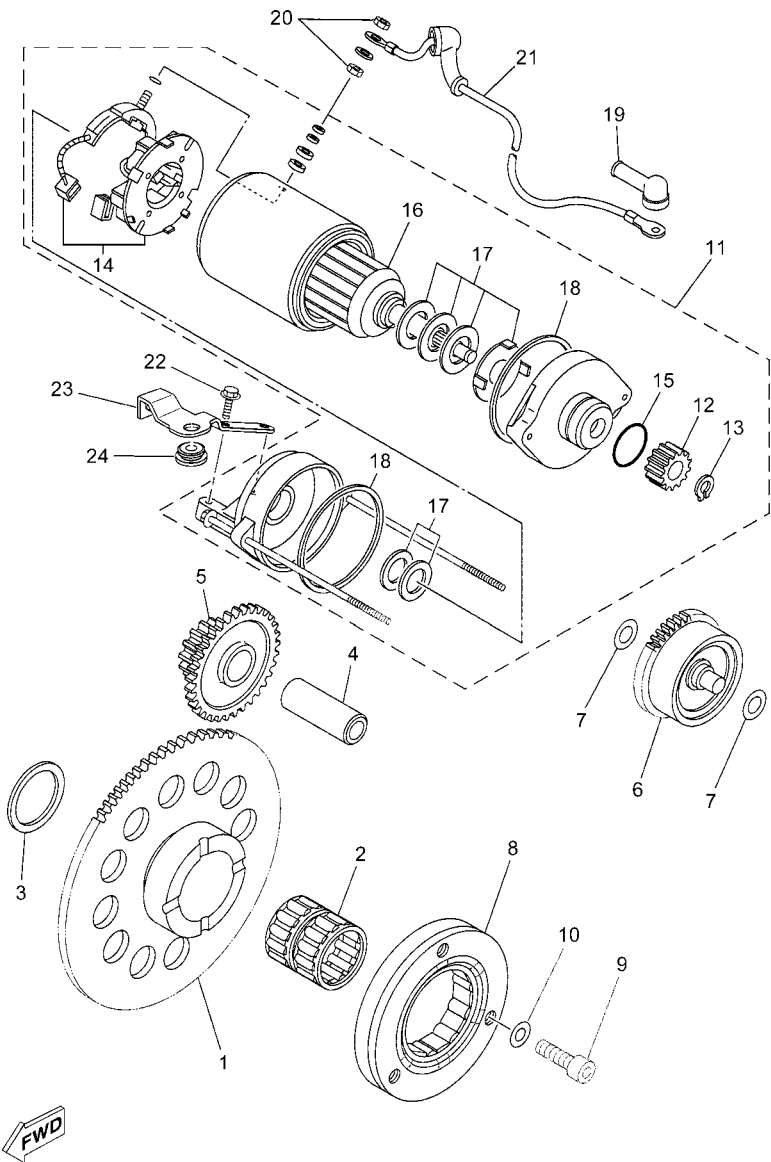
REF. NO.	PART NO.	DESCRIPTION	56PT				REMARKS
1	5VK-WE541-00	CRANKCASE COVER ASSY 1	1				
2	5VK-E5451-10	GASKET, CRANKCASE COVER 1	1				
3	99530-12016	PIN, DOWEL	2				
4	91317-06035	BOLT	1				
5	91317-06025	BOLT	6				
6	91317-06050	BOLT	1				
7	91317-06050	BOLT	1				
8	93210-13X00	O-RING	2				
9	99530-12016	PIN, DOWEL	2				
10	90340-14X00	PLUG, STRAIGHT SCREW	1				
11	93210-14X00	O-RING	1				
12	90340-36X00	PLUG, STRAIGHT SCREW	1				
13	93210-35X00	O-RING	1				
14	91317-06012	BOLT	1				
15	90462-16X00	CLAMP	1				
16	11D-E5421-00	COVER, CRANKCASE 2	1				
17	5VK-E7466-00	GUIDE, CHAIN	1				
18	91317-06045	BOLT	2				
19	5VK-E5431-00	COVER, CRANKCASE 3	1				
20	5VK-E5462-10	GASKET, CRANKCASE COVER 3	1				
21	99530-12016	PIN, DOWEL	2				
22	91317-06030	BOLT	11				
23	5VK-E5441-01	HOLDER, CLUTCH CABLE	1				
24	93101-14164	OIL SEAL	1				
25	5VK-E5118-00	HOLDER	1				
26	91317-06012	BOLT	2				
27	5VK-E5416-00	COVER, OIL PUMP	1				



11D6300-J140

FIG. 14 CRANKCASE COVER 1

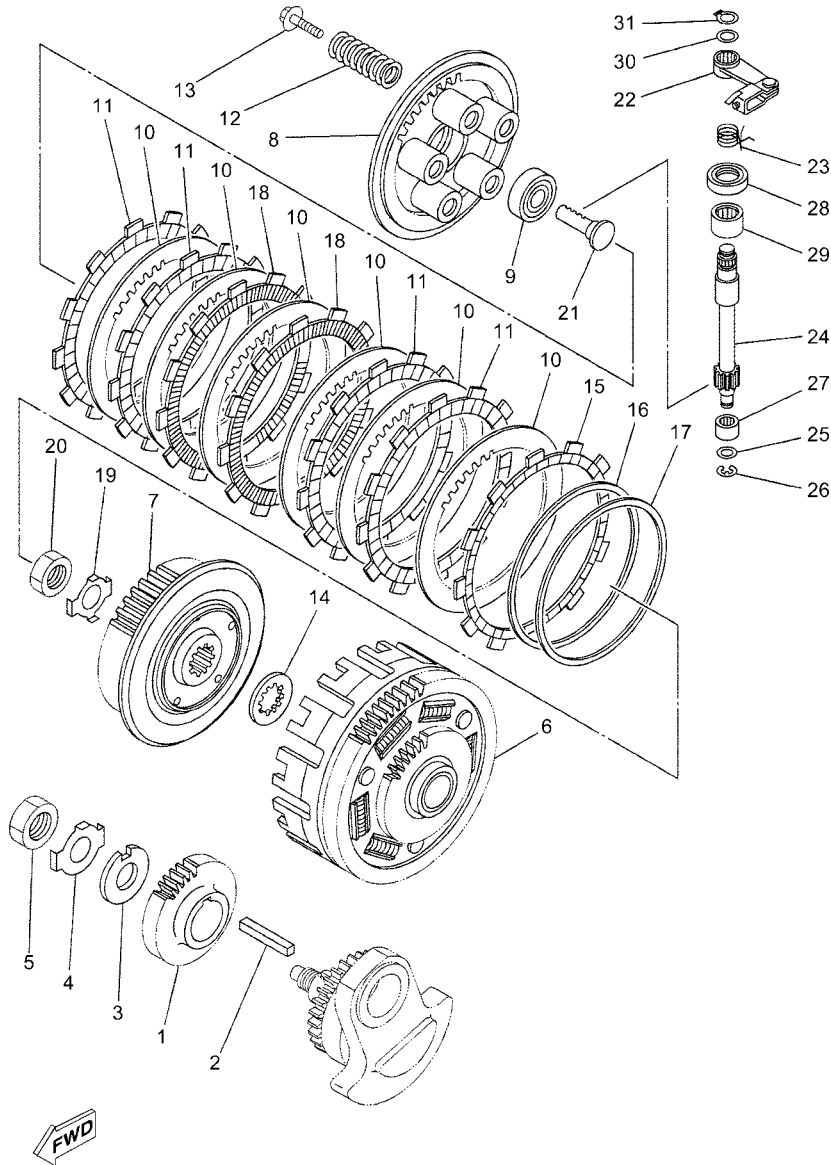
REF. NO.	PART NO.	DESCRIPTION	56P1				REMARKS
28	11D-E5491-00	PROTECTOR	1				
29	5VK-E5453-10	GASKET	1				
30	91808-16X00	PIN, DOWEL	2				
31	95027-06025	BOLT, FLANGE	7				
32	5VK-WE544-10	GENERATOR COVER ASSY	1				
33	91808-16X00	PIN, DOWEL	1				
34	91317-06035	BOLT	1				
35	91317-06025	BOLT	3				
36	5VK-15455-00	GASKET 1	1				



11D6300-J150

FIG. 15 STARTER

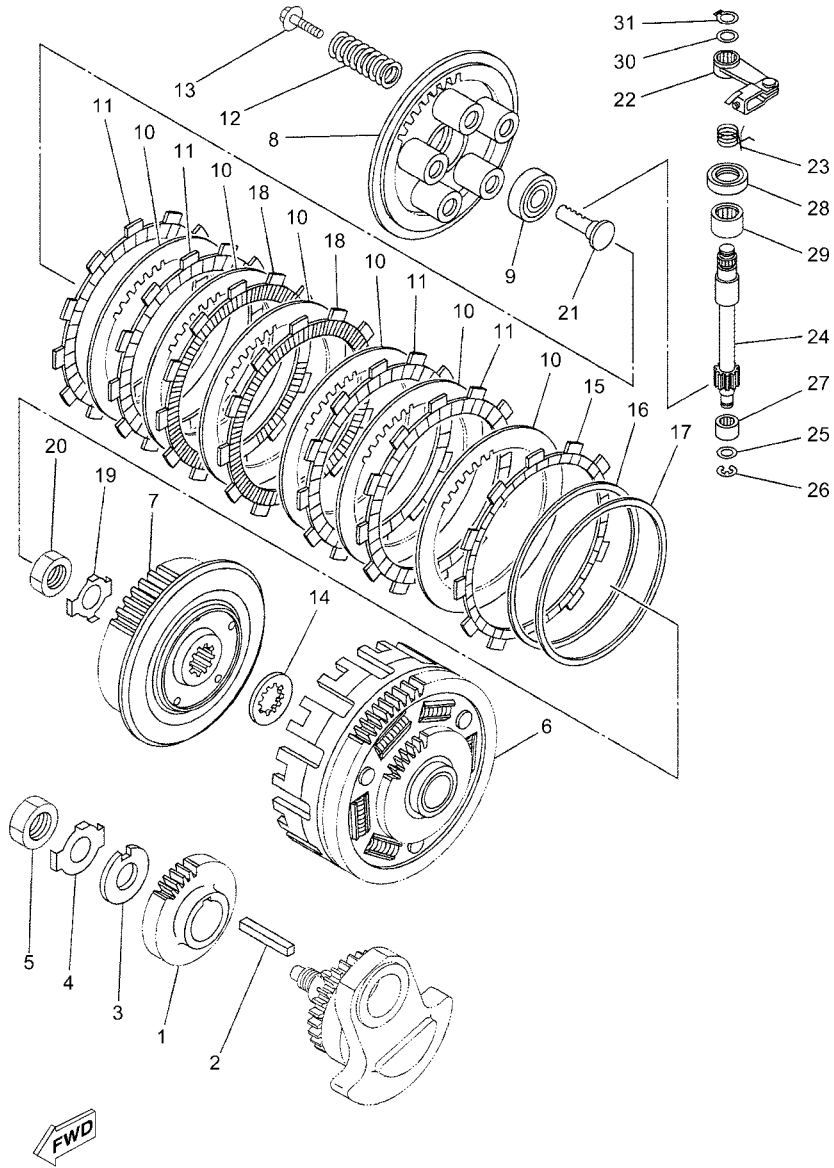
REF. NO.	PART NO.	DESCRIPTION	56P1				REMARKS
1	5VK-E5515-00	GEAR 3	1				
2	93310-530C7	BEARING	1				
3	90201-30X01	WASHER, PLATE	1				
4	5VK-E5522-00	SHAFT 2	1				
5	5VK-E5517-00	GEAR, IDLER 2	1				
6	5VK-E5560-00	DAMPER ASSY	1				
7	90201-10X18	WASHER, PLATE	2				
8	5VK-15590-00	STARTER ONE-WAY ASSY	1				
9	91317-08025	BOLT	3				
10	90201-08X18	WASHER, PLATE	3				
11	3SX-H1890-00	MOTOR ASSY	1				
12	5VK-E5511-00	.GEAR, STARTING MOTOR	1				
13	93440-11024	.CIRCLIP	1				
14	5VK-H1801-00	.BRUSH SET	1				
15	5VK-H1847-00	.O-RING	1				
16	5VK-H1850-00	.ARMATURE ASSY	1				
17	5VK-H1809-00	.WASHER KIT	1				
18	5VK-H1844-00	.GASKET	2				
19	5VK-H1871-00	CAP	1				
20	5VK-H182A-00	NUT	2				
21	56P-H1815-00	CORD, STARTER MOTOR	1				
22	95817-06035	BOLT, FLANGE	2				
23	11D-E5199-00	BRACKET	1				
24	90480-13398	GROMMET	1				



11D6300-J160

FIG. 16 CLUTCH

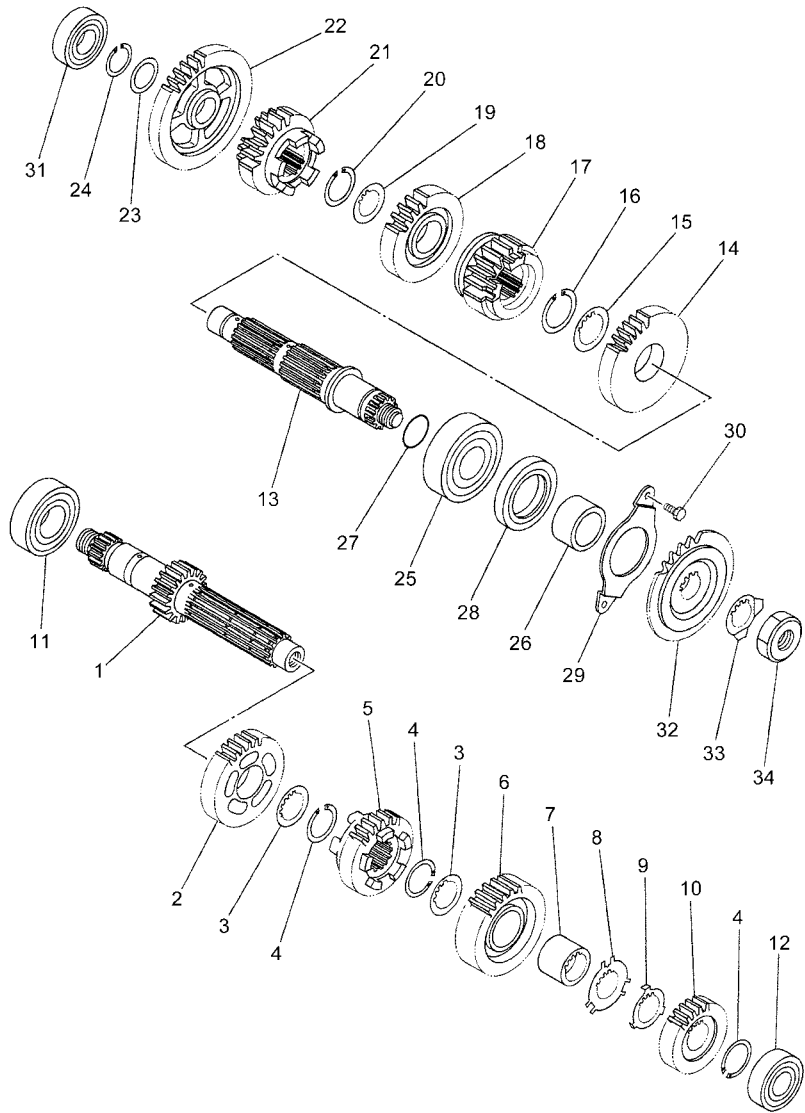
REF. NO.	PART NO.	DESCRIPTION	56P1				REMARKS
1	5VK-E6111-00	GEAR, PRIMARY DRIVE	1				
2	90282-07001	KEY, STRAIGHT	1				
3	90209-20012	WASHER	1				
4	90215-20X00	WASHER, LOCK	1				
5	90170-20274	NUT	1				
6	5VK-E6150-10	PRIMARY DRIVEN GEAR COMP.	1				
7	5VK-E6371-00	BOSS, CLUTCH	1				
8	5VK-E6351-00	PLATE, PRESSURE 1	1				
9	93306-00304	BEARING	1				
10	5VK-E6325-00	PLATE, CLUTCH 2	6				
11	22U-16321-00	PLATE, FRICTION	4				
12	90501-26X00	SPRING, COMPRESSION	5				
13	90119-06105	BOLT, WITH WASHER	5				
14	5VK-E6154-00	PLATE, THRUST 1	1				
15	5VK-16331-00	PLATE, FRICTION 2	1				
16	5VK-E6383-00	SPRING, CUSHION	1				
17	5VK-E6384-00	PLATE, SEAT	1				
18	5TA-16321-00	PLATE, FRICTION	2				
19	90215-20X01	WASHER, LOCK	1				
20	90170-20327	NUT	1				
21	4XV-16356-01	ROD, PUSH 1	1				
22	5VK-16340-00	PUSH LEVER ASSY	1				
23	90508-16X00	SPRING, TORSION	1				
24	5VK-E6382-00	AXLE, PUSH LEVER	1				
25	90201-08X19	WASHER, PLATE	1				
26	99001-07600	CIRCLIP	1				
27	93317-11096	BEARING	1				



11D6300-J160

FIG. 16 CLUTCH

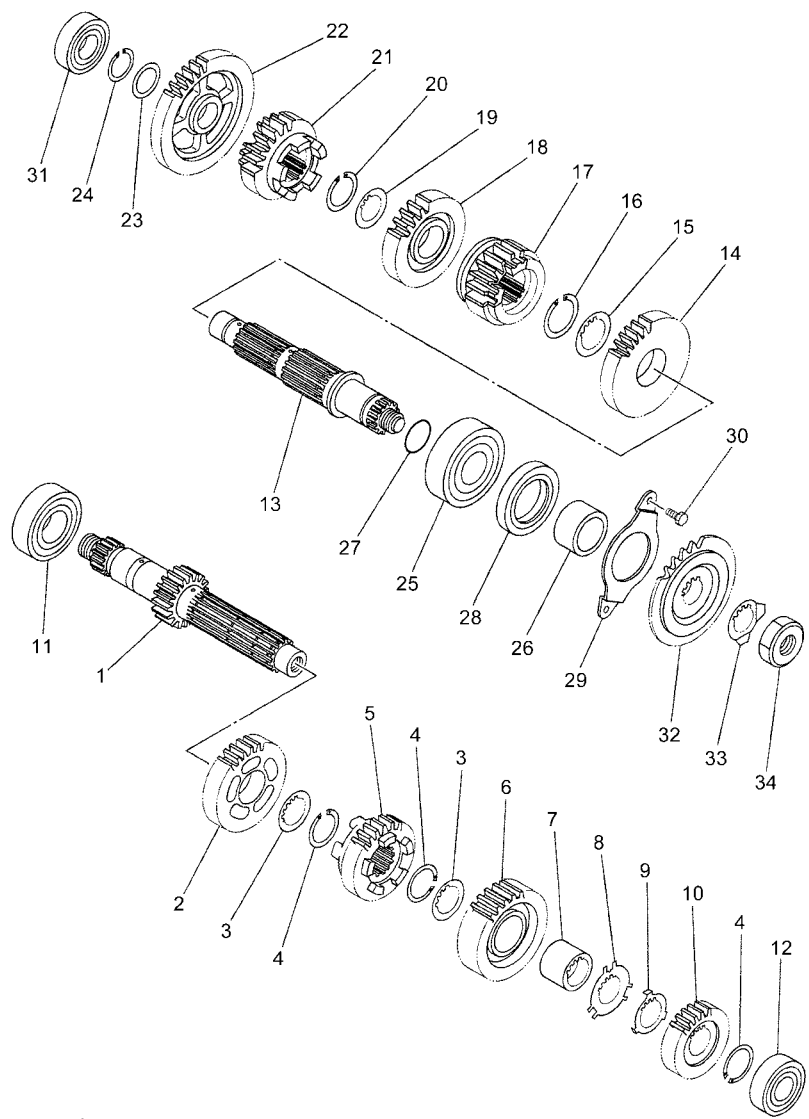
REF. NO.	PART NO.	DESCRIPTION	56P1			REMARKS
28	93102-15212	OIL SEAL	1			
29	93315-31502	BEARING	1			
30	90201-10X17	WASHER, PLATE	1			
31	93410-10X00	CIRCLIP	1			



11D6300-J170

FIG. 17 TRANSMISSION

REF. NO.	PART NO.	DESCRIPTION	56P1				REMARKS
1	5VK-E7401-10	MAIN AXLE ASSY	1				
2	5VK-E7141-10	GEAR, 4TH PINION (22T)	1				
3	90209-21X00	WASHER	2				
4	93440-25084	CIRCLIP	3				
5	5VK-E7131-10	GEAR, 3RD PINION (20T)	1				
6	5VK-E7151-10	GEAR, 5TH PINION (26T)	1				
7	90387-21002	COLLAR	1				
8	90209-22X00	WASHER	1				
9	90209-21351	WASHER	1				
10	5VK-E7121-10	GEAR, 2ND PINION	1				
11	93306-205XA	BEARING	1				
12	93306-004XL	BEARING	1				
13	5VK-E7402-10	DRIVE AXLE ASSY	1				
14	5VK-E7221-10	GEAR, 2ND WHEEL (26T)	1				
15	90209-26348	WASHER	1				
16	93440-28062	CIRCLIP	1				
17	5VK-E7251-10	GEAR, 5TH WHEEL (20T)	1				
18	5VK-E7231-10	GEAR, 3RD WHEEL (23T)	1				
19	90209-21X00	WASHER	1				
20	93440-25084	CIRCLIP	1				
21	5VK-E7241-10	GEAR, 4TH WHEEL (20T)	1				
22	5VK-E7211-10	GEAR, 1ST WHEEL (30T)	1				
23	90201-208G4	WASHER, PLATE	1				
24	93410-20825	CIRCLIP	1				
25	93306-305X4	BEARING	1				
26	90387-25802	COLLAR	1				
27	93210-22X00	O-RING	1				

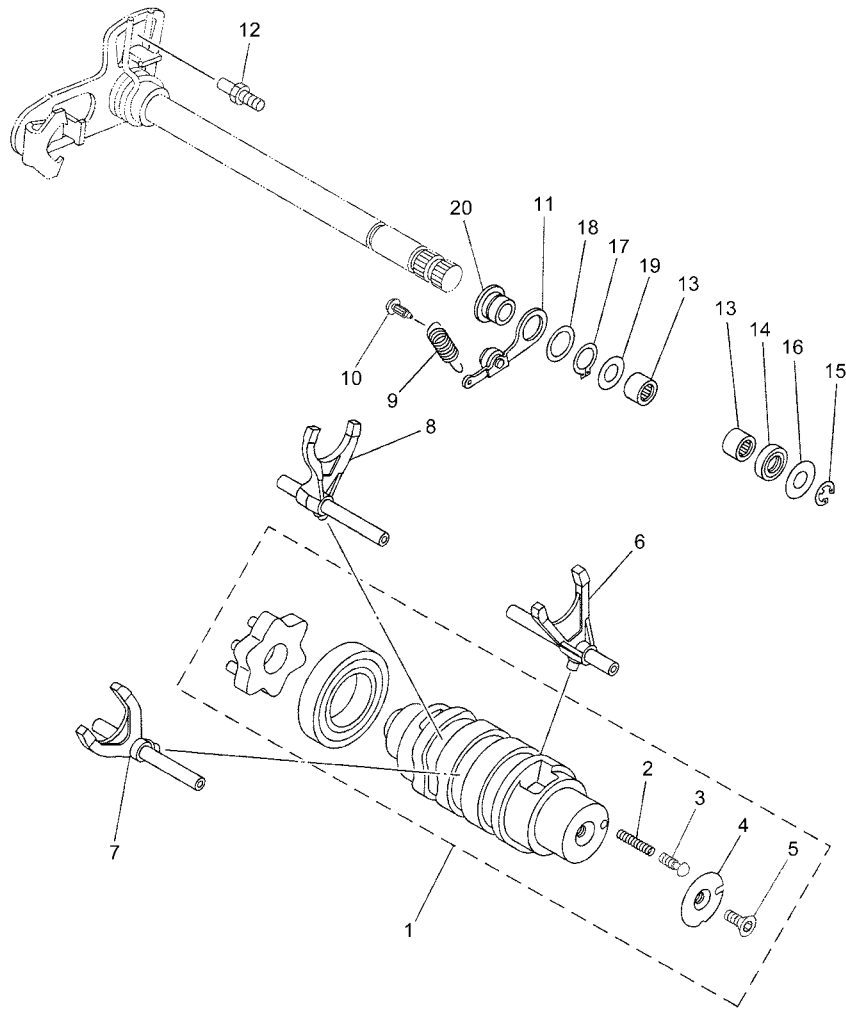


FWD

11D6300-J170

FIG. 17 TRANSMISSION

REF. NO.	PART NO.	DESCRIPTION	56P1				REMARKS
28	93102-35368	OIL SEAL	1				
29	5VK-E7471-00	PLATE, COVER	1				
30	90101-06X26	BOLT	2				
31	93306-004XM	BEARING	1				
32	5VK-E7460-10	SPROCKET, DRIVE (13T)	1				
33	90215-21X00	WASHER, LOCK	1				
34	90179-18003	NUT	1				
-----							
-----							
-----							
-----							
-----							
-----							



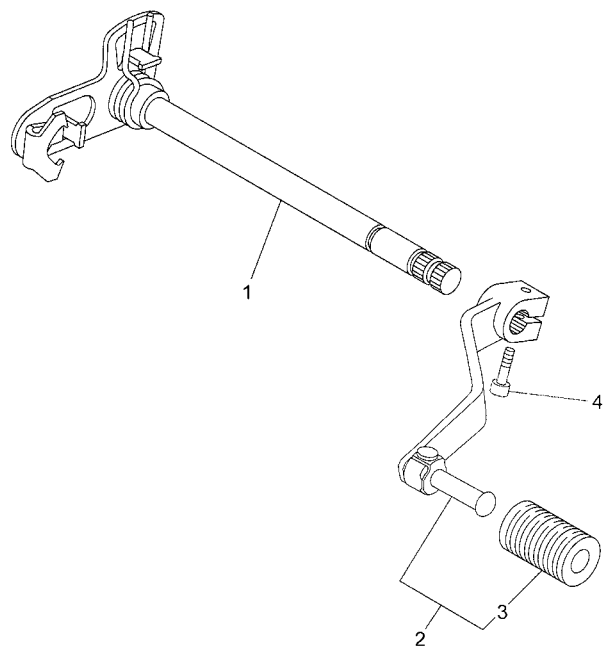
11D6300-J180

FIG. 18 SHIFT CAM & FORK

REF. NO.	PART NO.	DESCRIPTION	56P1				REMARKS
1	5VK-E8540-10	SHIFT CAM ASSY	1				
2	90501-06X00	.SPRING, COMPRESSION	1				
3	5VK-E8542-00	.POINT, NEUTRAL	1				
4	5VK-E8566-00	.PLATE, SIDE 2	1				
5	90149-05X05	.SCREW	1				
6	5VK-E8501-00	FORK, SHIFT 1	1				
7	5VK-E8502-00	FORK, SHIFT 2	1				
8	5VK-E8503-00	FORK, SHIFT 3	1				
9	5VK-E8144-00	HANGER, SPRING	1				
10	132-16346-00	HOOK, SPRING	1				
11	5JW-18140-00	STOPPER LEVER ASSY	1				
12	5VK-18127-00	STOPPER, SCREW	1				
13	93315-11206	BEARING	2				
14	93102-12106	OIL SEAL (SD 12-22-5 HS)	1				
15	99001-10600	CIRCLIP	1				
16	90201-12X06	WASHER, PLATE	1				
17	93410-17X00	CIRCLIP	1				
18	90201-17X01	WASHER, PLATE	1				
19	90201-12X05	WASHER, PLATE	1				
20	5VK-E8699-00	BOSS 1	1				

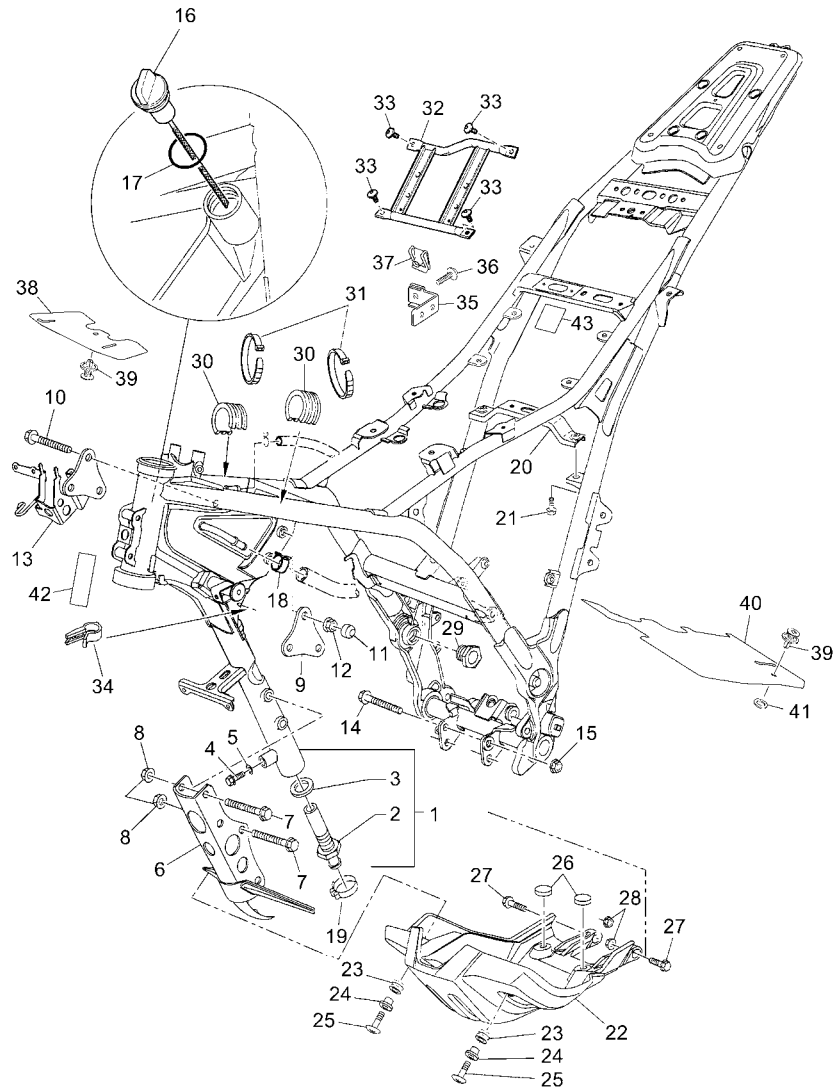


**FIG. 19 SHIFT SHAFT**



11D6300-J190

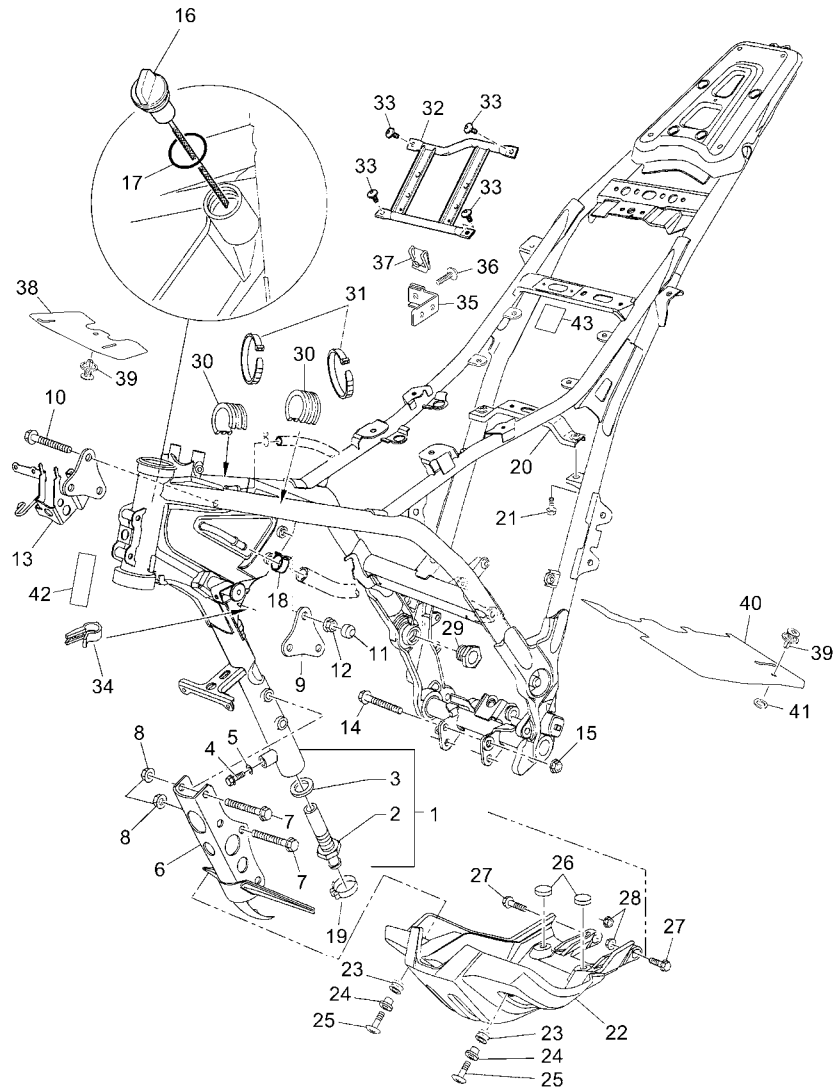
REF. NO.	PART NO.	DESCRIPTION	56P1				REMARKS
1	5VK-18101-00	SHIFT SHAFT ASSY	1				
2	11D-E8110-00	SHIFT PEDAL ASSY	1				
3	5VK-E8113-00	.COVER, SHIFT PEDAL	1				
4	91317-06020	BOLT	1				
-----							
-----							
-----							
-----							
-----							
-----							
-----							
-----							
-----							
-----							
-----							
-----							



56P1300-K200

FIG. 20 FRAME

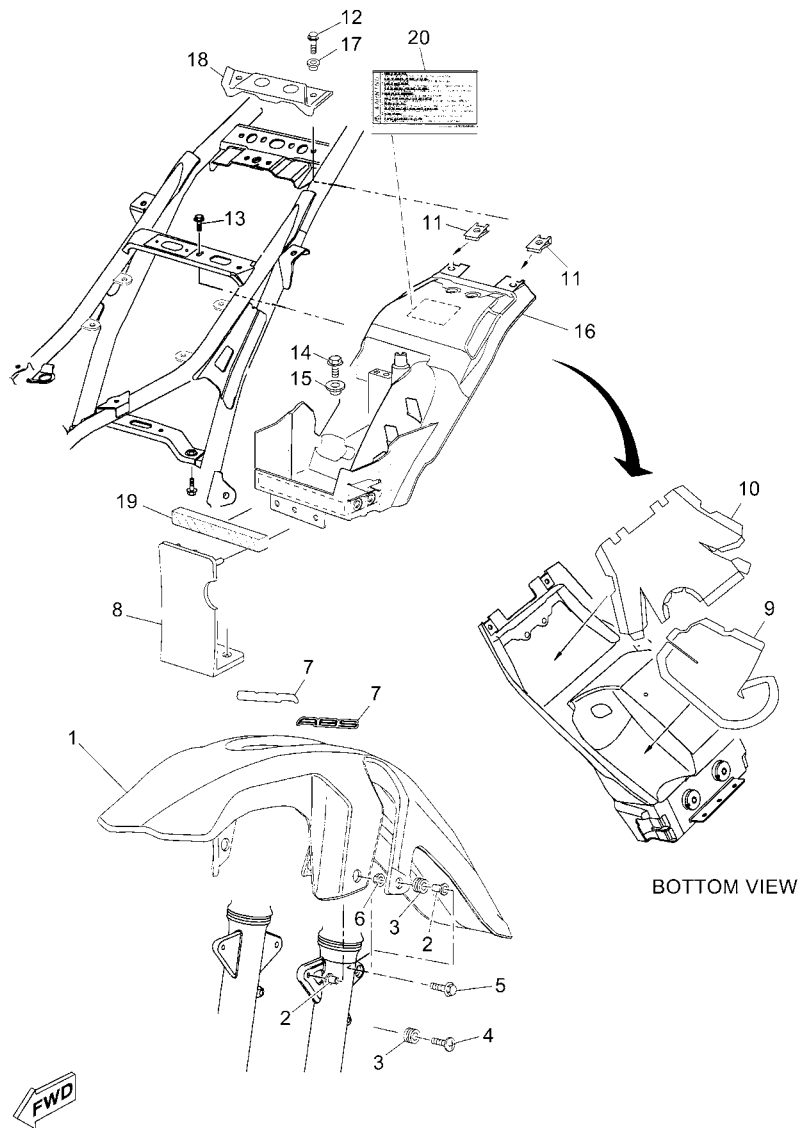
REF. NO.	PART NO.	DESCRIPTION	56P1				REMARKS
1	56P-F1110-01-98	FRAME COMP.	1				LGB FOR BWC1,SMX
2	5VK-F1756-00	NET, FILTER	1				
3	90430-22123	GASKET	1				
4	9581M-08012	BOLT, FLANGE	1				
5	90430-08119	GASKET	1				
6	11D-F1400-00	ENGINE BRACKET COMP.	1				
7	95817-10070	BOLT, FLANGE	4				
8	95607-10200	NUT, U FLANGE	4				
9	11D-F1315-00	STAY, ENGINE 2	1				
10	90105-10212	BOLT, FLANGE	3				
11	5YK-F1399-00	CAP	3				
12	95607-10200	NUT, U FLANGE	3				
13	11D-F1410-00	ENGINE BRACKET COMP.	1				
14	90105-10733	BOLT, FLANGE	1				
15	95607-10200	NUT, U FLANGE	1				
16	11D-F1761-00	GAUGE, LEVEL	1				
17	93210-19123	O-RING	1				
18	90467-17800	CLIP	1				
19	90450-20X01	HOSE CLAMP ASSY	1				
20	11D-F1344-00	BRACKET, BATTERY BOX	1				
21	9581M-06012	BOLT, FLANGE	2				
22	11D-F1471-00	PROTECTOR, ENGINE	1				
23	90480-12072	GROMMET	2				
24	90387-065J6	COLLAR	2				
25	90154-06061	SCREW, BINDING	2				
26	2J5-21732-00	SEAL 1	2				
27	95817-10035	BOLT, FLANGE	2				



FWD  
56P1300-K200

FIG. 20 FRAME

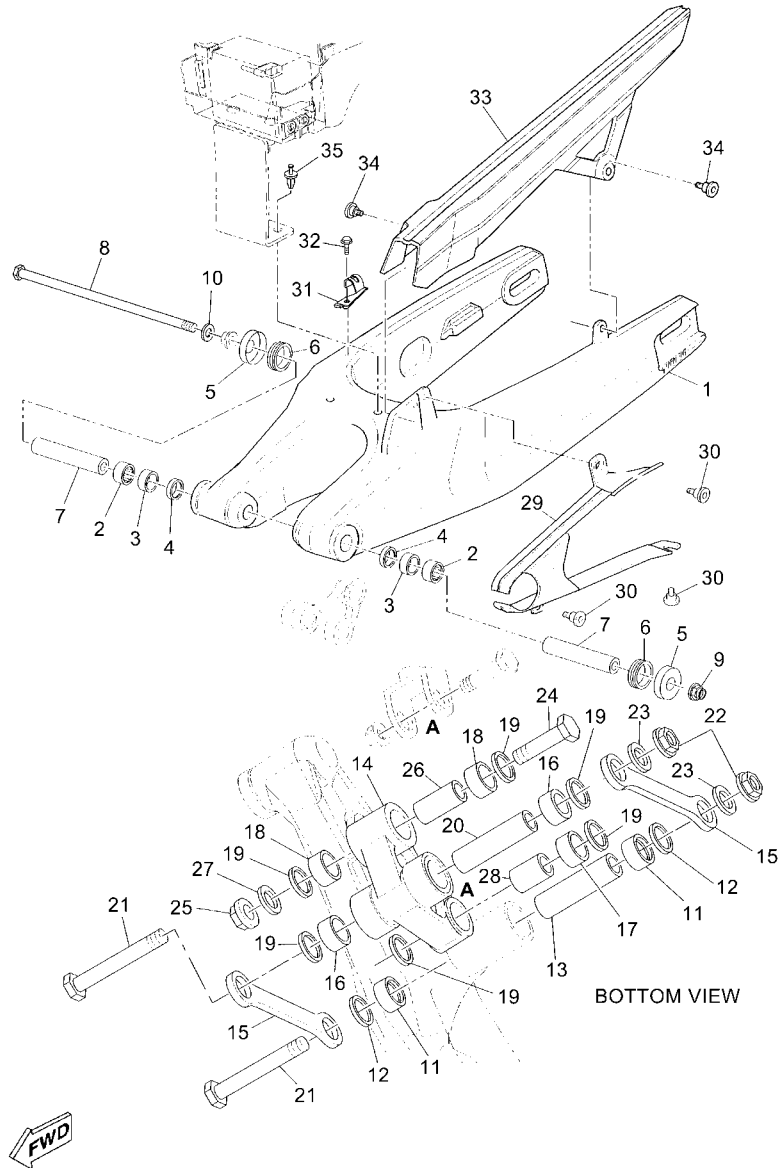
REF. NO.	PART NO.	DESCRIPTION	56P1				REMARKS
28	95607-10200	NUT, U FLANGE	2				
29	11D-F1494-00	NUT	1				
30	56P-F4183-00	DAMPER, LOCATING 3	2				
31	90464-90X00	CLAMP	2				
32	56P-F175T-00	BRACKET 1	1				
33	90111-06095	BOLT, HEX. SOCKET BUTTON	4				
34	90464-10X03	CLAMP	1				
35	56P-F172M-00	BRACKET 3	1				
36	9581L-06012	BOLT, FLANGE	1				
37	90183-060A7	NUT, SPRING	1				
38	56P-F199H-00	SHIELD, HEAT	1				
39	90269-07010	RIVET	2				
40	56P-F117M-00	COVER 2	1				
41	90201-07X04	WASHER, PLATE	1				
42	5C2-F6137-00	LABEL	1				
43	5YK-F1779-00	DAMPER, LOCATING 2	1				



56P1300-K210

FIG. 21 FENDER

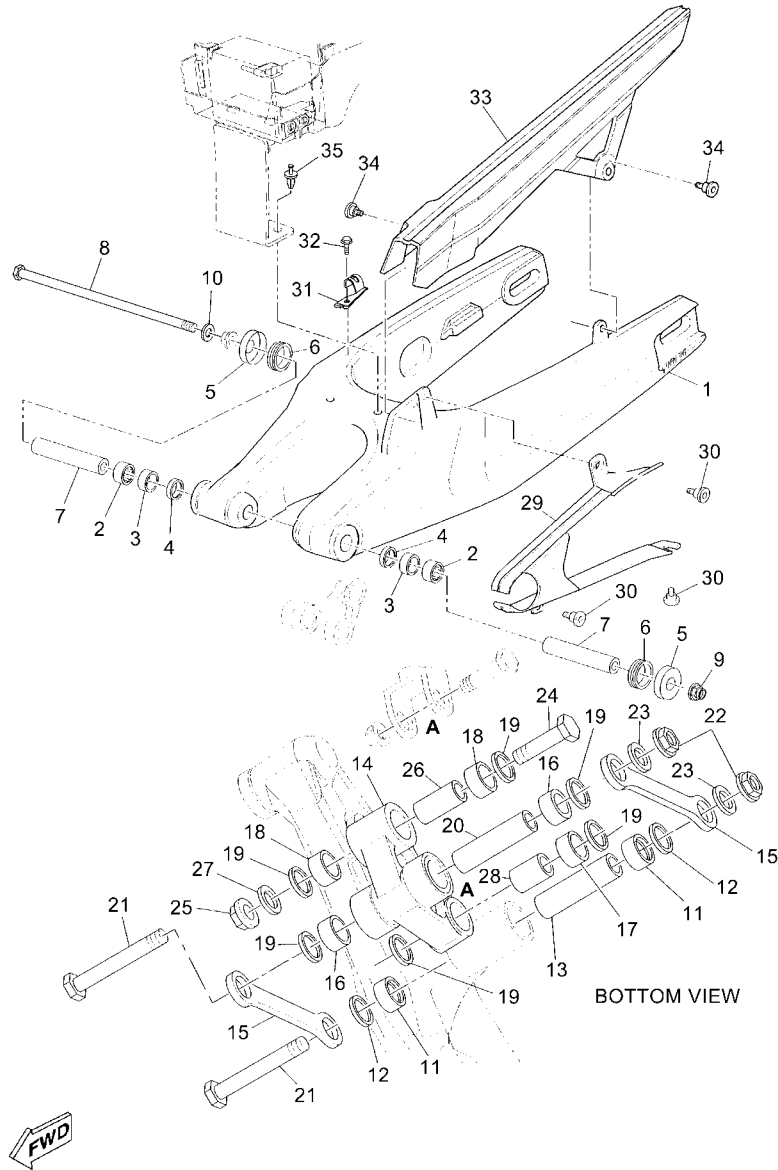
REF. NO.	PART NO.	DESCRIPTION	56P1				REMARKS
1	11D-F1511-00-P0	FENDER, FRONT	1				FOR SMX
	11D-F1511-00-P1	FENDER, FRONT	1				FOR BWC1
2	90387-065J6	COLLAR	4				
3	90480-12497	GROMMET	4				
4	90154-06061	SCREW, BINDING	2				
5	95024-06025	BOLT, FLG.(SMALL HEAD)	2				
6	90179-06403	NUT	2				
7	56P-F1578-00	EMBLEM	2				UR FOR BWC1
	56P-F1578-10	EMBLEM	2				UR FOR SMX
8	11D-F1629-00	GUARD, MUD	1				
9	56P-F174S-00	INSULATOR 5	1				
10	56P-F174T-00	INSULATOR, SIDE COVER 2	1				
11	2VW-F1736-00	NUT,PLATE	2				
12	95807-06016	BOLT, FLANGE	2				
13	95807-06008	BOLT, FLANGE	1				
14	95807-06020	BOLT, FLANGE	2				
15	90387-06202	COLLAR	2				
16	56P-F160E-00	BOX	1				
17	90387-06X02	COLLAR	2				
18	56P-F117F-00	COVER	1				
19	11D-F177N-00	DAMPÉR, LOCATING 4	1				
20	11D-F819R-10	TAG, WARNING	1				



11D6300-J220

FIG. 22 REAR ARM

REF. NO.	PART NO.	DESCRIPTION	56PT				REMARKS
1	11D-F2110-00	REAR ARM COMP.	1				
2	93315-22251	BEARING	2				
3	90380-22111	BUSH, SOLID	2				
4	93106-22019	OIL SEAL (DC 22-28-8)	2				
5	30X-2219X-00	COVER	2				
6	93108-35004	OIL SEAL (35-41-8)	2				
7	11D-F2123-00	BUSH 1	2				
8	4YR-22141-10	SHAFT, PIVOT	1				
9	95604-16200	NUT, U FLANGE	1				
10	90201-16021	WASHER, PLATE	1				
11	93317-21746	BEARING	2				
12	93109-17071	OIL SEAL	2				
13	90387-126Y1	COLLAR	1				
14	11D-F217A-00	ARM, RELAY	1				
15	5JN-F217M-00	ARM 1	2				
16	93317-21746	BEARING	2				
17	93317-31771	BEARING	1				
18	93315-31758	BEARING	2				
19	93109-17071	OIL SEAL	6				
20	90387-126Y1	COLLAR	1				
21	90109-12X00	BOLT	2				
22	90185-12119	NUT, SELF-LOCKING	2				
23	90201-124G9	WASHER, PLATE	2				
24	90101-12002	BOLT	1				
25	95617-12100	NUT, U	1				
26	90387-124V0	COLLAR	1				
27	90201-124G9	WASHER, PLATE	1				

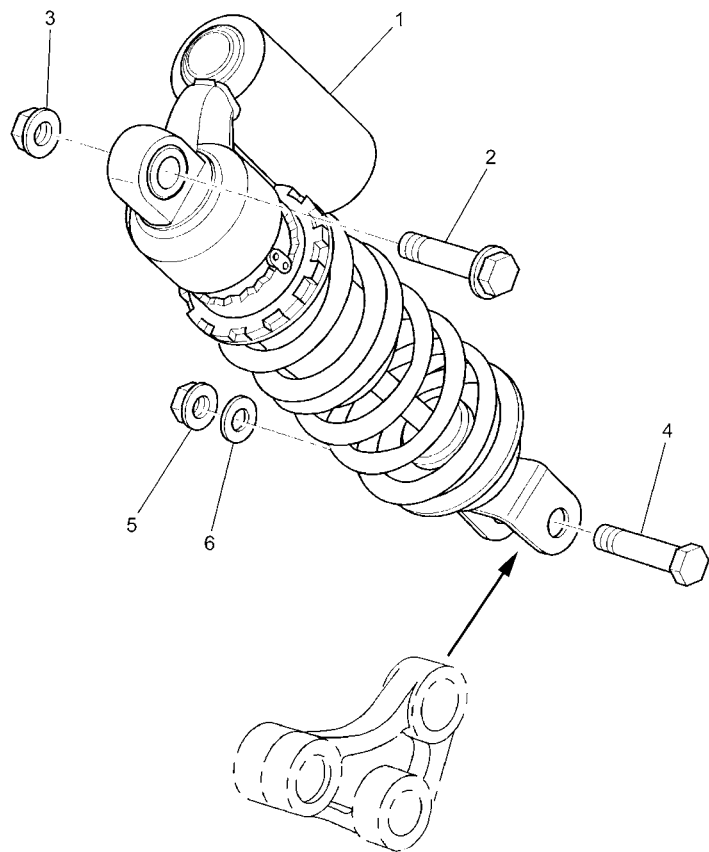


11D6300-J220

FIG. 22 REAR ARM

REF. NO.	PART NO.	DESCRIPTION	56P1				REMARKS
28	90387-127W0	COLLAR	1				
29	11D-F2151-00	SEAL, GUARD	1				
30	1C3-22969-10	SCREW, 1	4				
31	56P-F1823-00	CLAMP, HOSE	1				
32	95027-06012	BOLT, FLANGE	1				
33	11D-F2311-00	CASE, CHAIN	1				
34	1C3-22969-10	SCREW, 1	3				
35	90269-08066	RIVET	2				

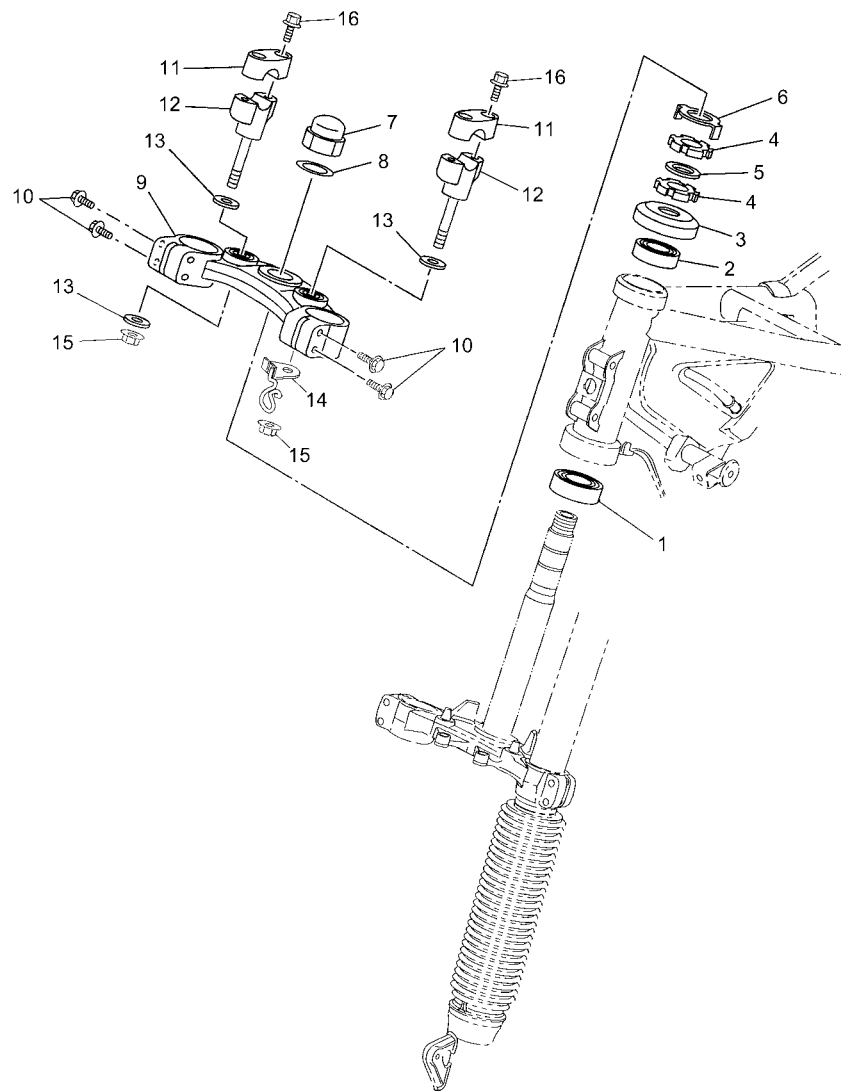
**FIG. 23 REAR SUSPENSION**



REF. NO.	PART NO.	DESCRIPTION	56P1				REMARKS
1	56P-F2210-00	SHOCK ABSORBER ASSY, REAR	1				
2	90105-12028	BOLT, FLANGE	1				
3	95607-12200	NUT, SELF-LOCKING	1				
4	90101-10659	BOLT	1				
5	95607-10200	NUT, U FLANGE	1				
6	90201-101J1	WASHER, PLATE	1				



11D6300-J230



56P1300-K240

FIG. 24 STEERING

REF. NO.	PART NO.	DESCRIPTION	56P1				REMARKS
1	93332-00008	BEARING	1				
2	93332-00001	BEARING	1				
3	1W1-23416-00	COVER, BALL RACE 2	1				
4	90179-25615	NUT	2				
5	90202-26142	WASHER, PLATE	1				
6	3YF-23418-00	WASHER, SPECIAL	1				
7	90176-22081	NUT, CROWN	1				
8	90201-220T0	WASHER, PLATE	1				
9	11D-F3430-00	HANDLE CROWN COMP.	1				
10	90105-08154	BOLT, FLANGE	4				
11	1E6-23441-10-35	HOLDER, HANDLE UPPER	2				SL FOR BWC1,SMX
12	3AJ-23442-00-35	HOLDER, HANDLE LOWER	2				SL FOR BWC1,SMX
13	90201-10141	WASHER, PLATE	3				
14	56P-F331E-00	GUIDE, CABLE	1				
15	95607-10200	NUT, U FLANGE	2				
16	90105-08154	BOLT, FLANGE	4				





56P1300-K250

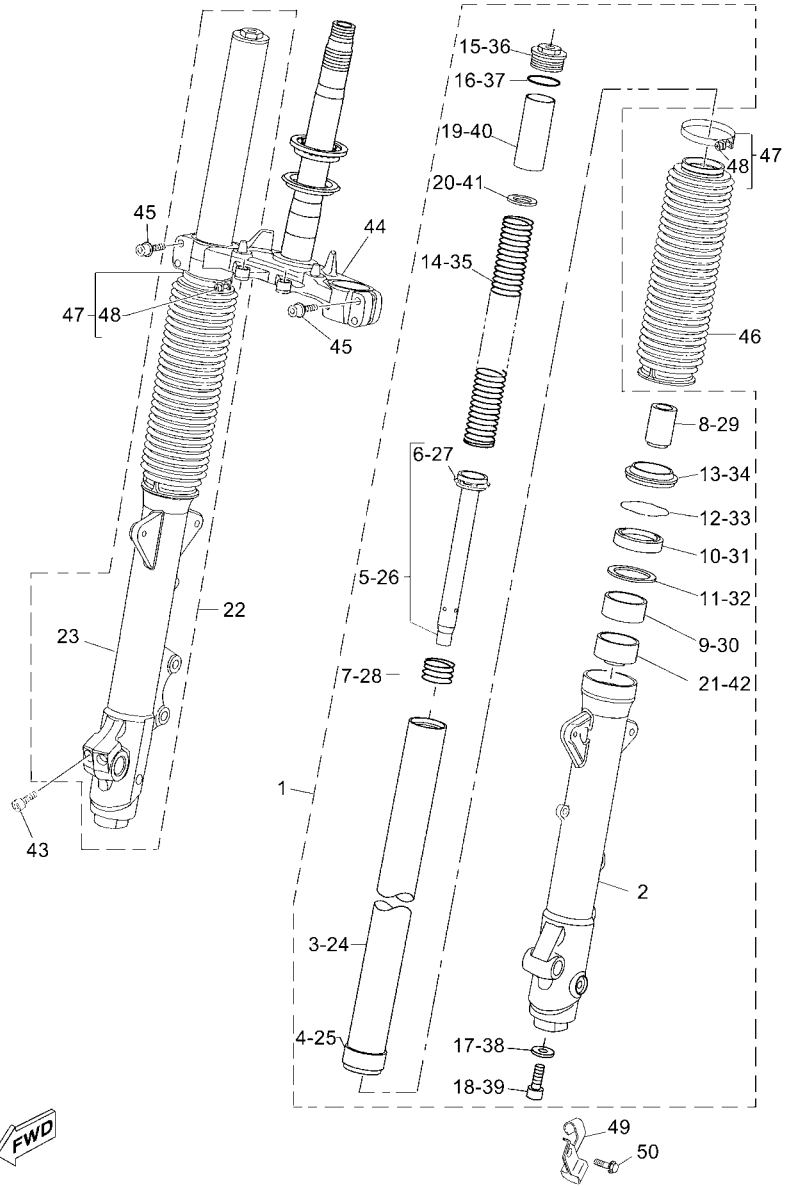


FIG. 25 FRONT FORK

REF. NO.	PART NO.	DESCRIPTION	56P1				REMARKS
1	56P-F3102-00	FRONT FORK ASSY (L.H)	1				
2	56P-F3126-00	.TUBE, OUTER (LEFT)	1				
3	11D-F3110-00	.INNER TUBE COMP.1	1				
4	3JX-23171-L0	.PISTON, FRONT FORK	1				
5	56P-F3170-00	.CYLINDER COMP., FRONT FORK	1				
6	5VK-F3157-00	..RING, PISTON	1				
7	5VK-F3151-00	.SPRING, REBOUND	1				
8	5VK-F3173-00	.SPINDLE, TAPER	1				(PAIOLI)
9	3XJ-23125-L0	.METAL, SLIDE 1	1				
10	4DA-23145-L0	.OIL SEAL	1				
11	11D-F3146-00	.WASHER, OIL SEAL	1				
12	5VK-F3153-00	.RING, SNAP	1				(PAIOLI)
13	4DA-23144-L0	.SEAL, DUST	1				
14	56P-F3141-00	.SPRING, FRONT FORK	1				
15	5VK-F3111-00	.BOLT, CAP	1				(PAIOLI)
16	4V4-23188-L0	.O-RING	1				
17	5JH-F3158-00	.GASKET	1				(PAIOLI)
18	56P-F3181-00	.BOLT, HEXAGON SOCKET HEAD	1				
19	56P-F3118-00	.SPACER	1				
20	5VK-F3149-00	.WASHER, SPRING UPPER	1				(PAIOLI)
21	56P-F3165-00	.WASHER, FELT	1				
22	56P-F3103-00	FRONT FORK ASSY (R.H)	1				
23	56P-F3136-00	.TUBE, OUTER (RIGHT)	1				
24	11D-F3110-00	.INNER TUBE COMP.1	1				
25	3JX-23171-L0	.PISTON, FRONT FORK	1				
26	56P-F3170-00	.CYLINDER COMP., FRONT FORK	1				
27	5VK-F3157-00	..RING, PISTON	1				



56P1300-K250

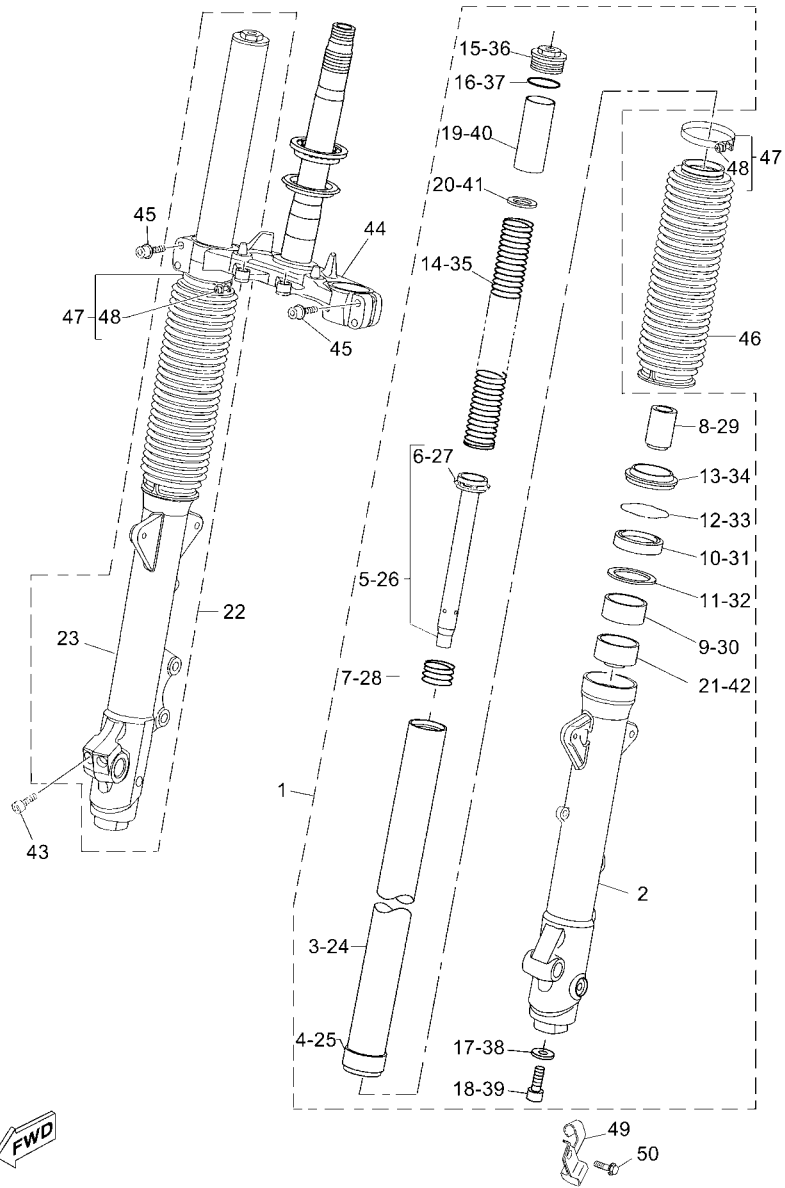
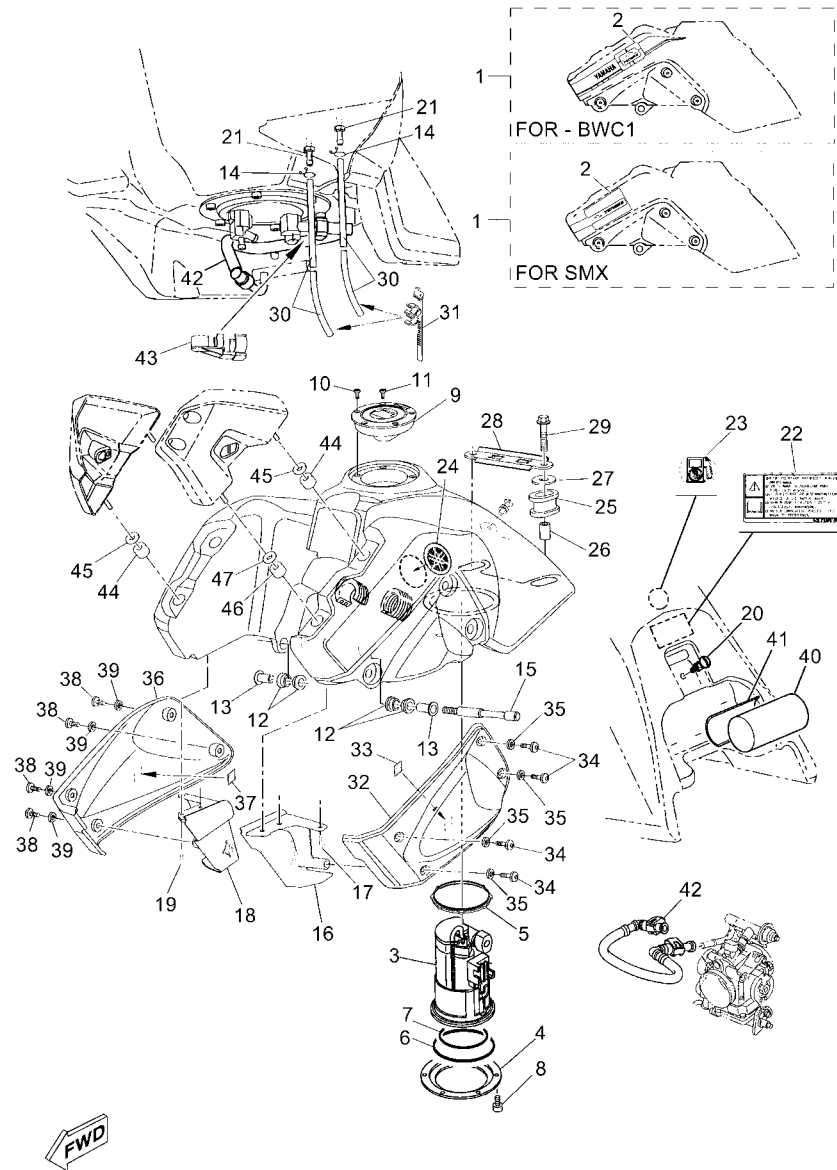


FIG. 25 FRONT FORK

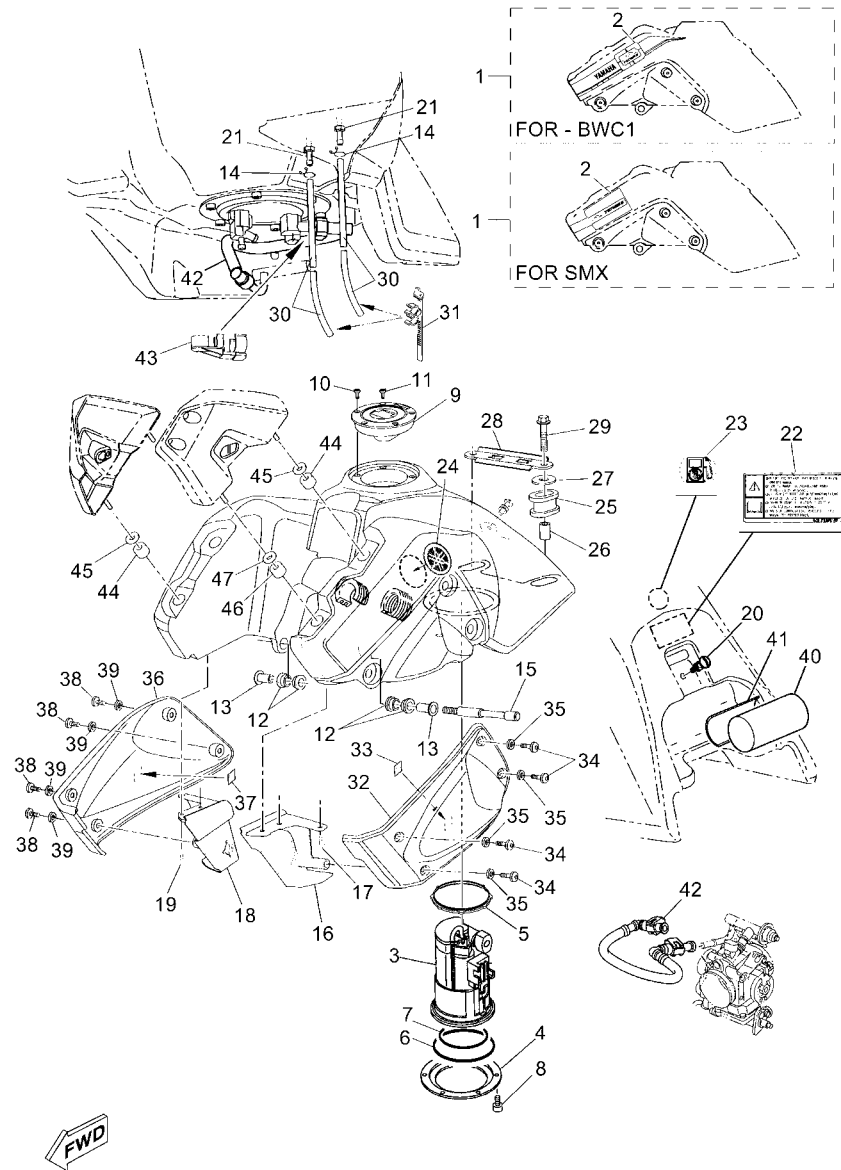
REF. NO.	PART NO.	DESCRIPTION	56P1				REMARKS
28	5VK-F3151-00	.SPRING, REBOUND	1				
29	5VK-F3173-00	.SPINDLE, TAPER	1				(PAIOLI)
30	3XJ-23125-L0	.METAL, SLIDE 1	1				
31	4DA-23145-L0	.OIL SEAL	1				
32	11D-F3146-00	.WASHER, OIL SEAL	1				
33	5VK-F3153-00	.RING, SNAP	1				(PAIOLI)
34	4DA-23144-L0	.SEAL, DUST	1				
35	56P-F3141-00	.SPRING, FRONT FORK	1				
36	5VK-F3111-00	.BOLT, CAP	1				(PAIOLI)
37	4V4-23188-L0	.O-RING	1				
38	5JH-F3158-00	.GASKET	1				(PAIOLI)
39	56P-F3181-00	.BOLT, HEXAGON SOCKET HEAD	1				
40	56P-F3118-00	.SPACER	1				
41	5VK-F3149-00	.WASHER, SPRING UPPER	1				(PAIOLI)
42	56P-F3165-00	.WASHER, FELT	1				
43	5VK-F3128-00	.BOLT, AXLE HOLDER	2				
44	5VK-F3340-00	UNDER BRACKET COMP.	1				
45	5SE-F3394-00	BOLT, SPECIAL	4				(PAIOLI)
46	11D-F3191-00	BOOT	2				
47	11D-F3192-00	BAND	2				
48	98580-04016	.SCREW, PANHEAD (+)	2				
49	56P-F3317-00	HOLDER, CABLE	1				
50	95024-06012	BOLT, FLG.(SMALL HEAD)	1				



56P1300-K260

FIG. 26 FUEL TANK

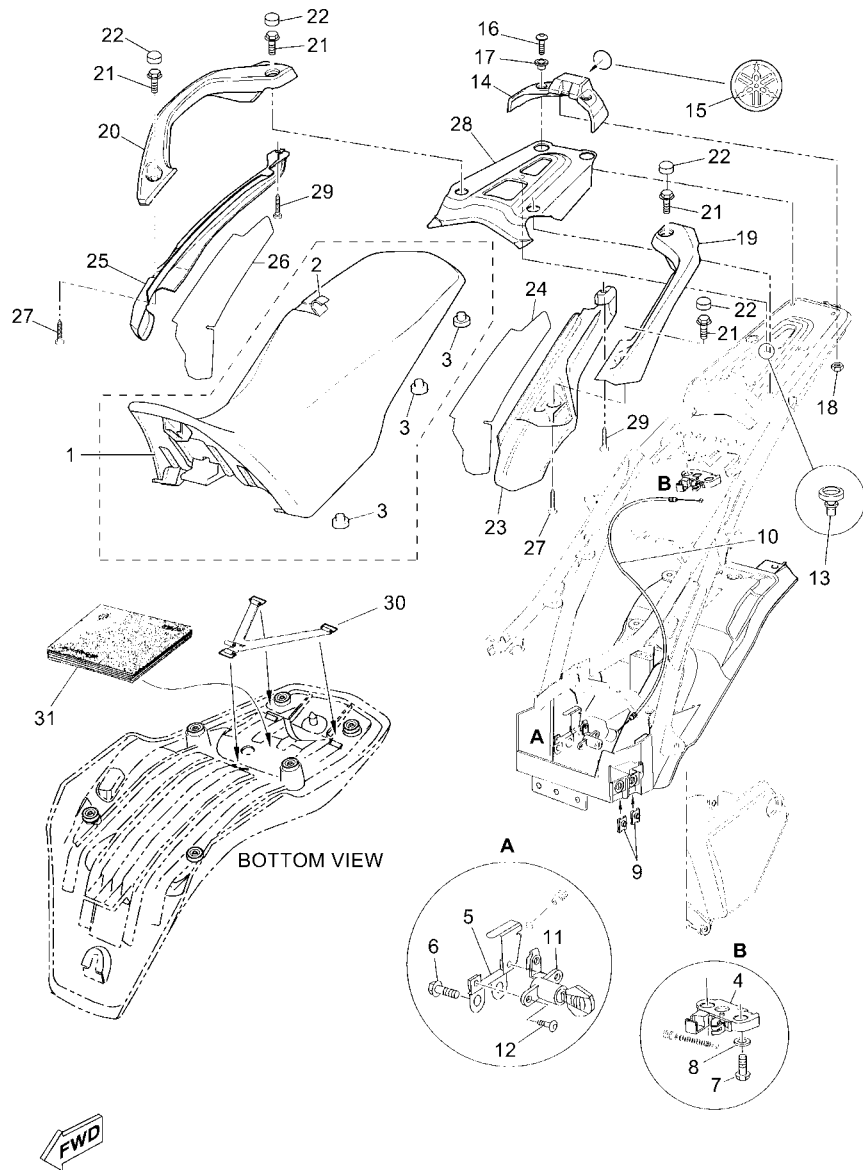
REF. NO.	PART NO.	DESCRIPTION	56P1				REMARKS
1	56P-WF411-00-P0	FUEL TANK ASSY	1				FOR BWC1
	56P-WF411-00-P1	FUEL TANK ASSY	1				FOR SMX
2	11D-F4230-10	.GRAPHIC SET 1	1				FOR SMX
	56P-F4240-00	.GRAPHIC SET	1				FOR BWC1
3	56P-13907-00	FUEL PUMP COMP.	1				
4	56B-F4491-10	BRACKET, FUEL PUMP	1				
5	5JW-24486-00	O-RING	1				
6	93210-92X01	O-RING	1				
7	93211-04X00	O-RING	1				
8	91317-06016	BOLT	6				
9	5JJ-24602-01	CAP ASSY	1				
10	90110-05112	BOLT, HEXAGON SOCKET HEAD	3				
11	91317-05010	BOLT	1				
12	11D-F4181-00	DAMPER, LOCATING 1	4				
13	11D-F412G-00	COLLAR	2				
14	90467-09006	CLIP	2				
15	11D-F4243-00	ROD 1	2				
16	11D-F4115-00	STAY, FUEL TANK 1	1				
17	95027-06014	BOLT, FLANGE	3				
18	11D-F4116-00	STAY, FUEL TANK 2	1				
19	95027-06014	BOLT, FLANGE	3				
20	11D-F4717-00	BOLT, SEAT FITTING	1				
21	5YK-F4478-00	JOINT	2				
22	11D-F1568-00	LABEL, WARNING	1				
23	4SU-F415E-00	LABEL, CAUTION	1				
24	11D-F413B-00	EMBLEM	2				
25	11D-F4182-00	DAMPER, LOCATING 2	2				



56P1300-K260

FIG. 26 FUEL TANK

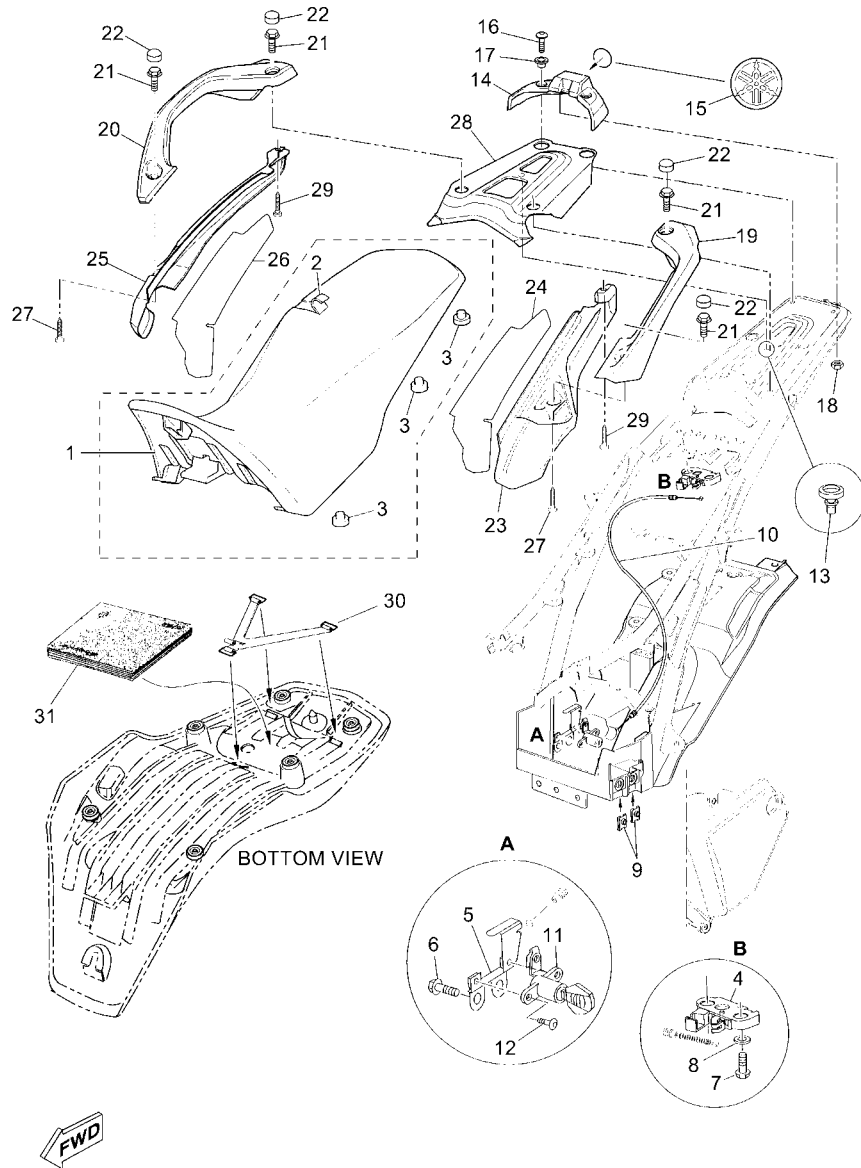
REF. NO.	PART NO.	DESCRIPTION	56P1				REMARKS
26	90387-087L3	COLLAR	2				
27	90201-08M03	WASHER, PLATE	2				
28	11D-F4192-00	BRACKET, FUEL TANK 2	1				
29	95817-08040	BOLT, FLANGE	2				
30	11D-F4318-00	PIPE, OVERFLOW	2				
31	5BR-F1335-00	CLAMP, WIRE HARNESS 1	2				215X7.0
32	11D-F137W-00	SCOOP, AIR 1	1				
33	11D-F836U-00	DAMPER, LOCATING 2	1				
34	90111-06X19	BOLT, HEX. SOCKET BUTTON	4				
35	90201-06X28	WASHER, PLATE	4				
36	11D-F137X-00	SCOOP, AIR 2	1				
37	11D-F836U-00	DAMPER, LOCATING 2	1				
38	90111-06X19	BOLT, HEX. SOCKET BUTTON	4				
39	90201-06X28	WASHER, PLATE	4				
40	11D-F8100-00	TOOL KIT	1				
41	11D-F8170-00	HOLDER, TOOL	1				
42	5YK-13971-00	PIPE, FUEL 1	1				
43	90464-16005	CLAMP	1				
44	11D-F8187-00	GROMMET	4				
45	90202-08X01	WASHER, PLATE	4				



56P1300-K270

FIG. 27 SEAT

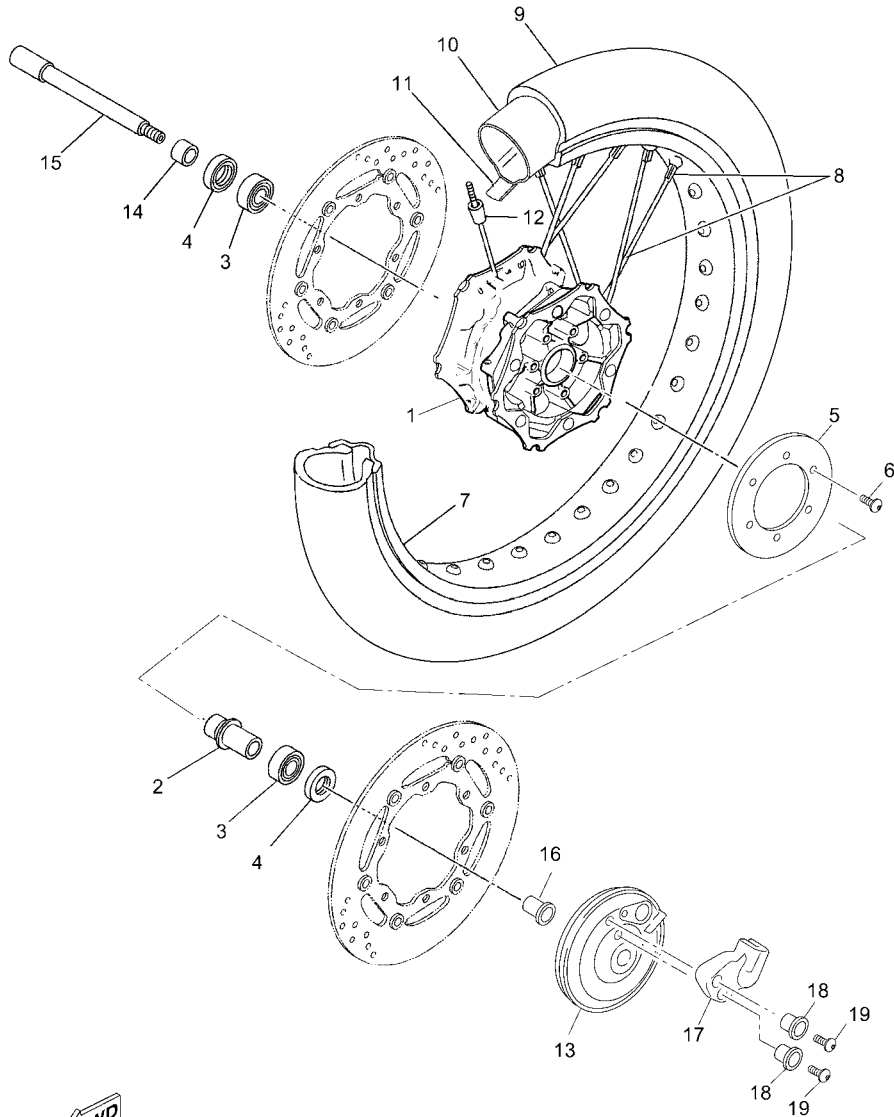
REF. NO.	PART NO.	DESCRIPTION	56P1				REMARKS
1	56P-F4770-00	SEMI-DOUBLE SEAT ASSY	1				
2	11D-F4731-00	.COVER, SEAT	1				
3	5YK-F4741-00	.PAD, SEAT	6				
4	5AD-F4780-00	SEAT LOCK ASSY	1				
5	11D-F175H-00	STAY, LOCK	1				
6	90105-05016	BOLT, FLANGE	2				
7	92017-06020	BOLT, BUTTON HEAD	2				
8	90201-06X04	WASHER, PLATE	2				
9	90183-05812	NUT, SPRING	2				
10	11D-F478E-00	CABLE, SEAT LOCK	1				
11	2TV-W2470-00	ROTOR SET	1				
12	92017-06014	BOLT, BUTTON HEAD	2				
13	90338-05008	PLUG	1				
14	11D-F471K-00	COVER, TAIL 1	1				
15	11D-F176B-00	TUNING FORK MARK	1				
16	90111-06X19	BOLT, HEX. SOCKET BUTTON	2				
17	90387-06X01	COLLAR	2				
18	95602-06200	NUT, SELF-LOCKING	2				
19	11D-F474A-00	ASSIST, GRIP	1				
20	11D-F474W-00	ASSIST, GRIP 2	1				
21	95817-08030	BOLT, FLANGE	4				
22	11D-F4481-00	PLUG	4				
23	11D-F4845-01	COVER 1	1				
24	56P-F172S-00	INSULATOR 3	1				
25	11D-F4846-01	COVER 2	1				
26	56P-F173S-00	INSULATOR 4	1				
27	97707-40010	SCREW, TAPPING	2				



56P1300-K270

FIG. 27 SEAT

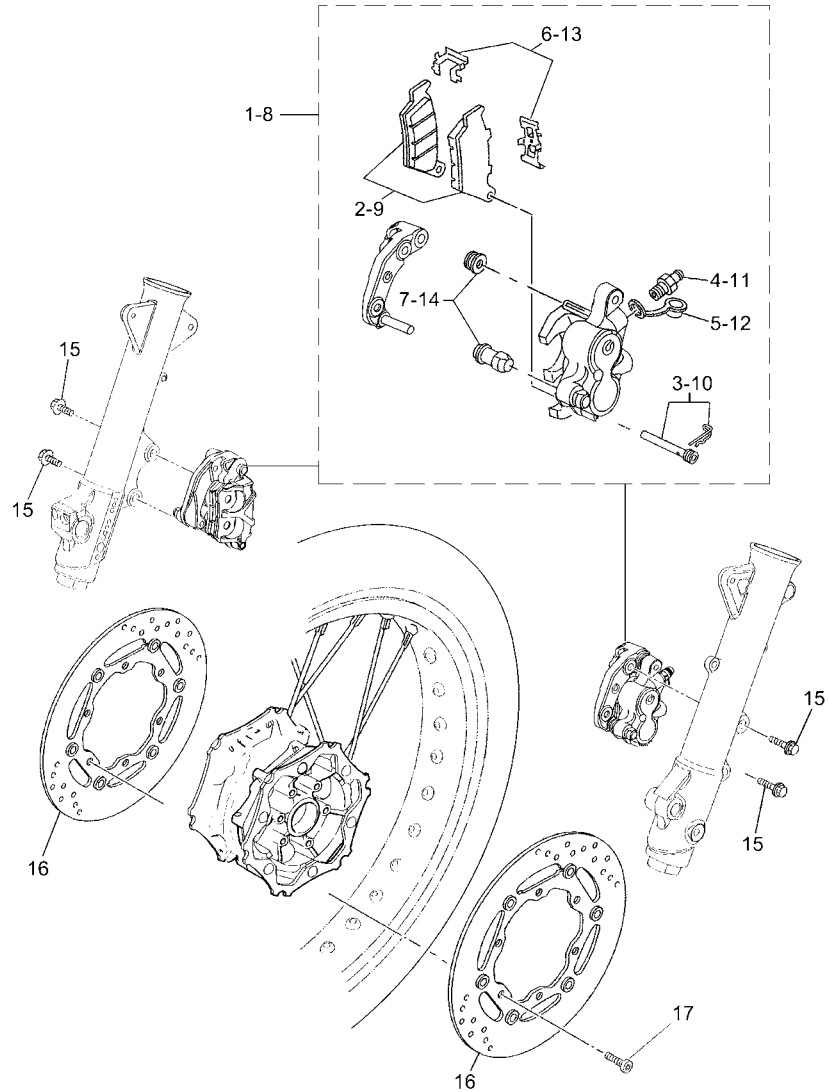
REF. NO.	PART NO.	DESCRIPTION	56P1				REMARKS
28	11D-F4844-00	COVER 3	1				
29	97707-40014	SCREW, TAPPING	2				
30	11D-F483H-00	BAND	1				
31	56P-F8199-E0	MANUAL,OWNER'S	1				UR ENGLISH
	56P-F819D-D0	MANUAL,OWNER'S	1				UR DUTCH (ECIM)
	56P-F8199-F0	MANUAL,OWNER'S	1				UR FRENCH
	56P-F819D-P0	MANUAL,OWNER'S	1				UR PORTUG. (ECIM)
	56P-F8199-G0	MANUAL,OWNER'S	1				UR GERMAN
	56P-F8199-H0	MANUAL,OWNER'S	1				UR ITALIAN
	56P-F8199-S0	MANUAL,OWNER'S	1				UR SPANISH



56P1300-K280

FIG. 28 FRONT WHEEL

REF. NO.	PART NO.	DESCRIPTION	56P1				REMARKS
1	56P-F5111-00	HUB, FRONT	1				
2	11D-F5117-00	SPACER, BEARING	1				
3	93306-203XN	BEARING	2				
4	93106-23002	OIL SEAL	2				
5	56P-2517G-00	ROTOR, SENSOR	1				
6	90149-05029	SCREW	6				
7	94418-21X00	RIM (1.85-21)	1				
8	11D-F5104-01	SPOKE SET, FRONT	1				
9	*	TIRE (90/90-21 M/C 54S)	1				PIRELLI SCORPION
10	*	TUBE ( 21 )	1				LM
11	*	BAND, RIM (21)	1				LM
12	3HT-25398-00	BALANCER, WHEEL (15G)	1				UN
13	56P-F517A-00	HOUSING, SENSOR FRONT	1				
14	5VK-F5186-00	COLLAR, WHEEL	1				
15	5VK-25181-00	AXLE, WHEEL	1				
16	56P-F5183-00	COLLAR, WHEEL	1				
17	56P-F5188-00	CAP	1				
18	90387-06X34	COLLAR	2				
19	92017-06012	BOLT, BUTTON HEAD	2				

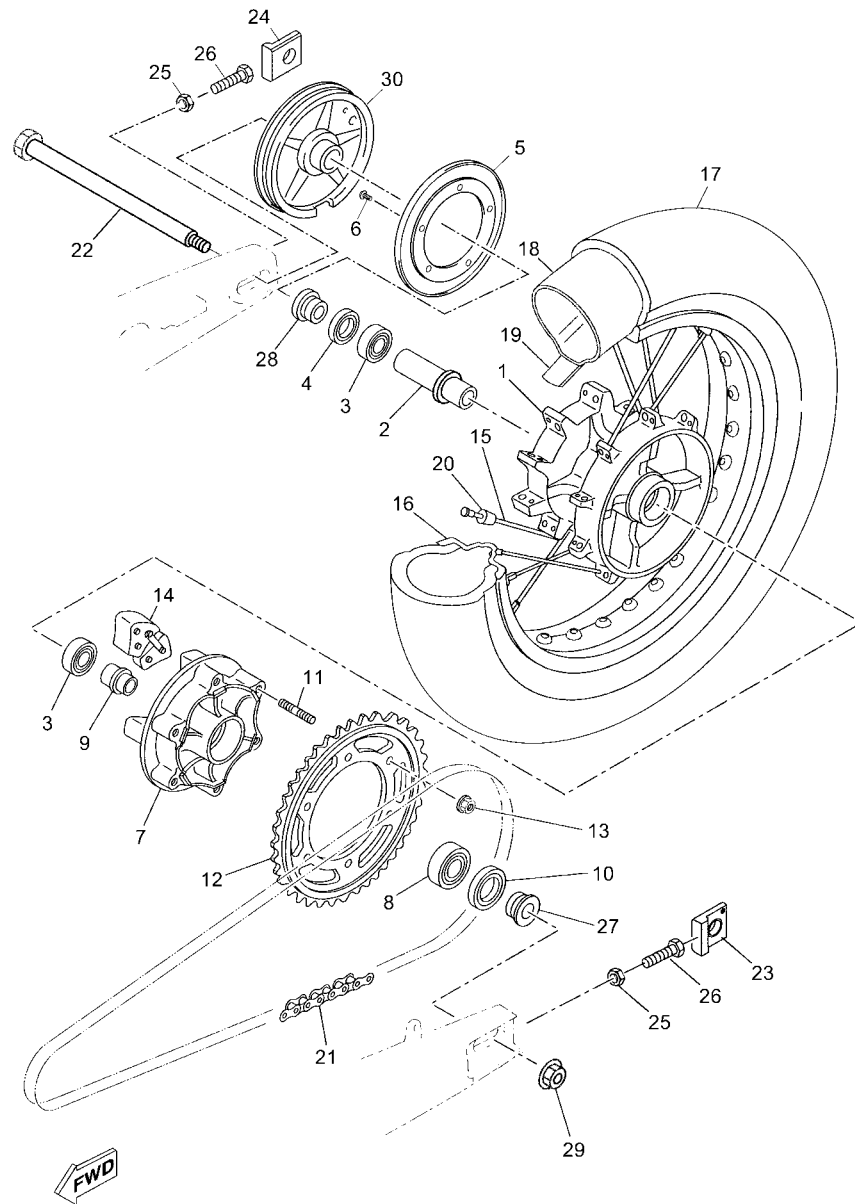


56P1300-K290

FIG. 29 FRONT BRAKE

REF. NO.	PART NO.	DESCRIPTION	56P1				REMARKS
1	56P-F580T-00	CALIPER ASSY (LEFT)	1				
2	11D-F5811-00	.PAD, CALIPER 2	1				
3	5D7-F5924-00	.PIN, PAD	1				
4	56P-F5824-00	.SCREW, BLEED	1				
5	4CU-F5825-00	.CAP	1				(BREMBO)
6	5DS-F5919-00	.SUPPORT, PAD	1				(BREMBO)
7	5DS-F5917-00	.BOOT, CALIPER	1				(BREMBO)
8	56P-F580U-00	CALIPER ASSY (RIGHT)	1				
9	11D-F5811-00	.PAD, CALIPER 2	1				
10	5D7-F5924-00	.PIN, PAD	1				
11	56P-F5824-00	.SCREW, BLEED	1				
12	4CU-F5825-00	.CAP	1				(BREMBO)
13	5DS-F5919-00	.SUPPORT, PAD	1				(BREMBO)
14	5DS-F5917-00	.BOOT, CALIPER	1				(BREMBO)
15	90105-10638	BOLT, FLANGE	4				
16	5VK-F581T-00	DISK BRAKE ASSY	2				
17	90109-064G6	BOLT	12				

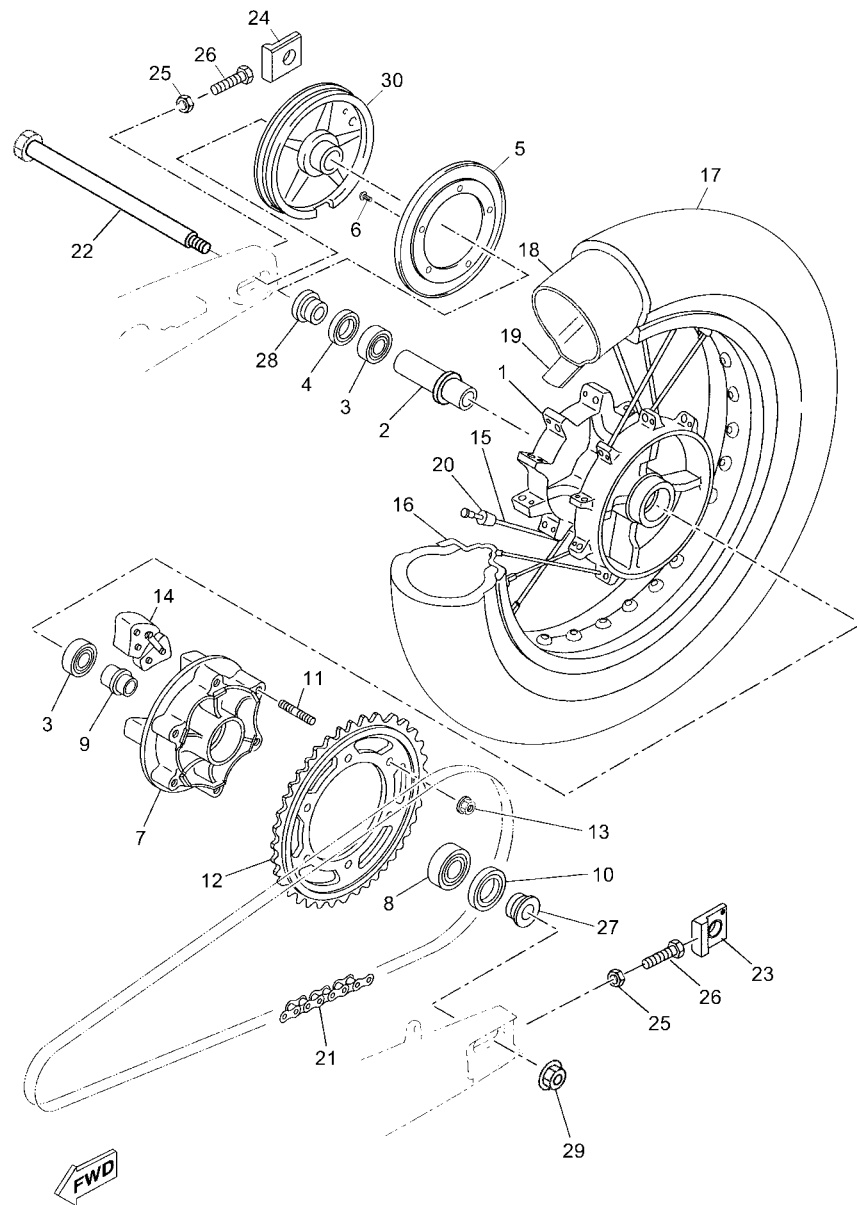




56P1300-K300

FIG. 30 REAR WHEEL

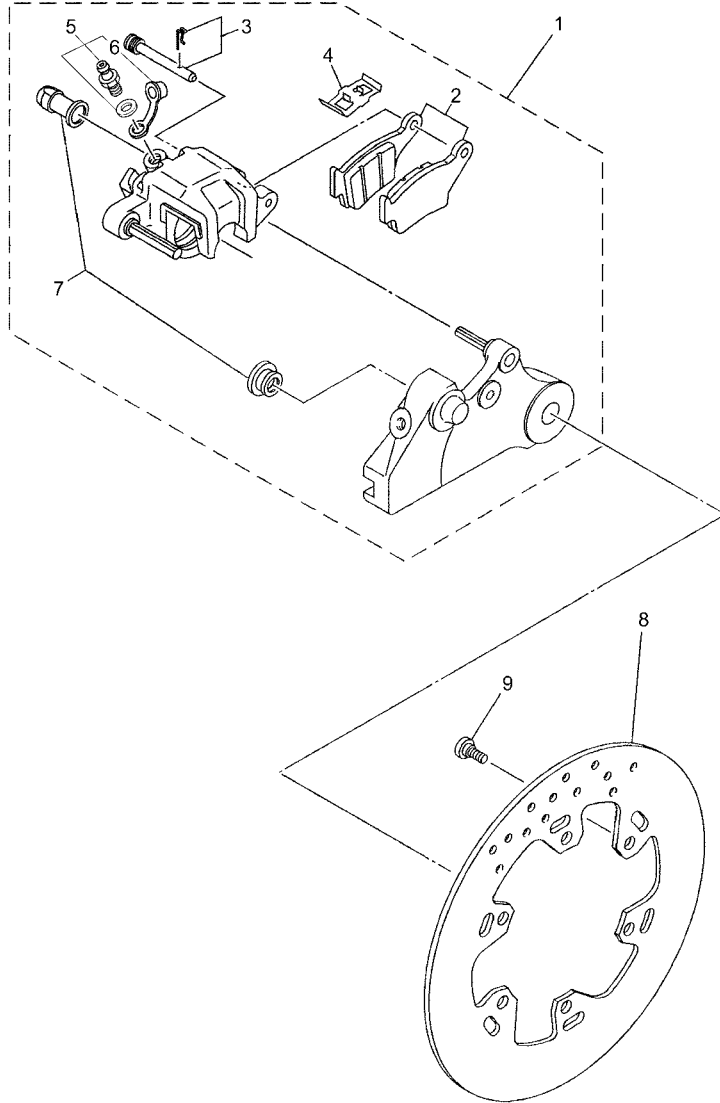
REF. NO.	PART NO.	DESCRIPTION	56P1				REMARKS
1	56P-F5311-00	HUB, REAR	1				
2	56P-F53W0-00	SPACER ASSY	1				
3	93306-20348	BEARING	2				
4	93106-23002	OIL SEAL	1				
5	56P-2517G-00	ROTOR, SENSOR	1				
6	90149-05029	SCREW	6				
7	5VK-25366-00	CLUTCH, HUB	1				
8	93306-30437	BEARING	1				
9	1VJ-25377-00	COLLAR, WHEEL	1				
10	93106-30029	OIL SEAL	1				
11	90116-10485	BOLT, STUD	6				
12	5VK-25445-01	SPROCKET, DRIVEN (45T)	1				
13	95607-10200	NUT, U FLANGE	6				
14	5Y1-25364-00	DAMPER	4				
15	5VK-F5304-01	SPOKE SET, REAR	1				
16	94427-17X00	RIM	1				
17	*	TIRE (130/80-17 M/C 85S)	1				PIRELLI SCORPION
18	*	TUBE ( 21 )	1				LM
19	*	BAND, RIM (21)	1				LM
20	3HT-25398-00	BALANCER, WHEEL (15G)	1				UN
21	9456X-08110	CHAIN (520ZRA -110L)	1				
22	10S-25381-00	AXLE, WHEEL	1				
23	10S-F5388-00	PULLER, CHAIN 1	1				
24	10S-F5389-00	PULLER, CHAIN 2	1				
25	95707-08500	NUT, FLANGE	2				
26	90101-08777	BOLT	2				
27	90387-17801	COLLAR	1				



56P1300-K300

FIG. 30 REAR WHEEL

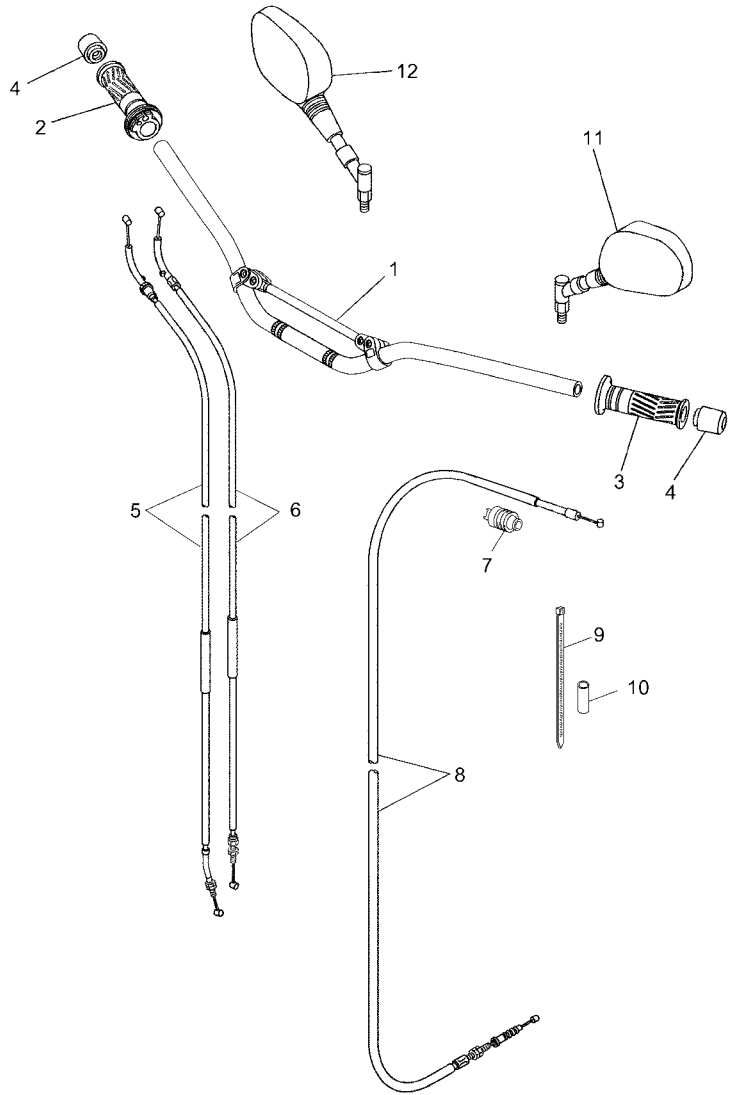
REF. NO.	PART NO.	DESCRIPTION	56P1				REMARKS
28	56P-F5183-00	COLLAR, WHEEL	1				
29	95604-16200	NUT, U FLANGE	1				
30	56P-F537A-00	HOUSING, SENSOR REAR	1				



56P1300-K310

FIG. 31 REAR BRAKE

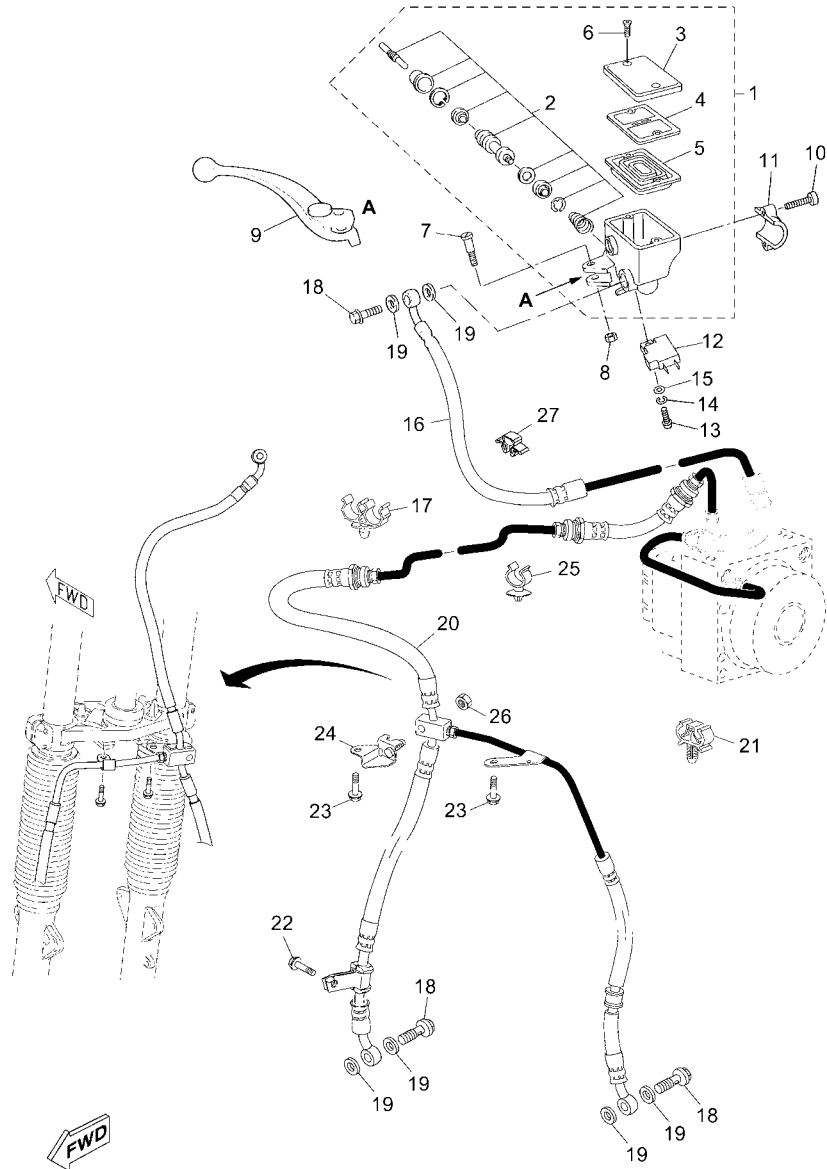
REF. NO.	PART NO.	DESCRIPTION	56P1				REMARKS
1	56P-F580W-00	CALIPER ASSY, REAR 2	1				
2	5VK-W0046-00	.BRAKE PAD KIT 2	1				(BREMBO)
3	5VK-F5924-10	.PIN, PAD	1				(BREMBO)
4	5VK-F5919-10	.SUPPORT, PAD	1				(BREMBO)
5	56P-F5824-00	.SCREW, BLEED	1				
6	4CU-F5825-00	..CAP	1				(BREMBO)
7	5DS-F5917-00	.BOOT, CALIPER	1				(BREMBO)
8	5VK-F582W-00	DISK, REAR BRAKE 2	1				
9	90109-065F3	BOLT	6				



56P1300-K320

FIG. 32 STEERING HANDLE & CABLE

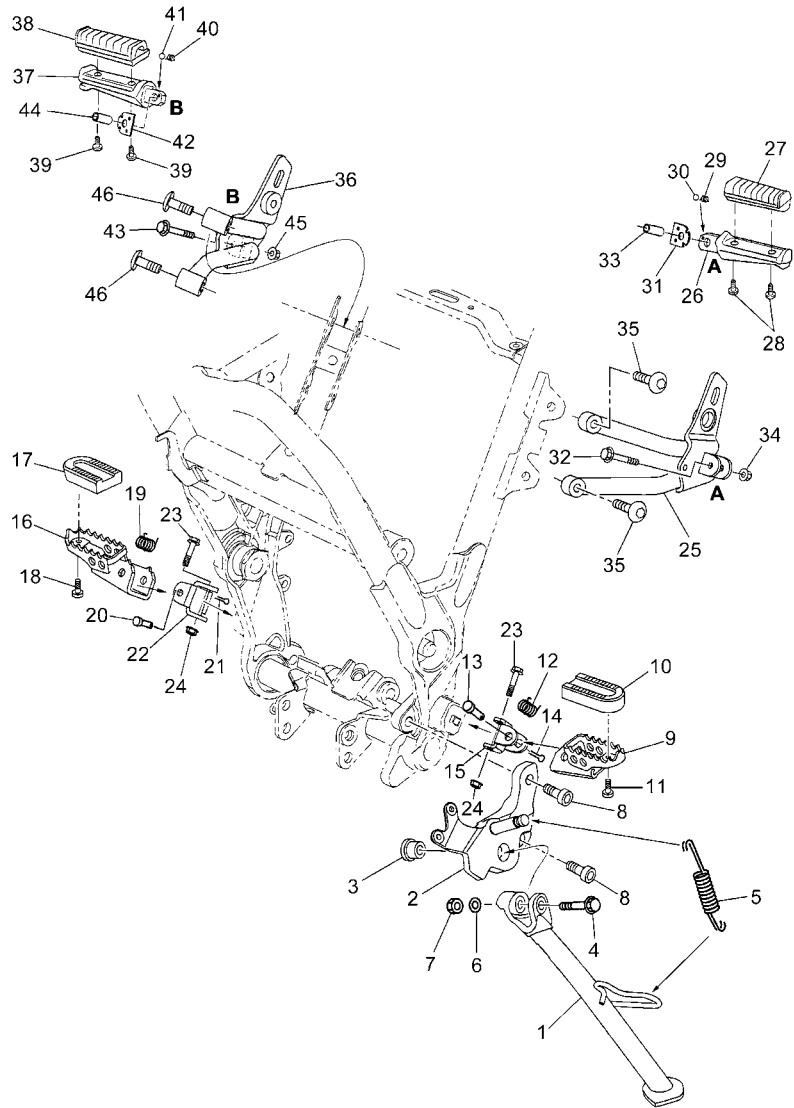
REF. NO.	PART NO.	DESCRIPTION	56P1				REMARKS
1	11D-F6111-00	HANDLEBAR	1				
2	4YR-26240-02	GRIP ASSY	1				
3	4YR-26241-02	GRIP (LEFT)	1				
4	11D-F6246-00	END, GRIP	2				
5	5VK-F6311-00	CABLE, THROTTLE 1	1				
6	5VK-F6312-00	CABLE, THROTTLE 2	1				
7	1E6-26342-00	BOOT, CABLE	1				
8	5VK-F6335-00	CABLE, CLUTCH	1				
9	90464-90X00	CLAMP	1				
10	5YK-F6263-00	PIECE, CONNECTING	1				
11	5VK-F6280-00	REAR VIEW MIRROR ASSY (LEFT)	1				
12	5VK-F6290-00	REAR VIEW MIRROR ASSY (RIGHT)	1				



56P1300-K330

FIG. 33 FRONT MASTER CYLINDER

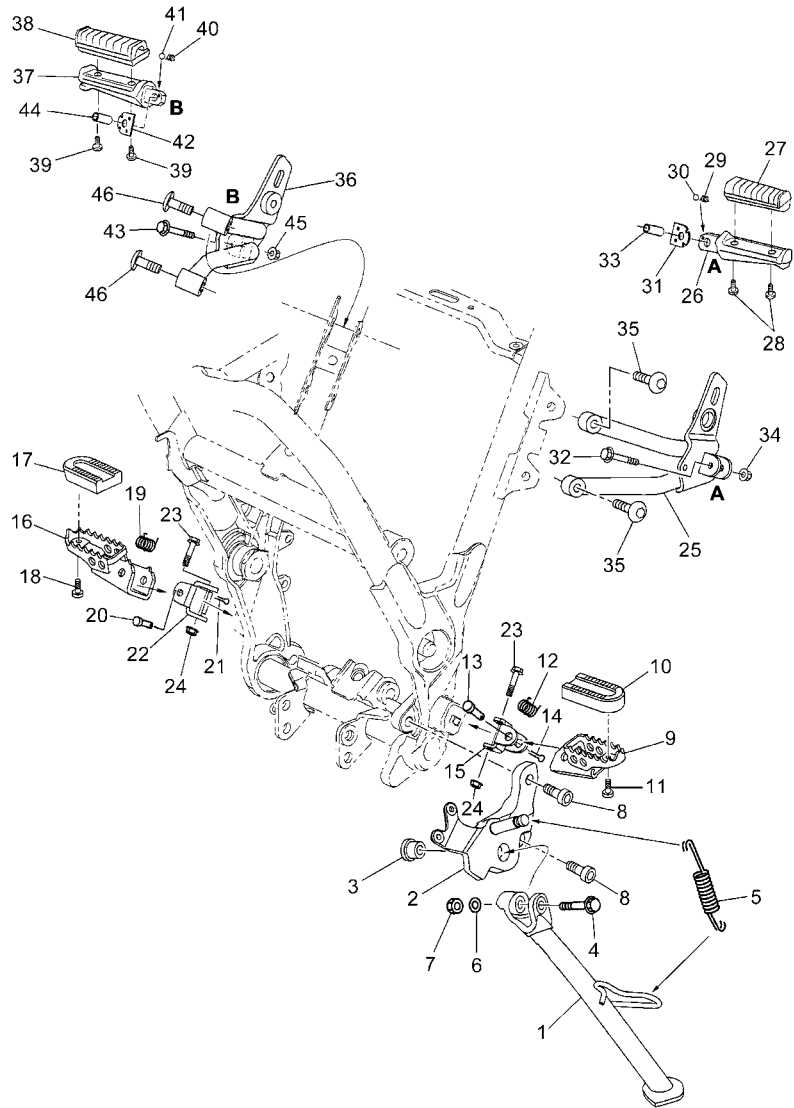
REF. NO.	PART NO.	DESCRIPTION	56P1				REMARKS
1	2B0-W2587-00	MASTER CYLINDER SUB ASSY	1				
2	5VS-W0041-00	.CYLINDER KIT, MASTER	1				
3	5VS-25852-00	.CAP, RESERVOIR	1				
4	5VS-25855-00	.BUSH, DIAPHRAGM	1				
5	20S-25854-00	.DIAPHRAGM, RESERVOIR	1				
6	5VS-2589H-00	.SCREW	2				
7	5VS-2589F-00	BOLT, LEVER	1				
8	95617-06100	NUT, U	1				
9	5VS-83922-00	LEVER 2	1				
10	5VS-26332-00	BOLT	2				
11	5VS-25867-00	BRACKET, MASTER CYLINDER	1				
12	4HM-83980-00	FRONT STOP SWITCH ASSY	1				
13	98502-04012	SCREW, PAN HEAD	1				
14	92902-04100	WASHER, SPRING	1				
15	92902-04600	WASHER, PLATE	1				
16	56P-F5872-00	HOSE, BRAKE 1	1				
17	90464-14X01	CLAMP	1				
18	90401-10X03	BOLT, UNION	3				
19	90201-10X07	WASHER, PLATE	6				
20	56P-F5872-10	HOSE, BRAKE 1	1				
21	90464-06X00	CLAMP	3				
22	95024-06012	BOLT, FLG.(SMALL HEAD)	2				
23	95827-06012	BOLT, FLANGE	2				
24	56P-F5876-00	HOLDER, BRAKE HOSE 2	1				
25	90464-18X00	CLAMP	1				
26	95707-06500	NUT, FLANGE	1				
27	1B9-F5886-00	HOLDER, BRAKE HOSE	1				



11D6300-J340

FIG. 34 STAND & FOOTREST

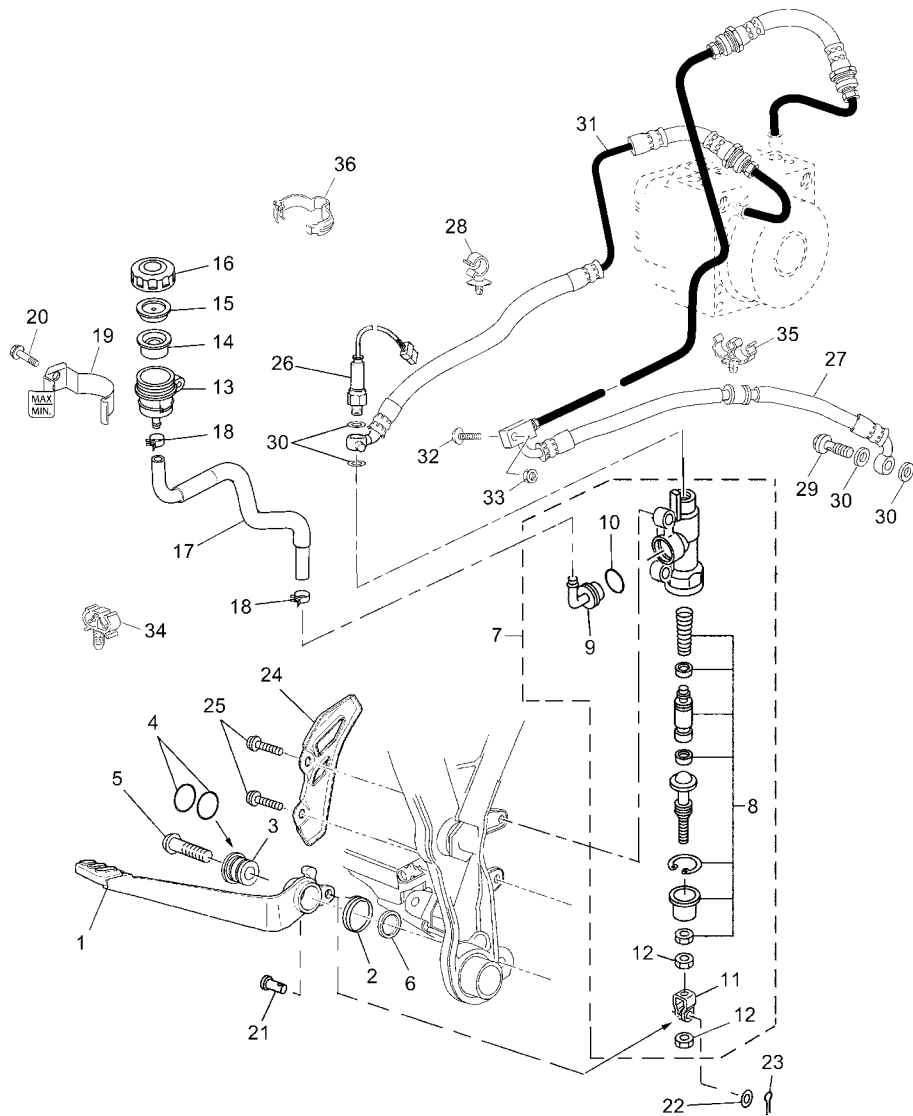
REF. NO.	PART NO.	DESCRIPTION	56P1				REMARKS
1	56P-F7311-00	STAND, SIDE	1				
2	11D-F7321-00	BRACKET, SIDE STAND	1				
3	11D-F7313-00	COLLAR	1				
4	90105-10X16	BOLT, FLANGE	1				
5	90506-25X01	SPRING, TENSION	1				
6	90201-10X21	WASHER, PLATE	1				
7	9561M-10100	NUT, U	1				
8	90110-10191	BOLT, HEXAGON SOCKET HEAD	2				
9	3LD-27411-01	FOOTREST 1	1				
10	3LD-27413-00	COVER, FOOTREST	1				
11	91317-06010	BOLT	1				
12	90508-28777	SPRING, TORSION	1				
13	90240-10101	PIN, CLEVIS	1				
14	91401-25020	PIN, COTTER	1				
15	11D-F7452-01	BRACKET, FOOTREST 1	1				
16	3LD-27421-01	FOOTREST 2	1				
17	3LD-27413-00	COVER, FOOTREST	1				
18	91317-06010	BOLT	1				
19	90508-28777	SPRING, TORSION	1				
20	90240-10101	PIN, CLEVIS	1				
21	91401-25020	PIN, COTTER	1				
22	11D-F7452-01	BRACKET, FOOTREST 1	1				
23	90105-08053	BOLT, FLANGE	2				
24	95607-08200	NUT, SELF-LOCKING	2				
25	11D-F741L-01	BRACKET 4	1				
26	11D-F743A-00	BAR, REAR FOOTREST	1				
27	1B9-F7454-00	COVER, FOOTREST	1				



11D6300-J340

FIG. 34 STAND & FOOTREST

REF. NO.	PART NO.	DESCRIPTION	56P1				REMARKS
28	90157-05079	SCREW, PAN HEAD	2				
29	90501-15001	SPRING, COMPRESSION	1				
30	93501-04011	BALL	1				
31	5JJ-27437-01	WASHER, SPECIAL	1				
32	95817-06040	BOLT, FLANGE	1				
33	90387-06014	COLLAR	1				
34	95604-06200	NUT, U FLANGE	1				
35	90110-08221	BOLT, HEXAGON SOCKET HEAD	2				
36	11D-F742L-01	BRACKET 5	1				
37	11D-F743G-00	BAR, REAR FOOTREST 2	1				
38	1B9-F7454-00	COVER, FOOTREST	1				
39	90157-05079	SCREW, PAN HEAD	2				
40	90501-15001	SPRING, COMPRESSION	1				
41	93501-04011	BALL	1				
42	5JJ-27437-01	WASHER, SPECIAL	1				
43	95817-06040	BOLT, FLANGE	1				
44	90387-06014	COLLAR	1				
45	95604-06200	NUT, U FLANGE	1				
46	90110-08221	BOLT, HEXAGON SOCKET HEAD	2				

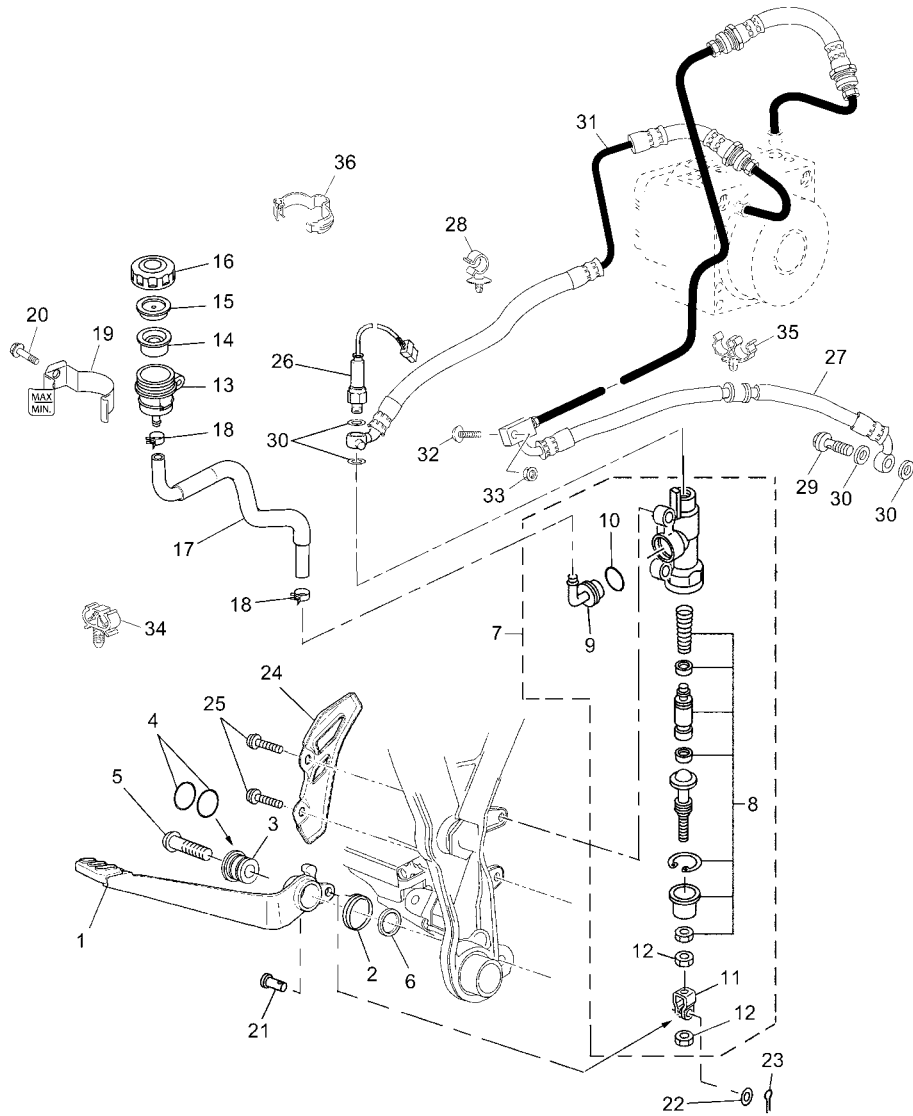


56P1300-K350

FIG. 35 REAR MASTER CYLINDER

REF. NO.	PART NO.	DESCRIPTION	56P1				REMARKS
1	11D-F7211-00	PEDAL, BRAKE	1				
2	11D-F7216-00	SPRING, RETURN	1				
3	5YK-F7213-00	COLLAR	1				
4	93210-15414	O-RING	2				
5	92017-10045	BOLT, BUTTON HEAD	1				
6	90201-100L3	WASHER, PLATE	1				
7	56P-2583V-00	RR. MASTER CYLINDER ASSY.	1				
8	56P-W0042-50	.CYLINDER KIT, MASTER	1				
9	2D1-2582A-00	.JOINT	1				
10	4BP-2585F-01	.O-RING	1				
11	4BP-27222-02	.JOINT	1				
12	90170-08010	.NUT	2				
13	4P5-25894-00	TANK, RESERVOIR	1				
14	5SL-25854-00	DIAPHRAGM, RESERVOIR	1				
15	5SL-25855-00	BUSH,DIAPHRAGM	1				
16	5SL-25852-00	CAP, RESERVOIR	1				
17	56P-25895-00	HOSE, RESERVOIR	1				
18	90467-120A3	CLIP	2				
19	56P-F582E-00	HOLDER, RESERVE TANK	1				
20	90111-06X05	BOLT,HEX. SOCKET BUTTON	1				
21	90240-08124	PIN, CLEVIS	1				
22	90201-08083	WASHER, PLATE	1				
23	91401-20012	PIN, COTTER	1				
24	11D-F7446-00	PLATE 2	1				
25	92014-08025	BOLT, BUTTON HEAD	2				
26	11D-H2530-00	STOP SWITCH ASSY	1				
27	56P-F5873-00	HOSE, BRAKE 2	1				

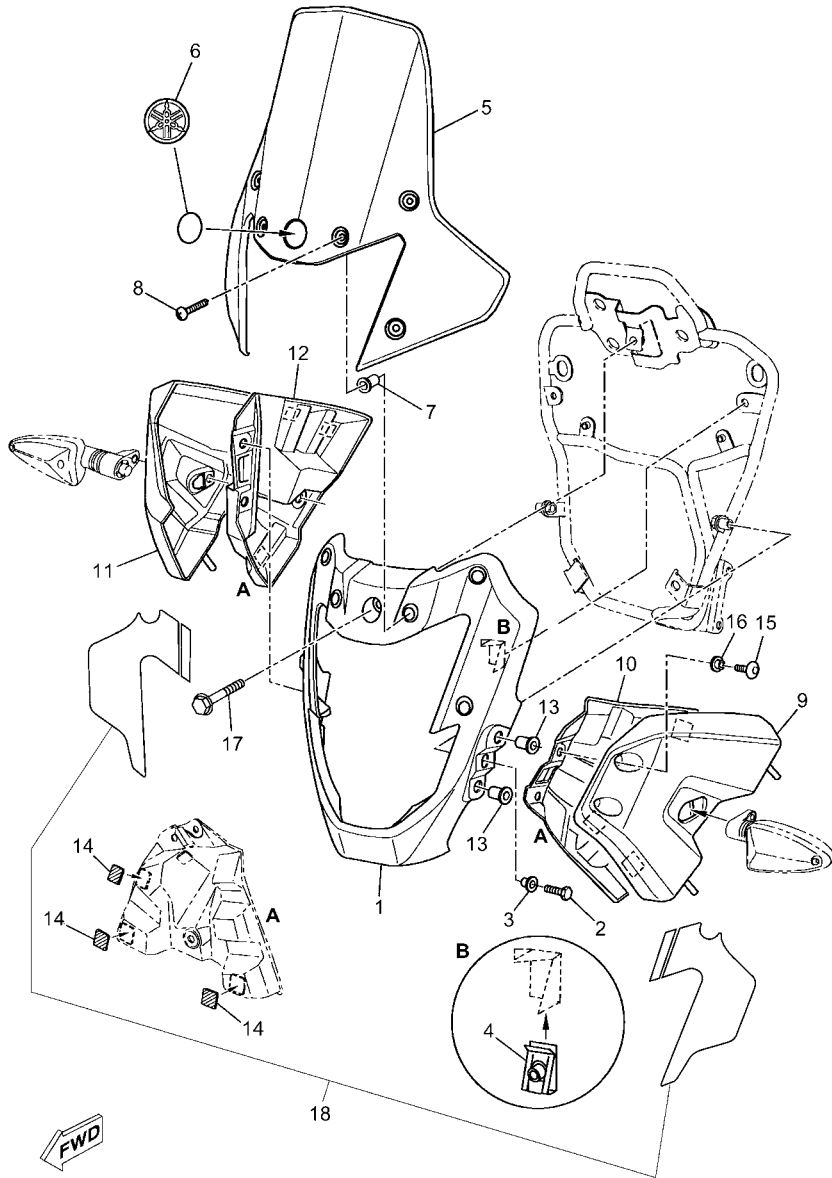




56P1300-K350

FIG. 35 REAR MASTER CYLINDER

REF. NO.	PART NO.	DESCRIPTION	56P1			REMARKS
28	90464-06X05	CLAMP	1			
29	90401-10X03	BOLT, UNION	1			
30	90201-10X07	WASHER, PLATE	4			
31	56P-F5873-10	HOSE, BRAKE 2	1			
32	92017-06025	BOLT, BUTTON HEAD	1			
33	95707-06500	NUT, FLANGE	1			
34	90464-06X00	CLAMP	1			
35	90464-14X01	CLAMP	1			
36	90464-14003	CLAMP	1			

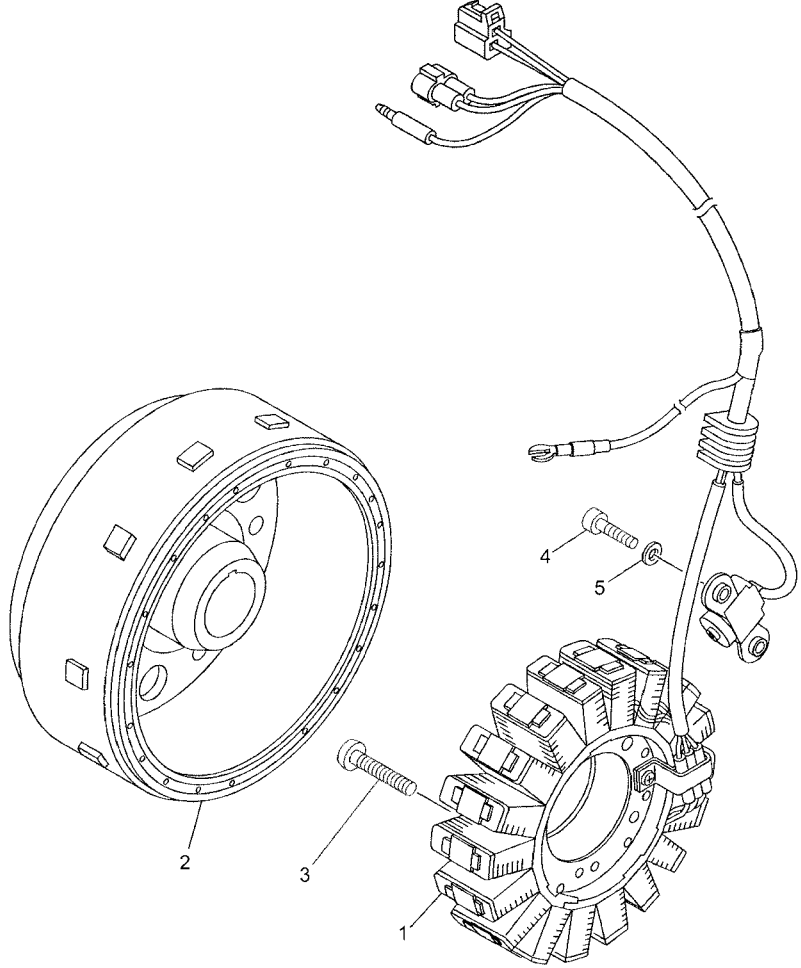


56P1300-K360

FIG. 36 COWLING

REF. NO.	PART NO.	DESCRIPTION	56P1				REMARKS
1	11D-F8351-00-P0	BODY, COWLING	1				FOR SMX
	11D-F8351-00-P1	BODY, COWLING	1				FOR BWC1
2	97017-06025	BOLT	2				
3	90387-06X02	COLLAR	2				
4	2VW-F1736-00	NUT, PLATE	2				
5	11D-F8381-10	WINDSHIELD	1				
6	11D-F836B-00	TUNING FORK MARK	1				
7	90179-05523	NUT	6				
8	90150-05024	SCREW, ROUND HEAD	6				
9	11D-F842M-00	COVER 1	1				
10	11D-F836L-00	PANEL, INNER 2	1				
11	11D-F842N-00	COVER 2	1				
12	11D-F836M-00	PANEL, INNER 3	1				
13	90179-06520	NUT	4				
14	11D-F836U-00	DAMPER, LOCATING 2	6				
15	90111-06X20	BOLT, HEX. SOCKET BUTTON	4				
16	90387-06X09	COLLAR	4				
17	95817-06050	BOLT, FLANGE	1				
18	56P-F8390-00	GRAPHIC SET, COWLING	1				FOR BWC1

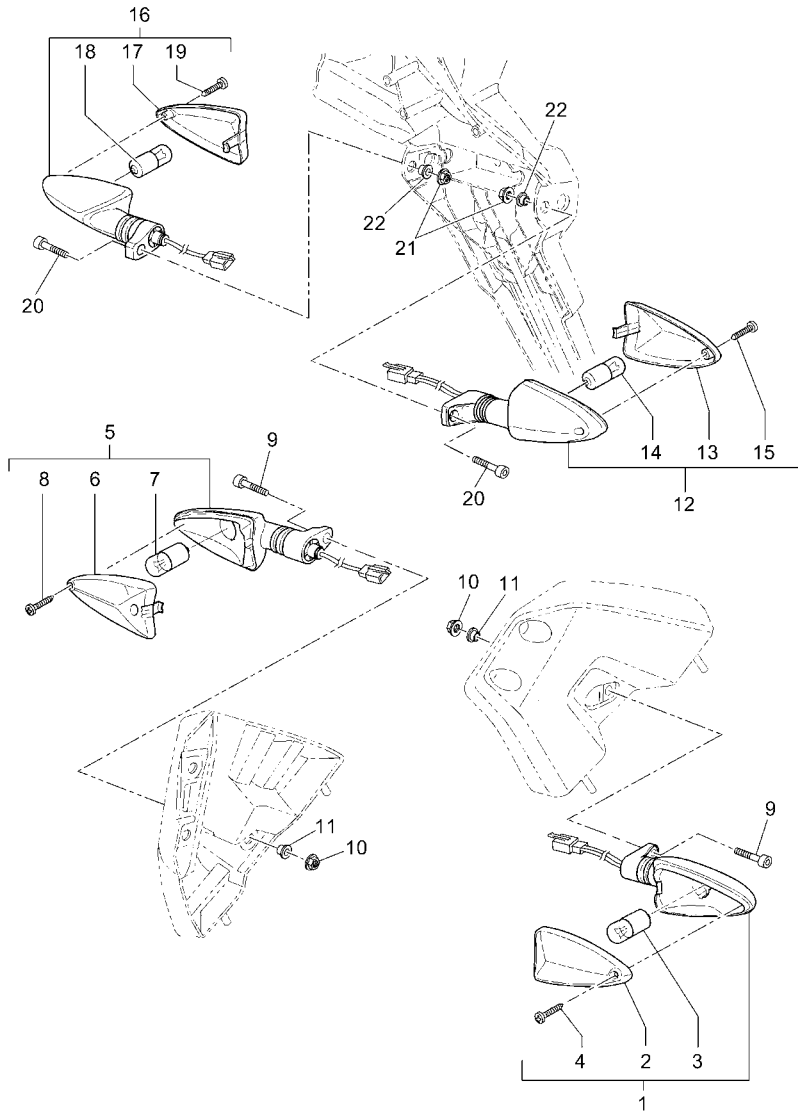
**FIG. 37 GENERATOR**



REF. NO.	PART NO.	DESCRIPTION	56P1				REMARKS
1	5VK-81410-00	STATOR ASSY	1				
2	5VK-81450-10	ROTOR ASSY	1				
3	92017-06030	BOLT, BUTTON HEAD	3				
4	91317-05014	BOLT	2				
5	90201-05X08	WASHER, PLATE	2				



11D6300-J370



**FWD**  
56P1300-K380

**FIG. 38 FLASHER LIGHT**

REF. NO.	PART NO.	DESCRIPTION	56P1				REMARKS
1	11D-H3310-10	FRONT FLASHER LIGHT ASSY 1	1				
2	22B-H3312-00	.LENS, FLASHER	1				
3	5VK-H3311-00	.BULB, FLASHER (12V/10W)	1				
4	5D7-H3333-00	.SCREW, LENS FITTING	1				
5	11D-H3320-10	FRONT FLASHER LIGHT ASSY 2	1				
6	22B-H3322-00	.LENS, FLASHER 2	1				
7	5VK-H3311-00	.BULB, FLASHER (12V/10W)	1				
8	5D7-H3333-00	.SCREW, LENS FITTING	1				
9	9131M-06020	BOLT	2				
10	90185-06837	NUT, SELF-LOCKING	2				
11	90387-06X01	COLLAR	2				
12	11D-H3330-11	REAR FLASHER LIGHT ASSY 1	1				
13	22B-H3322-00	.LENS, FLASHER 2	1				
14	5VK-H3311-00	.BULB, FLASHER (12V/10W)	1				
15	5D7-H3333-00	.SCREW, LENS FITTING	1				
16	11D-H3340-11	REAR FLASHER LIGHT ASSY 2	1				
17	22B-H3312-00	.LENS, FLASHER	1				
18	5VK-H3311-00	.BULB, FLASHER (12V/10W)	1				
19	5D7-H3333-00	.SCREW, LENS FITTING	1				
20	9131M-06020	BOLT	2				
21	90185-06837	NUT, SELF-LOCKING	2				
22	90387-06M31	COLLAR	2				



11D6300-J390

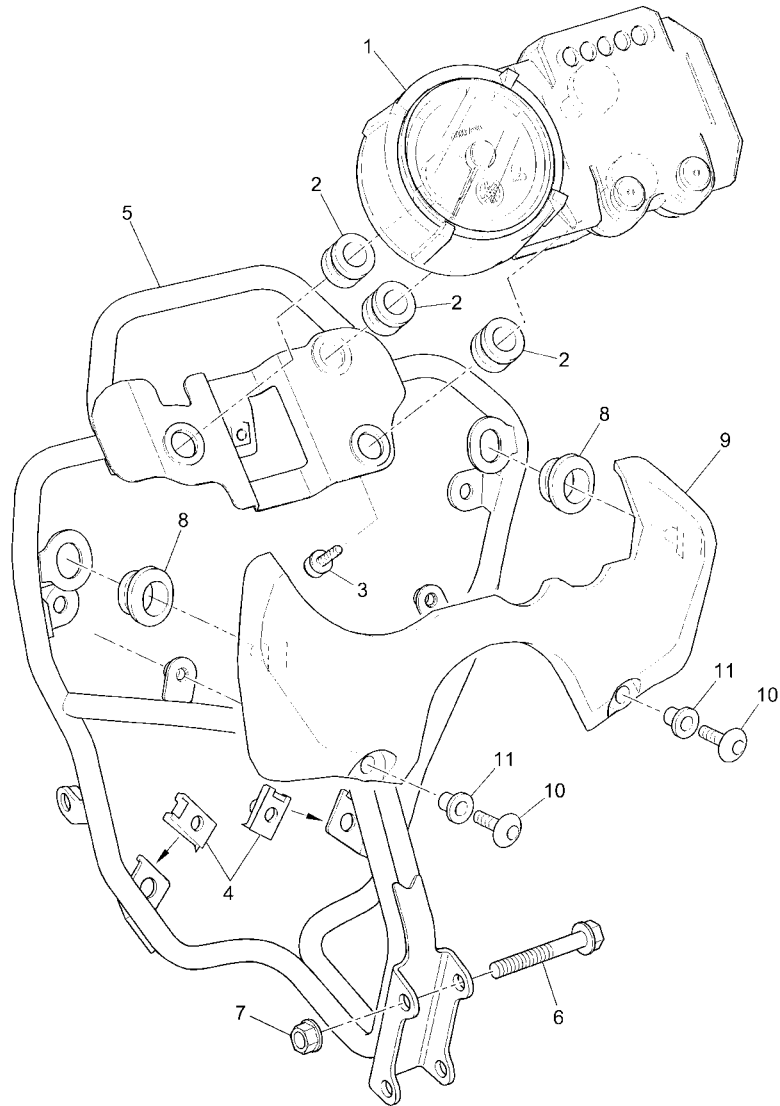
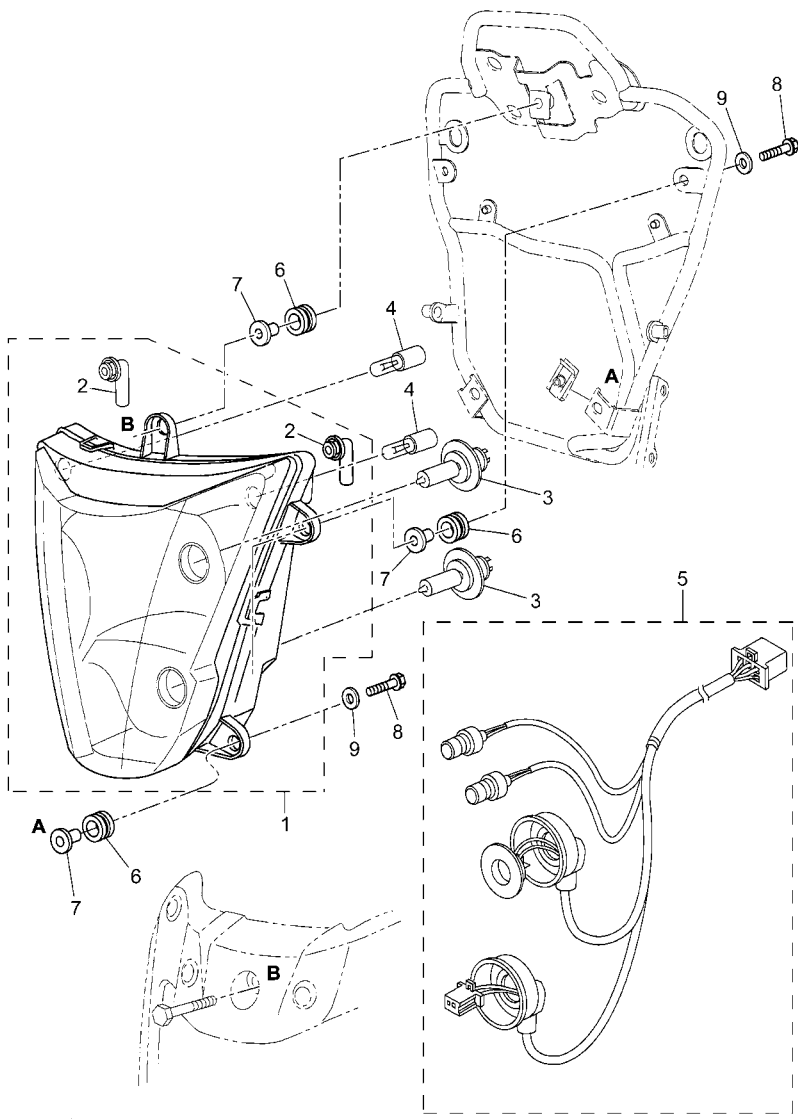


FIG. 39 METER

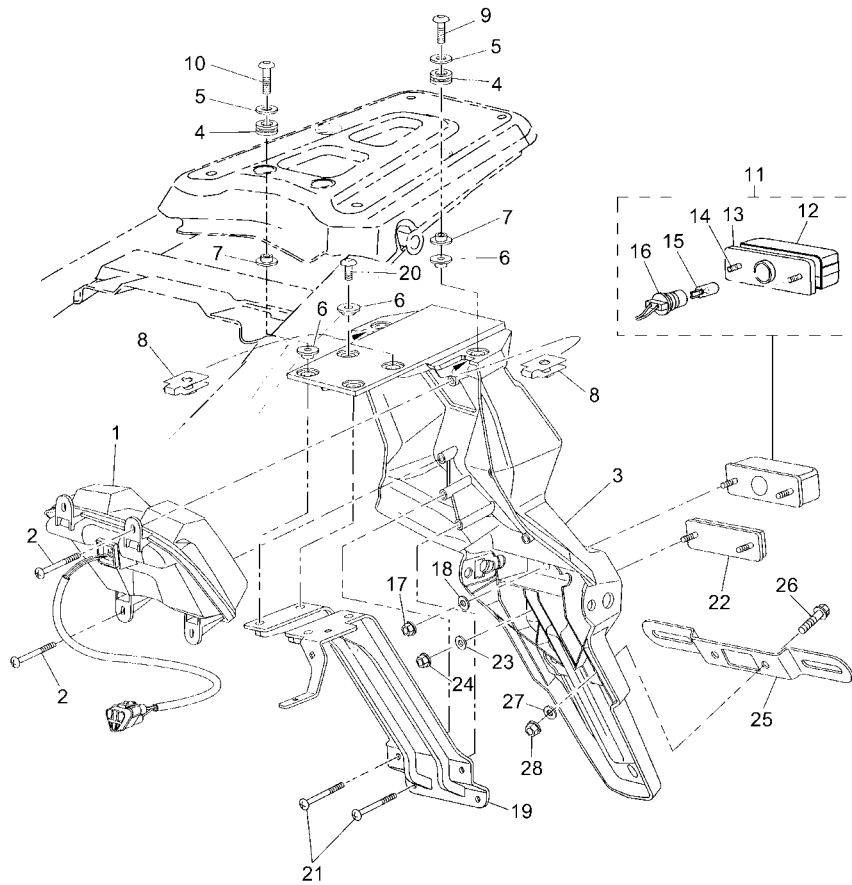
REF. NO.	PART NO.	DESCRIPTION	56P1				REMARKS
1	56P-H3500-00	METER ASSY	1				
2	5CH-H3523-00	DAMPER	3				
3	90164-05014	SCREW, TAPPING	3				
4	2VW-F1736-00	NUT, PLATE	2				
5	56P-F8356-00	STAY 1	1				
6	95817-08045	BOLT, FLANGE	2				
7	95607-08200	NUT, SELF-LOCKING	2				
8	90480-01558	GROMMET	2				
9	11D-F836K-00	PANEL, INNER 1	1				
10	90111-06X17	BOLT, HEX. SOCKET BUTTON	2				
11	90387-06X38	COLLAR	2				



11D6300-J400

FIG. 40 HEADLIGHT

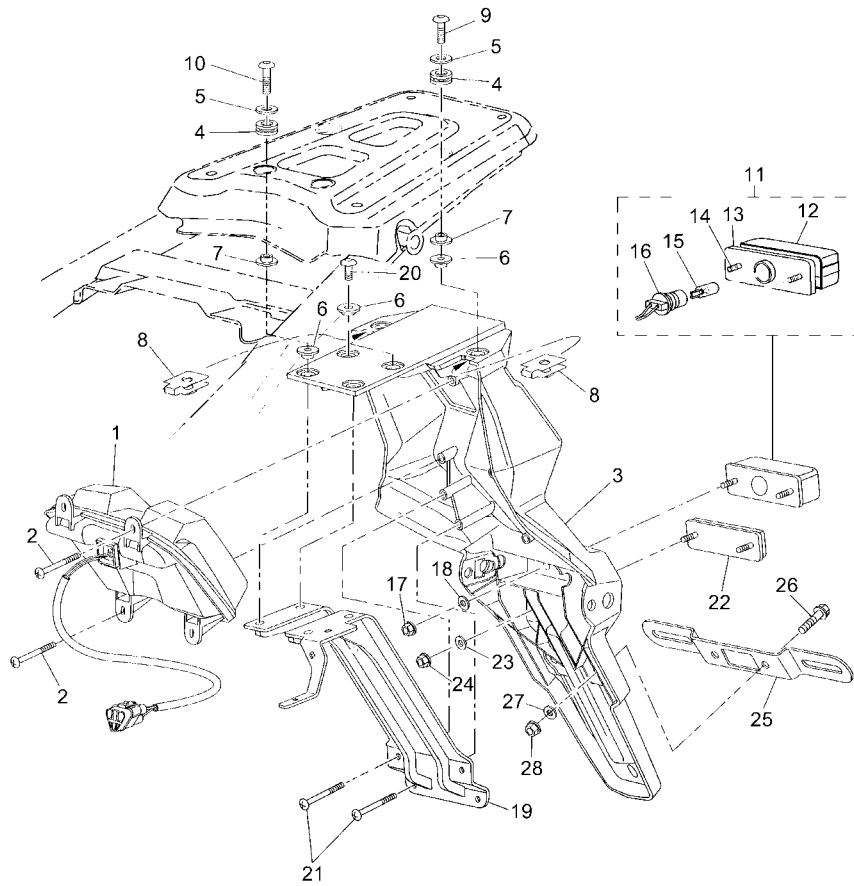
REF. NO.	PART NO.	DESCRIPTION	56PT				REMARKS
1	11D-H410A-10	HEADLIGHT UNIT COMP.	1				
2	5JN-H4352-00	.GROMMET	2				
3	5B2-H4314-00	BULB, HEADLIGHT (H7, 12V-55W)	2				
4	*	BULB (12V-3W)	2				LM
5	11D-H4312-00	CORD ASSY	1				
6	90480-14023	GROMMET	5				
7	90387-068L3	COLLAR	5				
8	95817-06035	BOLT, FLANGE	4				
9	9290M-06200	WASHER	2				



56P1300-K410

FIG. 41 TAILLIGHT

REF. NO.	PART NO.	DESCRIPTION	56P1				REMARKS
1	56P-H4710-00	TAILLIGHT UNIT ASSY	1				
2	97707-40012	SCREW, TAPPING	4				
3	11D-F1685-00	BRACKET, LICENSE	1				
4	90480-11006	GROMMET	4				
5	90201-06X14	WASHER, PLATE	4				
6	90387-06X41	COLLAR	6				
7	90387-06X42	COLLAR	4				
8	47X-21736-01	NUT, PLATE	2				
9	92017-06020	BOLT, BUTTON HEAD	2				
10	9201L-06025	BOLT, BUTTON HEAD	2				
11	11D-H4745-01	LICENCE LIGHT UNIT ASSY	1				
12	5YK-H4749-00	.BODY, LICENCE LIGHT	1				
13	5YK-H4741-00	.BASE, LICENCE LIGHT	1				
14	9770L-30110	.SCREW, TAPPING	2				
15	*	.BULB (12V-5W)	1				LM
16	11D-H4547-01	.CORD, LICENCE LIGHT	1				
17	9570L-05300	NUT, FLANGE	2				
18	9290L-05200	WASHER	2				
19	11D-F1670-01	REINF. COMP.	1				
20	9201L-06014	BOLT, BUTTON HEAD	2				
21	97707-40020	SCREW, TAPPING	4				
22	5YK-H5130-00	REAR REFLECTOR ASSY	1				
23	92907-04200	WASHER	2				
24	9570L-04300	NUT, FLANGE	2				
25	3SH-H4551-00	BRACKET, LICENCE	1				
26	9581M-06016	BOLT, FLANGE	2				
27	90201-06X14	WASHER, PLATE	2				

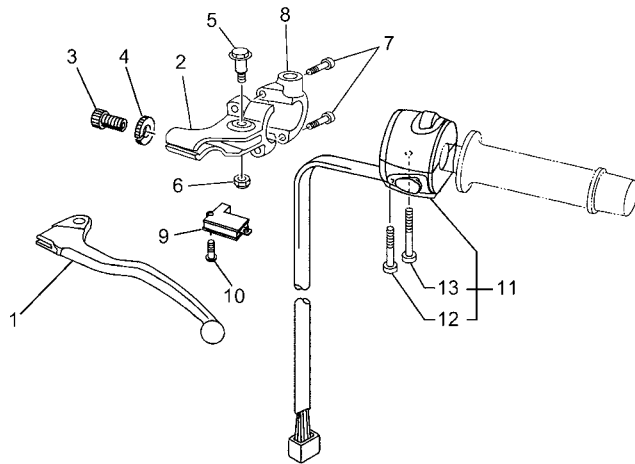
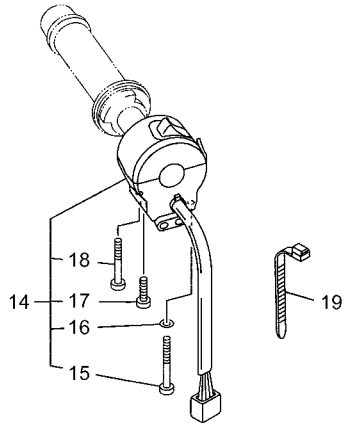


56P1300-K410

FIG. 41 TAILLIGHT

REF. NO.	PART NO.	DESCRIPTION	56P1				REMARKS
28	9571L-06300	NUT, FLANGE	2				

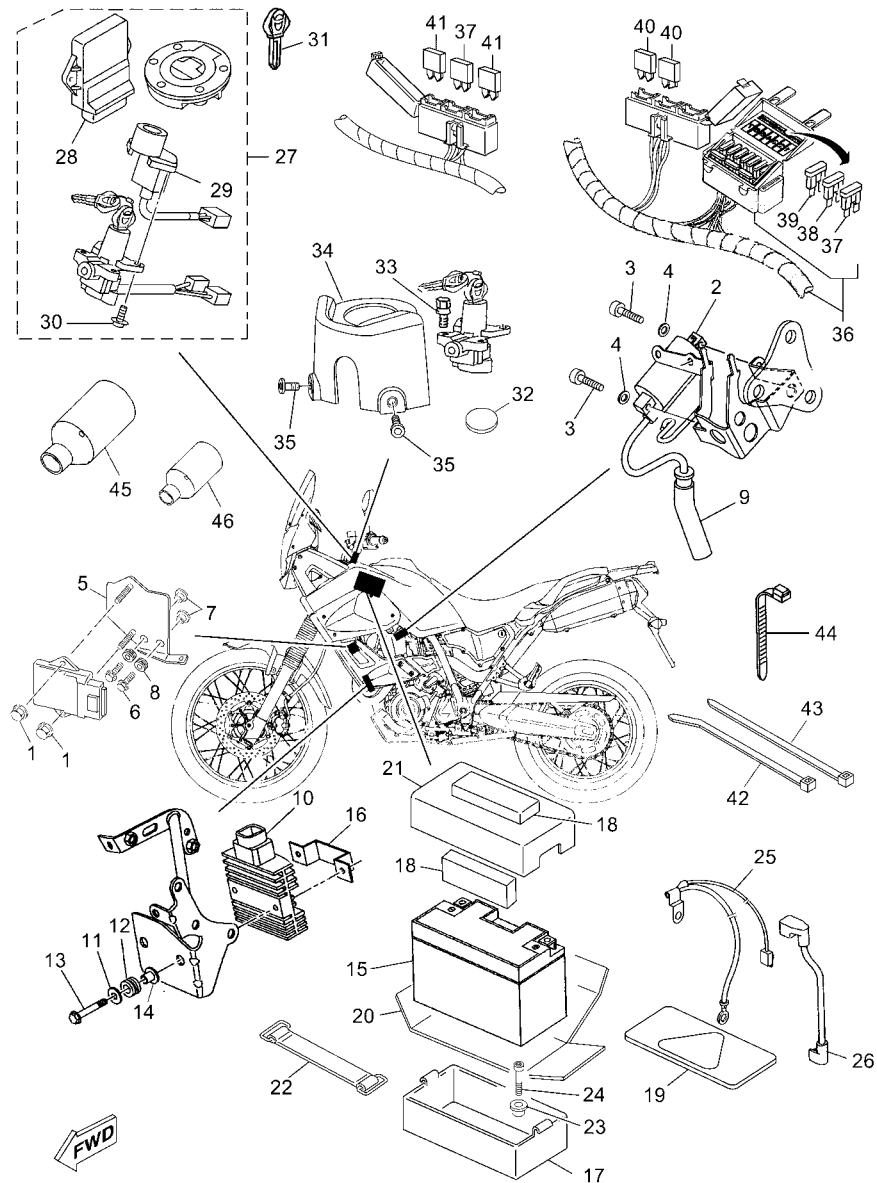




56P1300-K420

FIG. 42 HANDLE SWITCH & LEVER

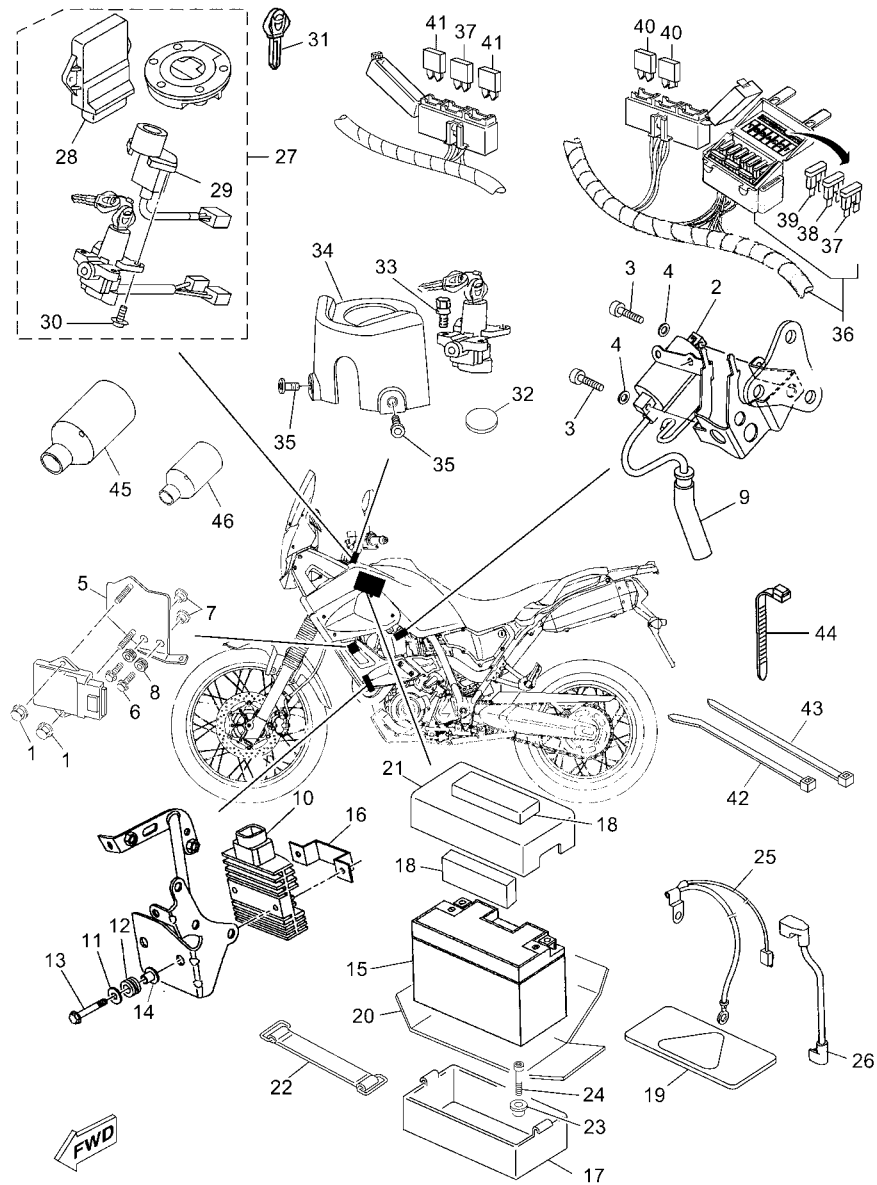
REF. NO.	PART NO.	DESCRIPTION	56P1				REMARKS
1	11D-H3912-00	LEVER 1	1				
2	11D-H2911-00	HOLDER, LEVER 1	1				
3	11D-H3951-00	BOLT, CABLE ADJUSTING	1				
4	5D7-H3927-00	NUT, ADJUSTING	1				
5	11D-H3945-00	BOLT, LEVER	1				
6	90185-06837	NUT, SELF-LOCKING	1				
7	11D-H3546-00	BOLT	2				
8	11D-H2913-00	HOLDER, LEVER LOWER 1	1				
9	3YX-82917-01	SWITCH	1				
10	98707-03020	SCREW, FLAT HEAD	1				
11	5VK-83969-00	SWITCH, HANDLE 5	1				
12	98507-05030	.SCREW, PAN HEAD	1				
13	98507-05045	.SCREW, PAN HEAD	1				
14	5VK-83975-00	SWITCH, HANDLE 2	1				
15	98507-05055	.SCREW, PAN HEAD	1				
16	92907-05600	.WASHER, PLATE	1				
17	98507-05045	.SCREW, PAN HEAD	1				
18	98507-05020	.SCREW, PAN HEAD	1				
19	90464-25004	CLAMP	4				



56P1300-K430

FIG. 43 ELECTRICAL 1

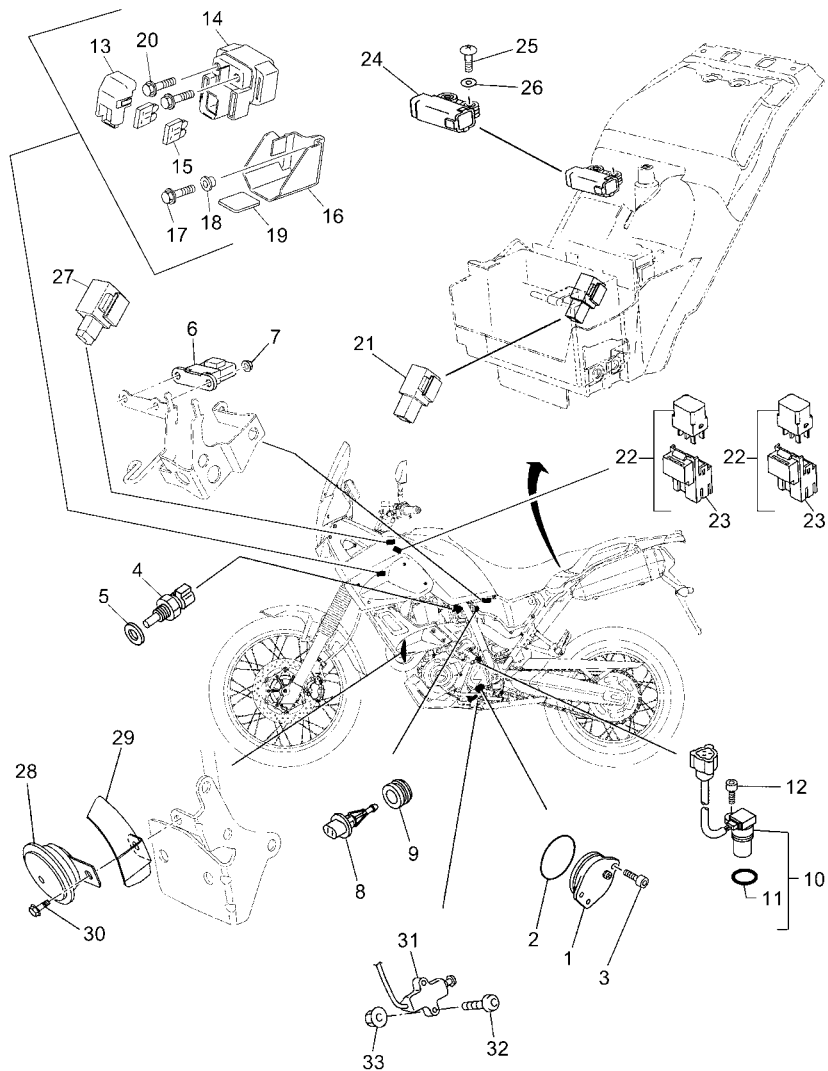
REF. NO.	PART NO.	DESCRIPTION	56P1				REMARKS
1	9570L-06500	NUT, FLANGE	2				
2	4GV-82310-00	IGNITION COIL ASSY	1				
3	9131M-05020	BOLT	2				
4	9290M-05600	WASHER	2				
5	56P-H5151-00	BRACKET 3	1				
6	90159-06016	SCREW, WITH WASHER	2				
7	90387-06X53	COLLAR	2				
8	90480-12581	GROMMET	2				
9	5VK-82370-00	PLUG CAP ASSY	1				
10	4XY-81960-00	RECTIFIER & REGULATOR ASSY	1				
11	90201-06072	WASHER, PLATE	2				
12	90480-15363	GROMMET	2				
13	95807-06040	BOLT, FLANGE	2				
14	90387-06042	COLLAR	2				
15	5VY-82100-00	BATTERY ASSY (YUASA YTZ10S)	1				
16	11D-F1287-00	BRACKET, REGULATOR	1				
17	56P-F177G-00	BOX, BATTERY	1				
18	5YK-F177M-00	DAMPER, LOCATING 3	2				
19	56P-F1778-00	DAMPER, LOCATING 1	1				
20	56P-H2122-00	SEAT, BATTERY	1				
21	56P-H2129-00	COVER, BATTERY	1				
22	26H-82131-00	BAND, BATTERY	1				
23	90387-06648	COLLAR	3				
24	95807-06014	BOLT, FLANGE	3				
25	56P-H2116-00	WIRE, MINUS LEAD	1				
26	56P-H2117-00	WIRE, LEAD	1				
27	11D-W8250-10	MAIN SW. IMMOBILIZER KIT	1				



56P1300-K430

FIG. 43 ELECTRICAL 1

REF. NO.	PART NO.	DESCRIPTION	56P1				REMARKS
28	11D-8591A-00	.ENGINE CONTROL UNIT ASSY	1				
29	5YK-8255P-00	.IMMOBILIZER. UNIT COMP.	1				
30	5SL-82113-01	.SCREW	2				
31	5SL-82511-08	BLANK KEY	1				AP
32	56P-H253D-00	INSULATOR MAIN SW.	1				
33	90109-08195	BOLT	2				
34	56P-H2568-00	COVER, MAIN SWITCH	1				
35	90111-05011	BOLT,HEX. SOCKET BUTTON	2				
36	56P-H2590-00	WIRE HARNESS ASSY	1				
37	5JJ-82151-20	.FUSE (20A-BL)	3				
38	5JJ-82151-30	.FUSE (10A-BL)	6				
39	5JJ-82151-00	.FUSE (7.5A-BL)	2				
40	5JJ-82151-90	.FUSE (5A-BL)	2				
41	5JJ-82151-60	.FUSE (30A-BL)	2				
42	90464-32X00	CLAMP	14				
43	90464-90X00	CLAMP	21				
44	90464-25004	CLAMP	1				
45	11D-H1662-00	COVER, CONNECTER	2				
46	1D0-H1662-00	COVER, CONNECTER	1				

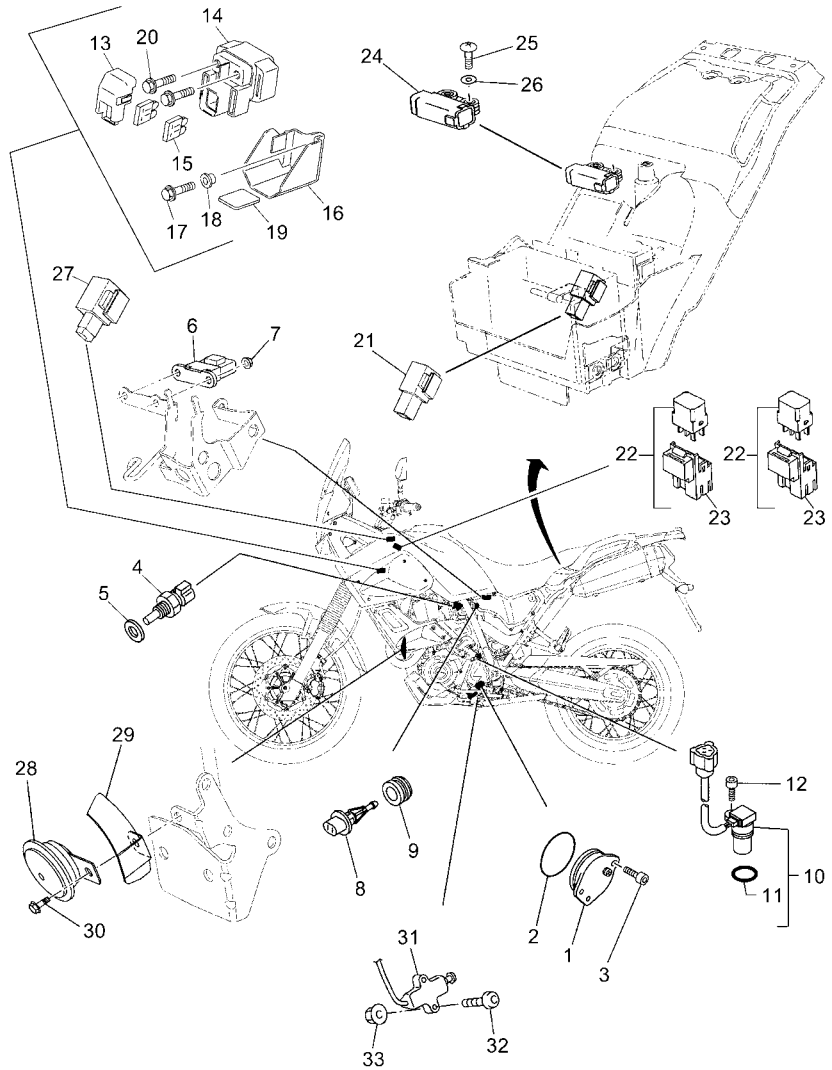


56P1300-K440

FIG. 44 ELECTRICAL 2

REF. NO.	PART NO.	DESCRIPTION	56P1				REMARKS
1	1AE-82540-00	NEUTRAL SWITCH ASSY	1				
2	93210-29X00	O-RING	1				
3	90110-06122	BOLT, HEXAGON SOCKET HEAD	2				
4	5PS-85790-00	THERMOSENSOR ASSY	1				
5	90430-12X01	GASKET	1				
6	5PS-82380-00	SENSOR, PRESSURE	1				
7	9571L-06300	NUT, FLANGE	2				
8	5VU-85886-00	SENSOR, AIR TEMPRATURE	1				
9	5CA-14435-00	GROMMET	1				
10	11D-83755-00	SENSOR, SPEED	1				
11	4D9-81168-00	.O-RING	1				
12	91317-06014	BOLT	1				
13	5SL-82119-10	COVER, LEAD WIRE	1				
14	3P6-81940-00	STARTER RELAY ASSY	1				
15	1AE-82151-00	.FUSE (30A-BL)	2				
16	56P-H1614-00	PROTECTOR	1				
17	90111-06X17	BOLT,HEX. SOCKET BUTTON	1				
18	90387-06X41	COLLAR	1				
19	56P-F177M-00	DAMPER, LOCATING 3	1				
20	95027-06008	BOLT, FLANGE	2				
21	5VK-81950-40	RELAY ASSY	1				
22	5EA-81950-20	RELAY ASSY	2				
23	5EA-81952-00	.HOLDER, RELAY	2				
24	2S5-H2576-00	SENSOR, LEAN ANGLE	1				
25	97007-04025	BOLT	2				
26	90201-047A2	WASHER, PLATE	2				
27	4GY-83350-00	FLASHER RELAY ASSY	1				

FIG. 44 ELECTRICAL 2



56P1300-K440

REF. NO.	PART NO.	DESCRIPTION	56P1				REMARKS
28	5VK-H3371-00	HORN	1				
29	11D-H3376-00	COVER, HORN	1				
30	9581M-06012	BOLT, FLANGE	1				
31	5VS-82566-61	SWITCH, SIDE STAND	1				
32	92017-05025	BOLT, BUTTON HEAD	2				
33	95607-05200	NUT, U FLANGE	2				
-----							
-----							
-----							
-----							
-----							
-----							
-----							
-----							
-----							
-----							



56P1300-K450

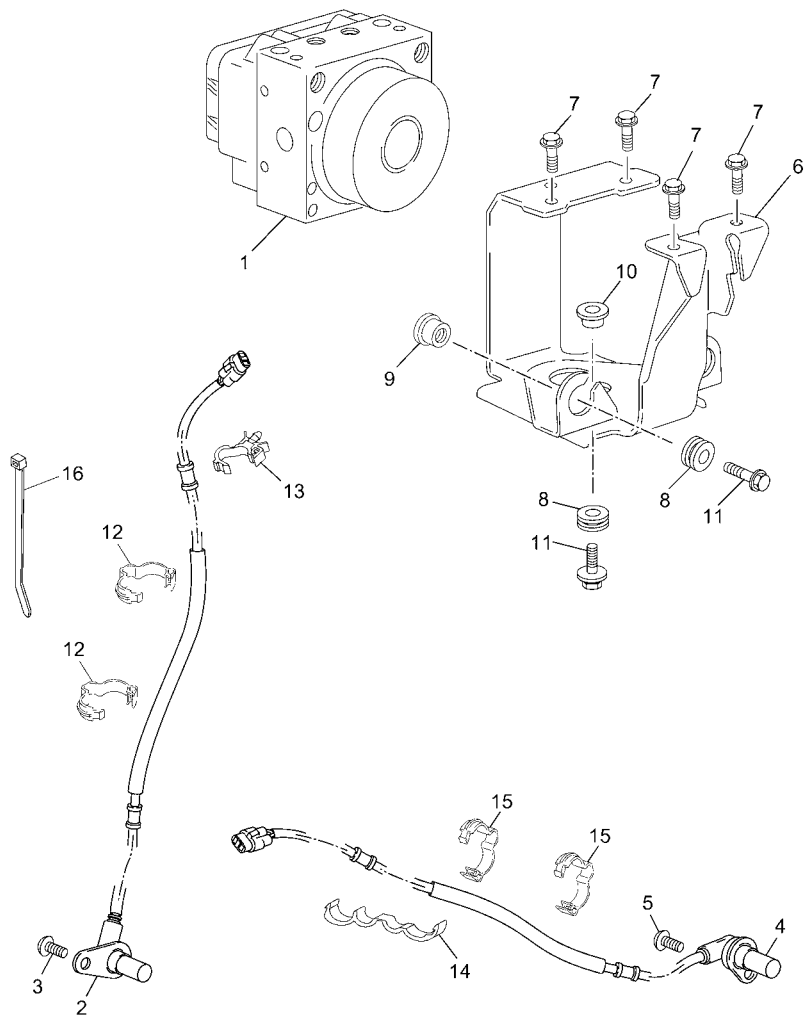


FIG. 45 ELECTRICAL 3

REF. NO.	PART NO.	DESCRIPTION	56P1				REMARKS
1	56P-85930-00	HYDRAULIC UNIT ASSY	1				
2	56P-85970-00	WHEEL SENSOR ASSY, FRONT	1				
3	92014-06014	BOLT, BUTTON HEAD	1				
4	56P-85980-00	WHEEL SENSOR ASSY, REAR	1				
5	92014-06014	BOLT, BUTTON HEAD	1				
6	56P-H5991-00	BRACKET, UNIT	1				
7	9580M-06012	BOLT, FLANGE	4				
8	90480-16X00	GROMMET	3				
9	90387-06X54	COLLAR	2				
10	90387-06X55	COLLAR	1				
11	90119-06X08	BOLT, WITH WASHER	3				
12	90465-14X00	CLAMP	2				
13	90464-08189	CLAMP	1				
14	90464-10233	CLAMP	1				
15	90464-32X00	CLAMP	4				
16	90464-12013	CLAMP	2				

NUMERICAL INDEX

PART NO.	REF. NO.	PART NO.	REF. NO.	PART NO.	REF. NO.	PART NO.	REF. NO.	PART NO.	REF. NO.	PART NO.	REF. NO.
4G0-11133-11	1 - 2	56P-13907-00	26 - 3	5VK-25181-00	28 - 15	5JJ-82151-30	43 - 38	5YK-E243A-10	9 - 20	5YK-E477R-00	12 - 3
5VK-11181-00	1 - 4	5YK-13971-00	26 - 42	5Y1-25364-00	30 - 14	5JJ-82151-60	43 - 41	5YK-E244G-00	9 - 21	5YK-E477T-00	12 - 8
214-11198-01	8 - 14	5PS-14147-00	10 - 9	5VK-25366-00	30 - 7	5JJ-82151-90	43 - 40	11D-E2461-01	7 - 8	11D-E4787-00	12 - 25
5VK-11311-00	2 - 1	8CC-14216-10	10 - 5	1VJ-25377-00	30 - 9	4GV-82310-00	43 - 2	5VK-E2462-00	7 - 10	11D-E4798-00	12 - 31
5VK-11351-00	2 - 2	5CA-14435-00	44 - 9	5VK-25381-00	30 - 22	5VK-82370-00	43 - 9	56P-E2465-00	7 - 16	11D-E4881-00	11 - 4
5VK-11400-01	3 - 1	56B-14503-00	10 - 6	3HT-25398-00	28 - 12	5PS-82380-00	44 - 6	5VK-E2469-00	6 - 16	11D-E4882-00	11 - 7
5VK-11401-09	3 - 2	5VK-14531-00	10 - 7		30 - 20	5SL-82511-08	43 - 31	11D-E2498-00	7 - 33	5VK-E5100-00	13 - 1
5VK-11422-00	3 - 3	3YF-14613-01	12 - 21	5VK-25445-01	30 - 12	1AE-82540-00	44 - 1	5VK-E2577-10	6 - 22	5VK-E5118-00	14 - 25
5VK-11603-00	3 - 12	4EL-14714-00	12 - 7	2D1-2582A-00	35 - 9	5YK-8255P-00	43 - 29	11D-E2578-00	7 - 5	11D-E5199-00	15 - 23
5VK-11631-00	3 - 11		12 - 12	56P-2583V-00	35 - 7	5VS-82566-61	44 - 31	11D-E2579-00	7 - 26	11D-E5371-12	9 - 30
5VK-11633-00	3 - 13	5VK-14803-00	11 - 6	5SL-25852-00	35 - 16	3YX-82917-01	42 - 9	5B2-E2623-00	7 - 12	5VK-E5383-00	13 - 16
5VK-11651-00	3 - 6	5VK-14815-00	11 - 2	5VS-25852-00	33 - 3	4GY-83350-00	44 - 27	11D-E2662-00	7 - 14	5VK-E5416-00	14 - 27
5VK-11681-01	3 - 4	5VK-14871-02	11 - 1	20S-25854-00	33 - 5	11D-83755-00	44 - 10	5B2-E2671-00	7 - 13	11D-E5421-00	14 - 16
5VK-12111-00	4 - 1	5VK-15455-00	14 - 36	5SL-25854-00	35 - 14	5VS-83922-00	33 - 9	5B2-E2675-00	7 - 11	5VK-E5431-00	14 - 19
5VK-12113-00	4 - 3	5VK-15590-00	15 - 8	5SL-25855-00	35 - 15	5VK-83969-00	42 - 11	5VK-E3181-00	8 - 15	5VK-E5441-01	14 - 23
3YF-12116-00	4 - 4	22U-16321-00	16 - 11	5VS-25855-00	33 - 4	5VK-83975-00	42 - 14	5VK-E3300-00	8 - 1	5VK-E5451-10	14 - 2
3YF-12117-01	4 - 6	5TA-16321-00	16 - 18	4BP-2585F-01	35 - 10	4HM-83980-00	33 - 12	5VK-E3327-00	8 - 8	5VK-E5453-10	14 - 29
4G0-12118-00	4 - 7	5VK-16331-00	16 - 15	5VS-25867-00	33 - 11	5PS-85790-00	44 - 4	5VK-E3356-00	8 - 7	5VK-E5462-10	14 - 20
5H0-12119-00	4 - 5	5VK-16340-00	16 - 22	4P5-25894-00	35 - 13	3P6-85885-00	10 - 10	5VK-E3415-10	8 - 11	11D-E5491-00	14 - 28
5VK-12121-00	4 - 2	132-16346-00	18 - 10	56P-25895-00	35 - 17	5VU-85886-00	44 - 8	11D-E3542-00	9 - 28	11D-E5492-01	13 - 12
5VK-12146-00	4 - 10	4XV-16356-01	16 - 21	5VS-2589F-00	33 - 7	11D-8591A-00	43 - 28	5VK-E3545-01	9 - 25	5VK-E5511-00	15 - 12
5BP-12159-01	4 - 11	5VK-18101-00	19 - 1	5VS-2589H-00	33 - 6	1B9-8592A-00	12 - 5	5VK-E3586-10	9 - 1	5VK-E5515-00	15 - 1
4DW-12213-00	5 - 15	5VK-18127-00	18 - 12	4YR-26240-02	32 - 2	56P-85930-00	45 - 1	11D-E4411-00	9 - 3	5VK-E5517-00	15 - 5
5VK-12241-00	5 - 11	5JW-18140-00	18 - 11	4YR-26241-02	32 - 3	56P-85970-00	45 - 2	11D-E441A-00	9 - 4	5VK-E5522-00	15 - 4
5VK-12280-01	5 - 5	2J5-21732-00	20 - 26	5VS-26332-00	33 - 10	56P-85980-00	45 - 4	11D-E441E-00	9 - 5	5VK-E5560-00	15 - 6
5VK-12284-00	5 - 3	47X-21736-01	41 - 8	1E6-26342-00	32 - 7	5VK-E1101-02	1 - 1	11D-E4430-00	9 - 10	5VK-E6111-00	16 - 1
5VK-12290-00	5 - 4	4BP-22141-10	22 - 8	4BP-27222-02	35 - 11	11D-E111B-10	12 - 28	11D-E443E-00	9 - 12	5VK-E6150-10	16 - 6
5VK-12410-00	7 - 1	30X-2219X-00	22 - 5	3LD-27411-01	34 - 9	5VK-E111F-00	5 - 6	11D-E4451-00	9 - 9	5VK-E6154-00	16 - 14
5VK-12421-00	6 - 6	1C3-22969-10	22 - 30	3LD-27413-00	34 - 10	11D-E112B-10	12 - 34	11D-E4452-00	9 - 7	5VK-E6325-00	16 - 10
5VK-12422-00	6 - 3		22 - 34		34 - 17	11D-E113B-01	12 - 11	11D-E4453-00	9 - 6	5VK-E6351-00	16 - 8
5VK-12428-00	6 - 11	3XJ-23125-L0	25 - 9	3LD-27421-01	34 - 16	11D-E113B-11	12 - 40	11D-E4457-00	9 - 11	5VK-E6371-00	16 - 7
5VK-12438-00	6 - 9		25 - 30	5JJ-27437-01	34 - 31	5YK-E1166-00	13 - 13	11D-E4611-00	12 - 1	5VK-E6382-00	16 - 24
5VK-12450-00	6 - 2	4DA-23144-L0	25 - 13		34 - 42	11D-E1167-00	9 - 15	5YK-E4612-00	12 - 2	5VK-E6383-00	16 - 16
5VK-12459-00	6 - 14		25 - 34	4D9-81168-00	44 - 11	5VK-E1185-00	1 - 12	11D-E4621-00	12 - 6	5VK-E6384-00	16 - 17
5VK-12481-00	6 - 19	4DA-23145-L0	25 - 10	5VK-81410-00	37 - 1	5VK-E1186-00	1 - 16	11D-E4624-00	12 - 39	5VK-E7121-10	17 - 10
583-13113-00	8 - 33		25 - 31	5VK-81450-10	37 - 2	5VK-E1454-00	3 - 18	11D-E4628-00	12 - 10	5VK-E7131-10	17 - 5
5VK-13160-00	10 - 2	3JX-23171-L0	25 - 4	3P6-81940-00	44 - 14	5VK-E1531-00	3 - 17	11D-E4631-01	12 - 13	5VK-E7141-10	17 - 2
5VK-13161-00	8 - 25		25 - 25	5EA-81950-20	44 - 22	5VK-E1536-00	3 - 16	11D-E4648-00	12 - 38	5VK-E7151-10	17 - 6
5VK-13171-00	8 - 29	4V4-23188-L0	25 - 16	5VK-81950-40	44 - 21	5VK-E2151-00	4 - 8	56P-E4708-00	12 - 23	5VK-E7211-10	17 - 22
3AJ-13325-00	8 - 5		25 - 37	5EA-81952-00	44 - 23	5VK-E2161-00	4 - 9	56P-E4708-10	12 - 29	5VK-E7221-10	17 - 14
5LP-13329-00	8 - 2	1W1-23416-00	24 - 3	4XY-81960-00	43 - 10	5VK-E2170-20	5 - 1	11D-E4710-20	12 - 19	5VK-E7231-10	17 - 18
11D-13405-00	8 - 40	3YF-23418-00	24 - 6	5VY-82100-00	43 - 15	5VK-E2210-00	5 - 13	5YK-E4714-00	12 - 16	5VK-E7241-10	17 - 21
4X7-13440-01	8 - 17	1E6-23441-10-35	24 - 11	5SL-82113-01	43 - 30	5VK-E2231-00	5 - 10	11D-E4715-00	12 - 14	5VK-E7251-10	17 - 17
2WK-13447-00	8 - 18	3AJ-23442-00-35	24 - 12	5SL-82119-10	44 - 13	11D-E2405-00	7 - 9	11D-E4718-00	12 - 24	5VK-E7401-10	17 - 1
5VK-13464-00	8 - 36	5JW-24486-00	26 - 5	26H-82131-00	43 - 22	11D-E240J-00	7 - 17	56P-E4723-00	12 - 47	5VK-E7402-10	17 - 13
11D-13467-00	8 - 41	5JJ-24602-01	26 - 9	1AE-82151-00	44 - 15	11D-E240K-00	7 - 21	11D-E4728-00	12 - 30	5VK-E7460-10	17 - 32
5YK-13750-11	10 - 1	56P-2517G-00	28 - 5	5JJ-82151-00	43 - 39	5VK-E2413-00	7 - 2	5CH-E4766-00	12 - 18	5VK-E7466-00	14 - 17
5VK-13761-00	10 - 8		30 - 5	5JJ-82151-20	43 - 37	5VK-E2436-00	6 - 1	5YK-E4770-00	12 - 46	5VK-E7471-00	17 - 29

NUMERICAL INDEX

PART NO.	REF. NO.	PART NO.	REF. NO.	PART NO.	REF. NO.	PART NO.	REF. NO.	PART NO.	REF. NO.	PART NO.	REF. NO.
11D-E8110-00	19 - 2	56P-F175T-00	20 - 32	56P-F3165-00	25 - 42	56P-F5183-00	30 - 28	5YK-F7213-00	35 - 3	5VK-H1844-00	15 - 18
5VK-E8113-00	19 - 3	11D-F1761-00	20 - 16	56P-F3170-00	25 - 5	5VK-F5186-00	28 - 14	11D-F7216-00	35 - 2	5VK-H1847-00	15 - 15
5VK-E8144-00	18 - 9	11D-F176B-00	27 - 15		25 - 26	56P-F5188-00	28 - 17	56P-F7311-00	34 - 1	5VK-H1850-00	15 - 16
5VK-E8501-00	18 - 6	5DS-F1771-00	7 - 41	5VK-F3173-00	25 - 8	5VK-F5304-01	30 - 15	11D-F7313-00	34 - 3	5VK-H1871-00	15 - 19
5VK-E8502-00	18 - 7	56P-F1778-00	43 - 19		25 - 29	56P-F5311-00	30 - 1	11D-F7321-00	34 - 2	3SX-H1890-00	15 - 11
5VK-E8503-00	18 - 8	5YK-F1779-00	20 - 43	56P-F3181-00	25 - 18	56P-F537A-00	30 - 30	11D-F741L-01	34 - 25	56P-H2116-00	43 - 25
5VK-E8540-10	18 - 1	56P-F1779-10	12 - 51		25 - 39	10S-F5388-00	30 - 23	11D-F742L-01	34 - 36	56P-H2117-00	43 - 26
5VK-E8542-00	18 - 3	56P-F177G-00	43 - 17	11D-F3191-00	25 - 46	10S-F5389-00	30 - 24	11D-F743A-00	34 - 26	56P-H2122-00	43 - 20
5VK-E8566-00	18 - 4	56P-F177M-00	44 - 19	11D-F3192-00	25 - 47	56P-F53W0-00	30 - 2	11D-F743G-00	34 - 37	56P-H2129-00	43 - 21
5VK-E8699-00	18 - 20	5YK-F177M-00	43 - 18	56P-F3317-00	25 - 49	56P-F580T-00	29 - 1	11D-F7446-00	35 - 24	11D-H2530-00	35 - 26
56P-F1110-01-98	20 - 1	11D-F177N-00	21 - 19	56P-F331E-00	24 - 14	56P-F580U-00	29 - 8	11D-F7452-01	34 - 15	56P-H253D-00	43 - 32
5YK-F117B-A0	12 - 53	56P-F1823-00	22 - 31	5VK-F3340-00	25 - 44	56P-F580W-00	31 - 1		34 - 22	56P-H2568-00	43 - 34
56P-F117F-00	21 - 18	11D-F1871-00	7 - 37	5SE-F3394-00	25 - 45	11D-F5811-00	29 - 2	1B9-F7454-00	34 - 27	2S5-H2576-00	44 - 24
56P-F117M-00	20 - 40	11D-F1873-00	7 - 42	11D-F3430-00	24 - 9		29 - 9		34 - 38	56P-H2590-00	43 - 36
11D-F1287-00	43 - 16	56P-F199H-00	20 - 38	11D-F4115-00	26 - 16	5VK-F581T-00	29 - 16	11D-F8100-00	26 - 40	11D-H2911-00	42 - 2
11D-F1315-00	20 - 9	11D-F2110-00	22 - 1	11D-F4116-00	26 - 18	56P-F5824-00	29 - 4	11D-F8170-00	26 - 41	11D-H2913-00	42 - 8
5BR-F1335-00	26 - 31	11D-F2123-00	22 - 7	11D-F412G-00	26 - 13		29 - 11	11D-F8187-00	26 - 44	11D-H3310-10	38 - 1
11D-F1344-00	20 - 20	11D-F2151-00	22 - 29	11D-F413B-00	26 - 24		31 - 5	56P-F8199-E0	27 - 31	5VK-H3311-00	38 - 3
11D-F137W-00	26 - 32	11D-F217A-00	22 - 14	4SU-F415E-00	26 - 23	4CU-F5825-00	29 - 5	56P-F8199-F0	27 - 31		38 - 7
11D-F137X-00	26 - 36	5JN-F217M-00	22 - 15	11D-F4181-00	26 - 12		29 - 12	56P-F8199-G0	27 - 31		38 - 14
5YK-F1399-00	20 - 11	56P-F2210-00	23 - 1	11D-F4182-00	26 - 25		31 - 6	56P-F8199-H0	27 - 31		38 - 18
11D-F1400-00	20 - 6	11D-F2311-00	22 - 33	56P-F4183-00	20 - 30	56P-F582E-00	35 - 19	56P-F8199-S0	27 - 31	22B-H3312-00	38 - 2
11D-F1410-00	20 - 13	56P-F3102-00	25 - 1	11D-F4192-00	26 - 28	5VK-F582W-00	31 - 8	56P-F819D-D0	27 - 31		38 - 17
11D-F1471-00	20 - 22	56P-F3103-00	25 - 22	11D-F4230-10	26 - 2	56P-F5872-00	33 - 16	56P-F819D-P0	27 - 31	11D-H3320-10	38 - 5
11D-F1494-00	20 - 29	11D-F3110-00	25 - 3	56P-F4240-00	26 - 2	56P-F5872-10	33 - 20	11D-F819R-10	21 - 20	22B-H3322-00	38 - 6
11D-F1511-00-P0	21 - 1		25 - 24	11D-F4243-00	26 - 15	56P-F5873-00	35 - 27	5DS-F8317-00	12 - 45		38 - 13
11D-F1511-00-P1	21 - 1	5VK-F3111-00	25 - 15	11D-F4318-00	26 - 30	56P-F5873-10	35 - 31	11D-F8345-00	7 - 15	11D-H3330-11	38 - 12
11D-F1568-00	26 - 22		25 - 36	5YK-F4478-00	26 - 21	56P-F5876-00	33 - 24	11D-F8351-00-P0	36 - 1	5D7-H3333-00	38 - 4
56P-F1578-00	21 - 7	56P-F3118-00	25 - 19	11D-F4481-00	27 - 22	1B9-F5886-00	33 - 27	11D-F8351-00-P1	36 - 1		38 - 8
56P-F1578-10	21 - 7		25 - 40	56B-F4491-10	26 - 4	5DS-F5917-00	29 - 7	56P-F8356-00	39 - 5		38 - 15
56P-F160E-00	21 - 16	56P-F3126-00	25 - 2	11D-F4717-00	26 - 20		29 - 14	11D-F836B-00	36 - 6		38 - 19
11D-F1629-00	21 - 8	5VK-F3128-00	25 - 43	11D-F471K-00	27 - 14		31 - 7	11D-F836K-00	39 - 9	11D-H3340-11	38 - 16
11D-F1670-01	41 - 19	56P-F3136-00	25 - 23	11D-F4731-00	27 - 2	5DS-F5919-00	29 - 6	11D-F836L-00	36 - 10	5VK-H3371-00	44 - 28
11D-F1685-00	41 - 3	56P-F3141-00	25 - 14	5YK-F4741-00	27 - 3		29 - 13	11D-F836M-00	36 - 12	11D-H3376-00	44 - 29
56P-F172M-00	20 - 35		25 - 35	11D-F474A-00	27 - 19	5VK-F5919-10	31 - 4	11D-F836U-00	26 - 33	56P-H3500-00	39 - 1
56P-F172S-00	27 - 24	11D-F3146-00	25 - 11	11D-F474W-00	27 - 20	5D7-F5924-00	29 - 3		26 - 37	5CH-H3523-00	39 - 2
56P-F1732-00	12 - 52		25 - 32	56P-F4770-00	27 - 1		29 - 10		36 - 14	11D-H3546-00	42 - 7
2VW-F1736-00	7 - 36	5VK-F3149-00	25 - 20	5AD-F4780-00	27 - 4	5VK-F5924-10	31 - 3	11D-F8381-10	36 - 5	11D-H3912-00	42 - 1
	12 - 20		25 - 41	11D-F478E-00	27 - 10	11D-F6111-00	32 - 1	56P-F8390-00	36 - 18	5D7-H3927-00	42 - 4
	21 - 11	5VK-F3151-00	25 - 7	11D-F483H-00	27 - 30	5C2-F6137-00	20 - 42	11D-F842M-00	36 - 9	11D-H3945-00	42 - 5
	36 - 4		25 - 28	11D-F4844-00	27 - 28	11D-F6246-00	32 - 4	11D-F842N-00	36 - 11	11D-H3951-00	42 - 3
	39 - 4	5VK-F3153-00	25 - 12	5YK-F6263-00	27 - 23	5YK-F6263-00	32 - 10	56P-H1614-00	44 - 16	11D-H410A-10	40 - 1
56P-F173S-00	27 - 26		25 - 33	11D-F4846-01	27 - 25	5VK-F6280-00	32 - 11	11D-H1662-00	43 - 45	11D-H4312-00	40 - 5
56P-F174A-00	12 - 50	5VK-F3157-00	25 - 6	11D-F5104-01	28 - 8	5VK-F6290-00	32 - 12	1D0-H1662-00	43 - 46	5B2-H4314-00	40 - 3
56P-F174S-00	21 - 9		25 - 27	56P-F5111-00	28 - 1	5VK-F6311-00	32 - 5	5VK-H1801-00	15 - 14	5JN-H4352-00	40 - 2
56P-F174T-00	21 - 10	5JH-F3158-00	25 - 17	11D-F5117-00	28 - 2	5VK-F6312-00	32 - 6	5VK-H1809-00	15 - 17	11D-H4547-01	41 - 16
5VK-F1756-00	20 - 2		25 - 38	56P-F517A-00	28 - 13	5VK-F6335-00	32 - 8	56P-H1815-00	15 - 21	3SH-H4551-00	41 - 25
11D-F175H-00	27 - 5	56P-F3165-00	25 - 21	56P-F5183-00	28 - 16	11D-F7211-00	35 - 1	5VK-H182A-00	15 - 20	56P-H4710-00	41 - 1



NUMERICAL INDEX

PART NO.	REF. NO.	PART NO.	REF. NO.	PART NO.	REF. NO.	PART NO.	REF. NO.	PART NO.	REF. NO.	PART NO.	REF. NO.
5YK-H4741-00	41 - 13	90110-08221	34 - 46	90179-18003	17 - 34	90209-21351	17 - 9	90387-06X38	39 - 11	90464-08126	7 - 47
11D-H4745-01	41 - 11	90110-10191	34 - 8	90179-25615	24 - 4	90209-21X00	17 - 3	90387-06X41	41 - 6	90464-08189	45 - 13
5YK-H4749-00	41 - 12	90111-05011	43 - 35	90183-05812	27 - 9		17 - 19		44 - 18	90464-10233	45 - 14
5YK-H5130-00	41 - 22	90111-06023	12 - 35	90183-060A7	20 - 37	90209-22X00	17 - 8	90387-06X42	41 - 7	90464-10X03	20 - 34
56P-H5151-00	43 - 5	90111-06051	9 - 31	90185-06837	38 - 10	90209-26348	17 - 15	90387-06X53	43 - 7	90464-12013	45 - 16
56P-H5991-00	45 - 6	90111-06068	12 - 43		38 - 21	90215-18X00	3 - 24	90387-06X54	45 - 9	90464-14003	35 - 36
5VS-W0041-00	33 - 2	90111-06095	20 - 33		42 - 6	90215-20X00	16 - 4	90387-06X55	45 - 10	90464-14X01	33 - 17
56P-W0042-50	35 - 8	90111-06X05	35 - 20	90185-12119	22 - 22	90215-20X01	16 - 19	90387-07037	9 - 33		35 - 35
5VK-W0046-00	31 - 2	90111-06X17	7 - 19	90201-047A2	44 - 26	90215-21X00	17 - 33	90387-087L3	26 - 26	90464-16005	26 - 43
2TV-W2470-00	27 - 11		7 - 23	90201-05X08	37 - 5	90240-08124	35 - 21	90387-124V0	22 - 26	90464-16X00	9 - 35
2B0-W2587-00	33 - 1		12 - 42	90201-06072	43 - 11	90240-10101	34 - 13	90387-126Y1	22 - 13	90464-18X00	33 - 25
11D-W8250-10	43 - 27		39 - 10	90201-06X04	27 - 8		34 - 20		22 - 20	90464-25004	42 - 19
5VK-WE343-00	8 - 10		44 - 17	90201-06X14	41 - 5	90267-40X01	12 - 26	90387-127W0	22 - 28		43 - 44
5VK-WE541-00	14 - 1	90111-06X19	7 - 18		41 - 27		12 - 32	90387-17801	30 - 27	90464-25X03	7 - 48
5VK-WE544-10	14 - 32		7 - 22	90201-06X28	26 - 35	90269-07007	7 - 24	90387-21002	17 - 7	90464-32X00	43 - 42
56P-WF411-00-P0	26 - 1		7 - 34		26 - 39	90269-07010	20 - 39	90387-25802	17 - 26		45 - 15
56P-WF411-00-P1	26 - 1		26 - 34	90201-07X04	20 - 41	90269-08066	22 - 35	90401-08014	8 - 27	90464-90X00	20 - 31
90101-06X26	17 - 30		26 - 38	90201-08083	35 - 22	90280-05001	3 - 7	90401-08133	8 - 26		32 - 9
90101-08777	30 - 26		27 - 16	90201-086A3	12 - 55	90282-05058	3 - 22	90401-10096	8 - 30		43 - 43
90101-10659	23 - 4	90111-06X20	7 - 31	90201-08M03	26 - 27	90282-07001	16 - 2	90401-10X03	33 - 18	90465-10044	1 - 15
90101-12002	22 - 24		36 - 15	90201-08X18	15 - 10	90338-05008	27 - 13		35 - 29	90465-10045	2 - 7
90105-05016	27 - 6	90116-10485	30 - 11	90201-08X19	16 - 25	90340-14132	8 - 13	90430-05X00	8 - 24	90465-14X00	45 - 12
90105-07004	5 - 8	90119-06105	16 - 13	90201-096J9	1 - 9	90340-14X00	14 - 10	90430-06014	6 - 12	90467-07138	9 - 29
90105-08053	34 - 23	90119-06X08	45 - 11	90201-100L3	35 - 6	90340-36X00	14 - 12	90430-08119	20 - 5	90467-08003	7 - 44
90105-08154	24 - 10	90119-06X09	5 - 12	90201-10141	24 - 13	90380-22111	22 - 3	90430-08X01	8 - 28		7 - 46
	24 - 16	90149-05029	28 - 6	90201-101A4	2 - 5	90387-06014	34 - 33	90430-09002	10 - 3	90467-09006	26 - 14
90105-08X20	12 - 4		30 - 6	90201-101J1	23 - 6		34 - 44	90430-10X00	8 - 31	90467-10008	8 - 45
	12 - 9	90149-05110	8 - 23	90201-10X07	33 - 19	90387-06042	7 - 30	90430-12X01	44 - 5		8 - 47
	12 - 15	90149-05X05	18 - 5		35 - 30		43 - 14	90430-22123	20 - 3	90467-11090	9 - 13
90105-09002	1 - 5	90150-05024	36 - 8	90201-10X17	16 - 30	90387-06161	7 - 40	90445-08X05	7 - 43		9 - 22
90105-09003	1 - 7	90154-06061	20 - 25	90201-10X18	15 - 7	90387-06202	12 - 48	90445-08X06	7 - 45	90467-11108	9 - 23
90105-09004	1 - 6		21 - 4	90201-10X21	34 - 6		21 - 15	90445-11X01	8 - 44		9 - 24
90105-10077	2 - 4	90157-05079	34 - 28	90201-124G9	22 - 23	90387-065J6	20 - 24	90450-20X02	8 - 46	90467-12085	9 - 14
90105-10078	2 - 3		34 - 39		22 - 27		21 - 2		9 - 16	90467-120A3	35 - 18
90105-10212	20 - 10	90159-06016	43 - 6	90201-12541	6 - 10	90387-06648	7 - 35		13 - 15	90467-14015	13 - 14
90105-10638	29 - 15	90164-05014	39 - 3	90201-12X05	18 - 19		43 - 23		20 - 19	90467-17089	11 - 5
90105-10733	20 - 14	90167-04X00	12 - 44	90201-12X06	18 - 16	90387-068L3	40 - 7	90450-32X03	6 - 23		11 - 8
90105-10X16	34 - 4	90170-06128	4 - 12	90201-16013	3 - 8	90387-06M31	38 - 22		7 - 6	90467-170A0	11 - 9
90105-12028	23 - 2	90170-08010	35 - 12	90201-16021	22 - 10	90387-06X01	27 - 17		7 - 7	90467-170A2	9 - 26
90109-06419	8 - 21	90170-18003	3 - 23	90201-17X01	18 - 18		38 - 11		7 - 27	90467-17128	9 - 27
90109-064G6	29 - 17	90170-20274	16 - 5	90201-208G4	17 - 23	90387-06X02	7 - 20		7 - 28	90467-17800	20 - 18
90109-065F3	31 - 9	90170-20327	16 - 20	90201-220T0	24 - 8		7 - 25	90450-59001	9 - 19	90480-01558	39 - 8
90109-08195	43 - 33	90176-22081	24 - 7	90201-30X00	3 - 15		12 - 41	90450-72003	9 - 2	90480-11006	41 - 4
90109-12X00	22 - 21	90179-05523	36 - 7	90201-30X01	15 - 3		21 - 17	90462-07X00	13 - 11	90480-12072	20 - 23
90110-05112	26 - 10	90179-06403	21 - 6	90202-08X01	26 - 45		36 - 3	90462-16X00	14 - 15	90480-12497	21 - 3
90110-06122	44 - 3	90179-06520	36 - 13	90202-16X00	9 - 32	90387-06X09	36 - 16	90464-06X00	33 - 21	90480-12581	12 - 36
90110-06202	7 - 38	90179-08442	12 - 22	90202-26142	24 - 5	90387-06X34	28 - 18		35 - 34		43 - 8
90110-08221	34 - 35	90179-16448	3 - 9	90209-20012	16 - 3	90387-06X36	12 - 37	90464-06X05	35 - 28	90480-13398	15 - 24

NUMERICAL INDEX

PART NO.	REF. NO.	PART NO.	REF. NO.	PART NO.	REF. NO.	PART NO.	REF. NO.	PART NO.	REF. NO.	PART NO.	REF. NO.
90480-14014	7 - 39	91317-06055	13 - 7	93102-15212	16 - 28	93315-31502	16 - 29	95607-10200	20 - 12	97707-40020	41 - 21
90480-14023	40 - 6	91317-06060	13 - 8	93102-35368	17 - 28	93315-31758	22 - 18		20 - 15	9770L-30110	41 - 14
90480-15363	7 - 32	91317-06080	13 - 9	93106-22019	22 - 4	93317-11096	16 - 27		20 - 28	9770M-50030	9 - 8
	43 - 12	91317-06090	13 - 10	93106-23002	28 - 4	93317-21746	22 - 11		23 - 5	98502-04012	33 - 13
90480-16X00	45 - 8	91317-06095	8 - 22		30 - 4		22 - 16		24 - 15	98507-05020	42 - 18
90480-18276	7 - 29	91317-08025	15 - 9	93106-30029	30 - 10	93317-31771	22 - 17		30 - 13	98507-05030	42 - 12
	9 - 34	9131M-05020	43 - 3	93108-35004	22 - 6	93332-00001	24 - 2	95607-12200	23 - 3	98507-05045	42 - 13
90501-04X01	8 - 35	9131M-06020	38 - 9	93109-17071	22 - 12	93332-00008	24 - 1	95617-06100	33 - 8		42 - 17
90501-06X00	18 - 2		38 - 20		22 - 19	93410-10X00	16 - 31	95617-08618	1 - 3	98507-05055	42 - 15
90501-15001	34 - 29	91380-06016	11 - 3	93210-07X01	8 - 20	93410-11X00	8 - 6	95617-12100	22 - 25	98507-06012	10 - 4
	34 - 40	91380-08020	12 - 17		13 - 4	93410-17X00	18 - 17	9561M-10100	34 - 7	98580-04016	25 - 48
90501-26X00	16 - 12	91380-08030	12 - 56	93210-10X00	8 - 37	93410-20825	17 - 24	95707-06500	33 - 26	98707-03020	42 - 10
90506-25X01	34 - 5	91401-20012	35 - 23	93210-11X00	8 - 16	93440-11024	15 - 13		35 - 33	99001-07600	16 - 26
90508-16X00	16 - 23	91401-25020	34 - 14	93210-13X00	8 - 3	93440-25084	17 - 4	95707-08500	30 - 25	99001-10600	18 - 15
90508-28777	34 - 12		34 - 21		14 - 8		17 - 20	9570L-04300	41 - 24	99009-12400	6 - 15
	34 - 19	91808-16X00	13 - 3	93210-14X00	14 - 11	93440-28062	17 - 16	9570L-05300	41 - 17	99530-12016	13 - 2
91317-05008	8 - 9		14 - 30	93210-15414	35 - 4	93450-24824	3 - 14	9570L-06500	43 - 1		14 - 3
91317-05010	26 - 11		14 - 33	93210-15X00	8 - 42	93501-04011	34 - 30	9571L-06300	41 - 28		14 - 9
91317-05014	37 - 4	91810-14X00	8 - 38	93210-19123	20 - 17		34 - 41		44 - 7		14 - 21
91317-06010	34 - 11	92014-06014	45 - 3	93210-21X00	6 - 20	93503-08007	8 - 34	95807-06008	21 - 13	99530-14016	13 - 18
	34 - 18		45 - 5	93210-22X00	17 - 27	93603-16219	6 - 13	95807-06014	12 - 49		
91317-06012	6 - 21	92014-08025	35 - 25	93210-29X00	44 - 2	93612-16X00	1 - 11		43 - 24		
	8 - 32	92017-05025	44 - 32	93210-33X00	6 - 18	94418-21X00	28 - 7	95807-06016	21 - 12		
	14 - 14	92017-06012	28 - 19	93210-35X00	14 - 13	94427-17X00	30 - 16	95807-06020	21 - 14		
	14 - 26	92017-06014	27 - 12	93210-41X00	7 - 4	9456X-08110	30 - 21	95807-06040	43 - 13		
91317-06014	44 - 12	92017-06020	27 - 7	93210-61750	6 - 4	94591-57126	5 - 9	9580M-06012	45 - 7		
91317-06016	8 - 43		41 - 9	93210-64X01	8 - 19	94701-00X09	1 - 10	95817-06035	15 - 22		
	13 - 17	92017-06025	35 - 32	93210-78X00	1 - 17	95022-06012	5 - 7		40 - 8		
	26 - 8	92017-06030	37 - 3	93210-92X01	26 - 6	95024-06012	25 - 50	95817-06040	34 - 32		
91317-06018	1 - 18	92017-06035	8 - 4	93210-96X00	1 - 13		33 - 22		34 - 43		
91317-06020	6 - 17	92017-10045	35 - 5	93211-04X00	26 - 7	95024-06025	21 - 5	95817-06050	36 - 17		
	8 - 12	9201L-06014	41 - 20	93306-00106	6 - 5	95027-06008	44 - 20	95817-08014	12 - 54		
	19 - 4	9201L-06025	41 - 10	93306-00304	16 - 9	95027-06012	22 - 32	95817-08030	27 - 21		
91317-06025	5 - 14	9250M-06012	9 - 17	93306-004XL	17 - 12	95027-06014	26 - 17	95817-08040	26 - 29		
	8 - 39	92902-04100	33 - 14	93306-004XM	17 - 31		26 - 19	95817-08045	39 - 6		
	14 - 5	92902-04600	33 - 15	93306-07209	5 - 2	95027-06020	1 - 14	95817-10035	20 - 27		
	14 - 35	92907-04200	41 - 23	93306-20348	30 - 3		7 - 3	95817-10070	20 - 7		
91317-06030	1 - 8	92907-05600	42 - 16	93306-203XN	28 - 3	95027-06025	6 - 7	9581L-06012	20 - 36		
	13 - 5	9290L-04600	12 - 27	93306-205XA	17 - 11		14 - 31	9581M-06012	20 - 21		
	14 - 22		12 - 33	93306-30437	30 - 8	95602-06200	27 - 18		44 - 30		
91317-06035	14 - 4	9290L-05200	41 - 18	93306-305X4	17 - 25	95604-06200	34 - 34	9581M-06016	41 - 26		
	14 - 34	9290M-05600	43 - 4	93306-305YH	3 - 20		34 - 45	9581M-08012	20 - 4		
91317-06040	2 - 6	9290M-06200	40 - 9	93306-305YJ	3 - 19	95604-16200	22 - 9	95827-06012	33 - 23		
91317-06045	13 - 6	9290M-06600	9 - 18	93306-308Y0	3 - 10		30 - 29	97007-04025	44 - 25		
	14 - 18	93101-12173	6 - 8	93310-530C7	15 - 2	95607-05200	44 - 33	97017-06025	36 - 2		
91317-06050	6 - 24	93101-14164	14 - 24	93310-84010	3 - 5	95607-08200	34 - 24	97707-40010	27 - 27		
	14 - 6	93101-25106	3 - 21	93315-11206	18 - 13		39 - 7	97707-40012	41 - 2		
	14 - 7	93102-12106	18 - 14	93315-22251	22 - 2	95607-10200	20 - 8	97707-40014	27 - 29		