



PARTS CATALOGUE

FZS6Y (4S8D) U49

FZS6YC (4S8E) CALIFORNIA



1H4S8-110E1

()

FZS6Y/FZS6YC
PARTS CATALOGUE
©2008 by Yamaha Motor Co., Ltd.
1st edition, November 2008
All rights reserved.
Any reprinting or unauthorized use
without the written permission of
Yamaha Motor Co., Ltd.
is expressly prohibited.
Printed in Japan.

FOREWORD

This Parts Catalogue is related to the parts for the model(s) on the cover page. When you are ordering replacement parts, please refer to this Parts Catalogue and quote both part numbers and part names correctly.

1. Modifications or additions which have been made after the issue of the Parts Catalogue will be announced in the Parts News.

It is advisable that you make the necessary corrections to the Parts Catalogue according to the Parts News.

2. Abbreviations

The following abbreviations are used in this Parts Catalogue.

“UR” Use specified parts number.

“UN” Use as many as needed.

“AP” Alternate Parts

“LM” Locally Made (Parts need to be ordered locally)

“F#” Frame No. (Applicable machine No.)

“O/S” Over Size

3. The number of components for assembly

- Parts, which are to be supplied in an assembly, are listed with a dot (.) in front of the part name as shown below.
- The numeral appearing to the right of each component part indicates the quantity of parts for each assembly unit.

PART NO.	DESCRIPTION	Q'TY	REMARKS
2F5-83310-60	FRONT FLASHER LIGHT ASSY	2	
115-83311-60	.BULB (6V-18W)	1	

4. Applicable colours of graphics are represented in the “REMARKS” as shown below.

PART NO.	DESCRIPTION	Q'TY	REMARKS
2N4-24110-00-X5	FUEL TANK COMP.	2	MXR
3J1-24240-10	.GRAPHIC, FUEL TANK	1	FOR MXR

5. Note that the illustrations for reference in finding parts numbers are not to be used for assembling. When assembling, please use the applicable service manual.

6. The asterisk (*) before a reference number indicates modified items after the first edition.

CONTENTS

ENGINE

CYLINDER	1
CRANKSHAFT & PISTON	2
VALVE	3
CAMSHAFT & CHAIN	5
WATER PUMP	6
RADIATOR & HOSE	7
OIL PUMP	9
OIL CLEANER	10
INTAKE	11
INTAKE 2	12
AIR INDUCTION SYSTEM	14
EXHAUST	15
CRANKCASE	17
CRANKCASE COVER 1	19
STARTER	21
CLUTCH	22
TRANSMISSION	24
SHIFT CAM & FORK	26
SHIFT SHAFT	27

CHASSIS

FRAME	29
FENDER	31
SIDE COVER	34
REAR ARM	36
REAR SUSPENSION	37
STEERING	38
FRONT FORK	39
FUEL TANK	41
SEAT	43
FRONT WHEEL	44
FRONT BRAKE CALIPER	45
REAR WHEEL	46
REAR BRAKE CALIPER	48
STEERING HANDLE & CABLE	49
FRONT MASTER CYLINDER	50
STAND & FOOTREST	51
REAR MASTER CYLINDER	54
COWLING 1	55
GENERATOR	57
STARTING MOTOR	58

FLASHER LIGHT	59
METER	60
HEADLIGHT	61
TAILLIGHT	62
HANDLE SWITCH & LEVER	63
ELECTRICAL 1	64
ELECTRICAL 2	66

INDEX

NUMERICAL INDEX	68
-----------------------	----

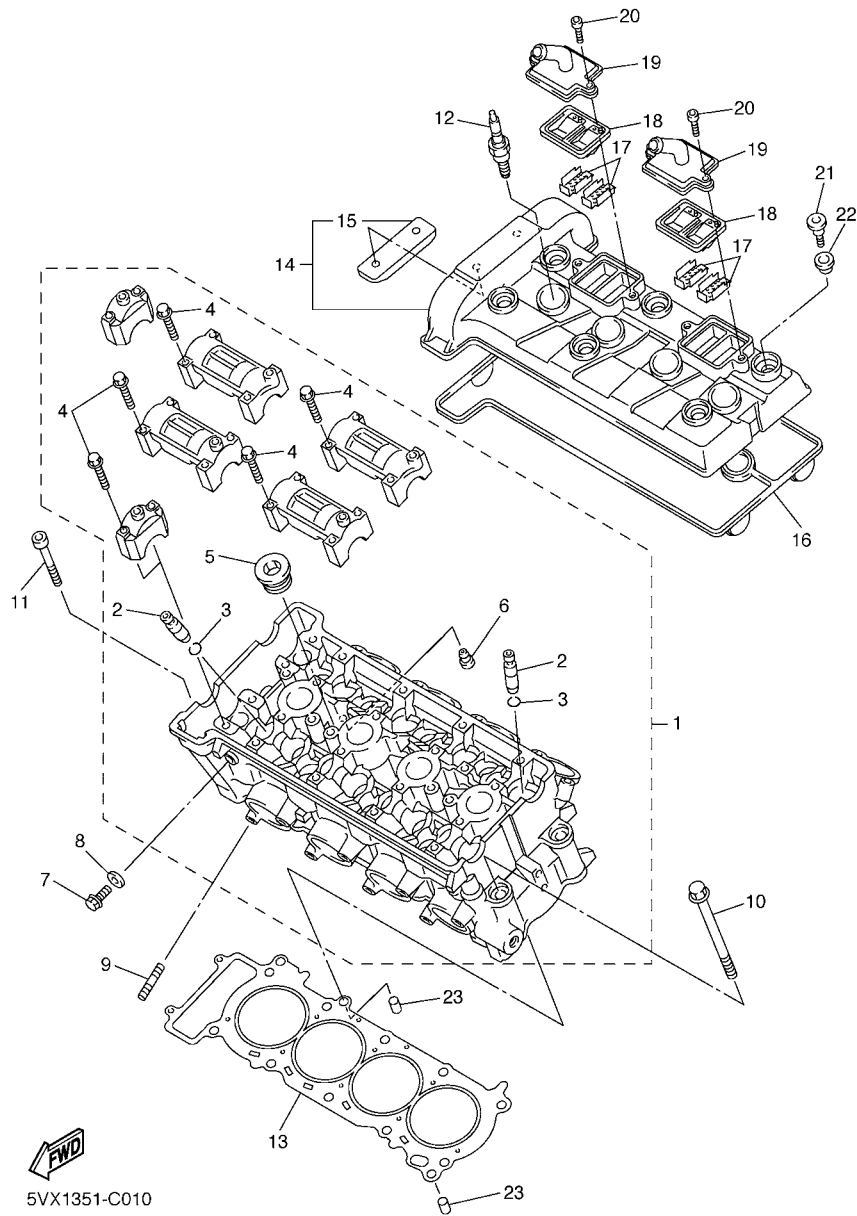

5VX1351-C010

FIG. 1 CYLINDER

REF. NO.	PART NO.	DESCRIPTION	4S8D	4S8E		REMARKS
1	1B3-11101-01	CYLINDER HEAD ASSY	1	1		
2	5EB-11133-10	.GUIDE, VALVE 1	16	16		
3	93440-10153	.CIRCLIP	16	16		
4	90105-06027	.BOLT, FLANGE	20	20		
5	90340-20090	.PLUG, STRAIGHT SCREW	3	3		
6	11H-15138-00	.NOZZLE 1	1	1		
7	95022-08012	BOLT, FLANGE	1	1		
8	90430-08119	GASKET	1	1		
9	95617-08625	BOLT, STUD	8	8		
10	90119-10003	BOLT, WITH WASHER	10	10		
11	91314-06060	BOLT, HEXAGON SOCKET HEAD	2	2		
12	94701-00403	PLUG, SPARK (NGK CR9EK)	4	4		
13	5VX-11181-00	GASKET, CYLINDER HEAD 1	1	1		
14	1B3-11191-00	COVER, CYLINDER HEAD 1	1	1		
15	5BE-12241-00	.GUIDE, STOPPER 2	1	1		
16	5SL-11193-00	GASKET, HEAD COVER 1	1	1		
17	5SL-1482K-00	PLATE	4	4		
18	5SL-14890-00	REED VALVE ASSY	2	2		
19	5SL-14899-00	CAP, CASE	2	2		
20	91312-06020	BOLT	4	4		
21	90109-066F0	BOLT	6	6		
22	4KG-1111G-00	RUBBER, MOUNT 1	6	6		
23	99530-10114	PIN, DOWEL	2	2		

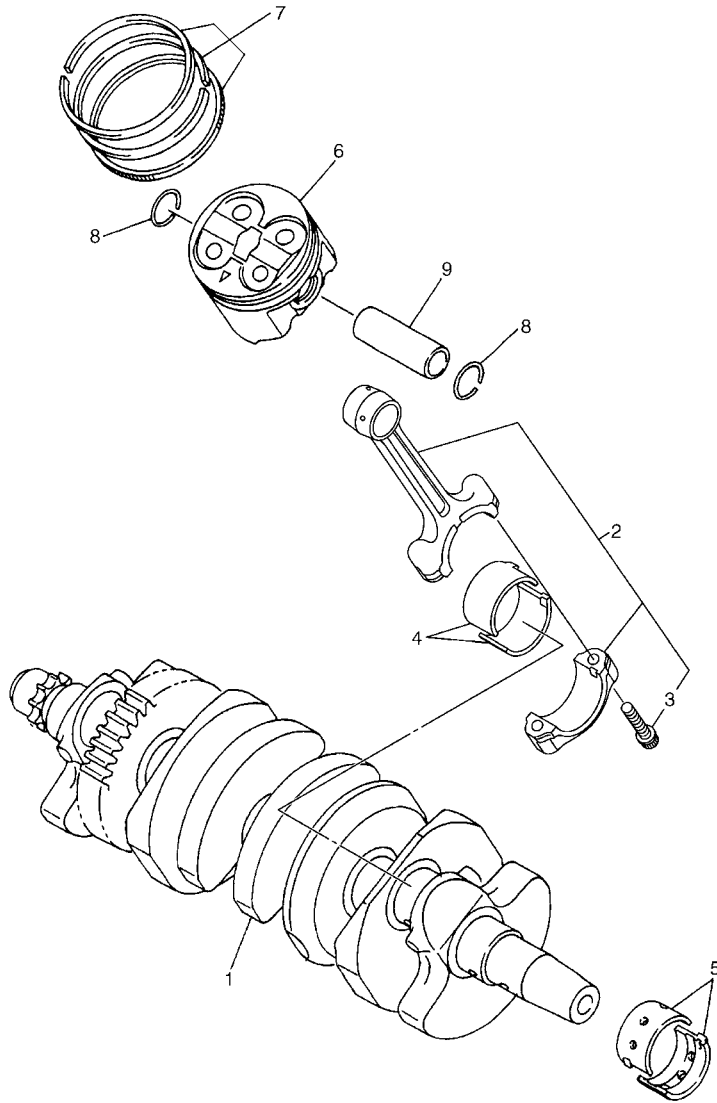
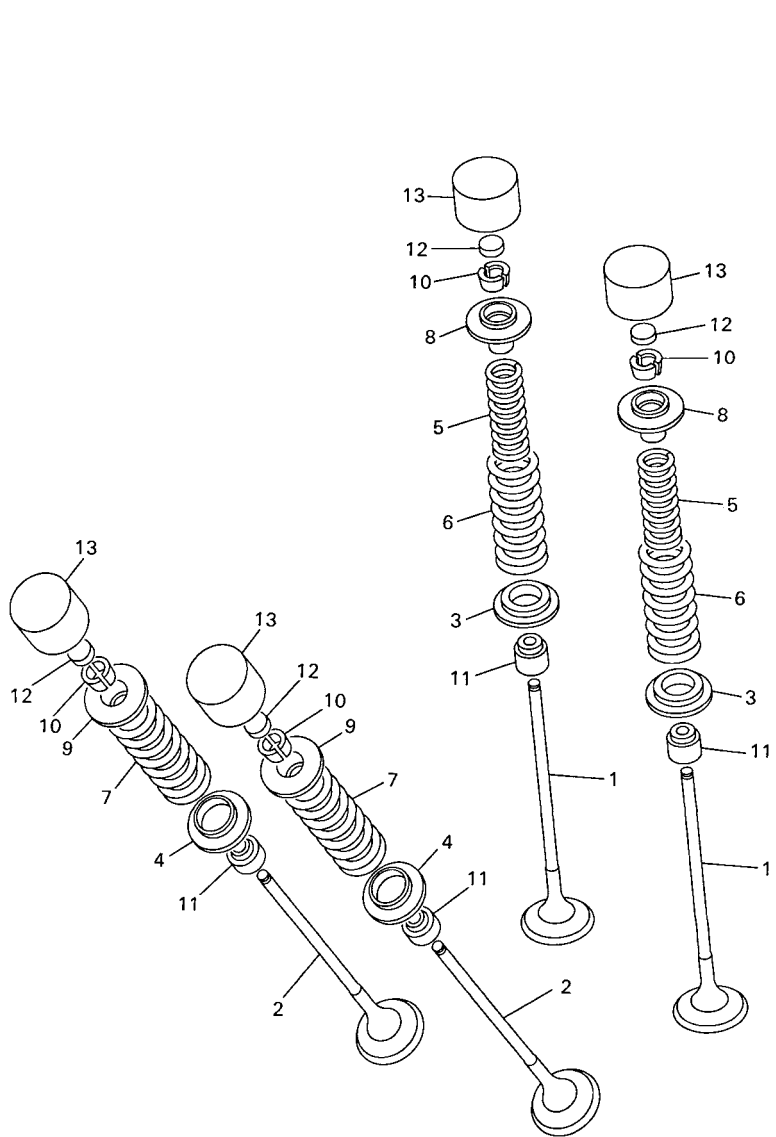

FIG. 2 CRANKSHAFT & PISTON

REF. NO.	PART NO.	DESCRIPTION	4S8D	4S8E			REMARKS
1	5SL-11411-00	CRANKSHAFT	1	1			
2	5VX-11650-00	CONNECTING ROD ASSY	4	4			
3	5VX-11654-00	.BOLT, CONNECTING ROD	2	2			
4	5VX-11656-00	PLANE BEARING, CONNECTING ROD	8	8			UR BLUE
	5VX-11656-10	PLANE BEARING, CONNECTING ROD	8	8			UR BLACK
	5VX-11656-20	PLANE BEARING, CONNECTING ROD	8	8			UR BROWN
	5VX-11656-30	PLANE BEARING, CONNECTING ROD	8	8			UR GREEN
5	5EB-11416-A0	PLANE BEARING, CRANKSHAFT 1	10	10			UR WHITE
	5EB-11416-00	PLANE BEARING, CRANKSHAFT 1	10	10			UR BLUE
	5EB-11416-10	PLANE BEARING, CRANKSHAFT 1	10	10			UR BLACK
	5EB-11416-20	PLANE BEARING, CRANKSHAFT 1	10	10			UR BROWN
	5EB-11416-30	PLANE BEARING, CRANKSHAFT 1	10	10			UR GREEN
6	5SL-11631-00	PISTON (STD)	4	4			
7	5SL-11603-00	PISTON RING SET (STD)	4	4			
8	93450-17129	CIRCLIP	8	8			
9	5EB-11633-00	PIN, PISTON	4	4			



5S44300-H020



5EB3351-9030

FIG. 3 VALVE

REF. NO.	PART NO.	DESCRIPTION	4S8D	4S8E		REMARKS
1	5SL-12111-10	VALVE, INTAKE	8	8		
2	5SL-12121-10	VALVE, EXHAUST	8	8		
3	5SL-12116-00	SEAT, VALVE SPRING	8	8		
4	5EB-12126-00	SEAT, VALVE SPRING 2	8	8		
5	5EB-12113-00	SPRING, VALVE INNER	8	8		
6	5EB-12114-00	SPRING, VALVE OUTER	8	8		
7	5EB-12124-01	SPRING, VALVE OUTER	8	8		
8	5EB-12117-00	RETAINER, VALVE SPRING	8	8		
9	5EB-12127-00	RETAINER, VALVE SPRING	8	8		
10	1HX-12118-00	COTTER, VALVE	32	32		
11	4TV-12119-00	SEAL, VALVE STEM	16	16		
12	1HX-12168-00	PAD, ADJUSTING 2 (1.20)	16	16		UR
	1HX-12168-20	PAD, ADJUSTING 2 (1.25)	16	16		UR
	1HX-12168-40	PAD, ADJUSTING 2 (1.30)	16	16		UR
	1HX-12168-60	PAD, ADJUSTING 2 (1.35)	16	16		UR
	1HX-12168-80	PAD, ADJUSTING 2 (1.40)	16	16		UR
	1HX-12168-A0	PAD, ADJUSTING 2 (1.45)	16	16		UR
	1HX-12168-F0	PAD, ADJUSTING 2 (1.50)	16	16		UR
	1HX-12168-H1	PAD, ADJUSTING 2 (1.55)	16	16		UR
	1HX-12168-K1	PAD, ADJUSTING 2 (1.60)	16	16		UR
	1HX-12168-M1	PAD, ADJUSTING 2 (1.65)	16	16		UR
	1HX-12168-R1	PAD, ADJUSTING 2 (1.70)	16	16		UR
	1HX-12168-U1	PAD, ADJUSTING 2 (1.75)	16	16		UR
	1HX-12168-W1	PAD, ADJUSTING 2 (1.80)	16	16		UR
	1HX-12168-Y1	PAD, ADJUSTING 2 (1.85)	16	16		UR
	1HX-12169-11	PAD, ADJUSTING 2 (1.90)	16	16		UR
	1HX-12169-31	PAD, ADJUSTING 2 (1.95)	16	16		UR

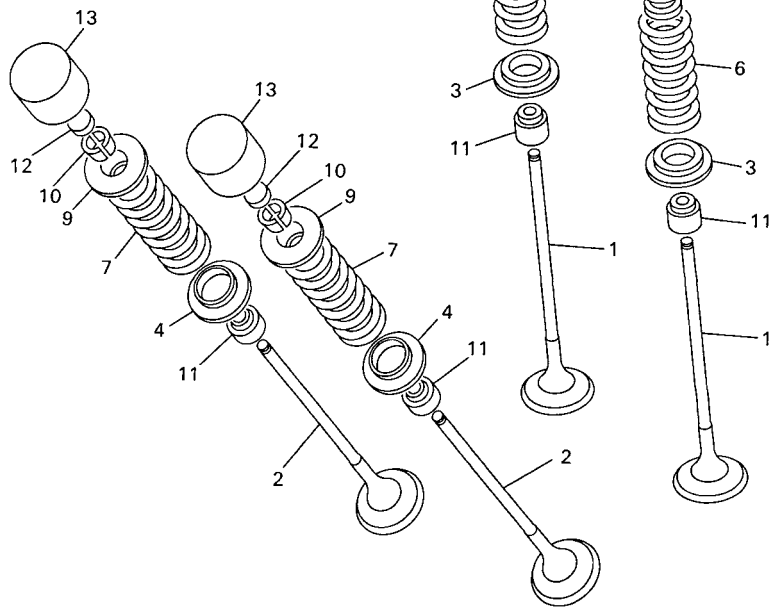

5EB3351-9030

FIG. 3 VALVE

REF. NO.	PART NO.	DESCRIPTION	4S8D	4S8E		REMARKS
12	1HX-12169-50	PAD, ADJUSTING 2 (2.00)	16	16		UR
	1HX-12169-70	PAD, ADJUSTING 2 (2.05)	16	16		UR
	1HX-12169-90	PAD, ADJUSTING 2 (2.10)	16	16		UR
	1HX-12169-E0	PAD, ADJUSTING 2 (2.15)	16	16		UR
	1HX-12169-G0	PAD, ADJUSTING 2 (2.20)	16	16		UR
	1HX-12169-J0	PAD, ADJUSTING 2 (2.25)	16	16		UR
	1HX-12169-L0	PAD, ADJUSTING 2 (2.30)	16	16		UR
	1HX-12169-N0	PAD, ADJUSTING 2 (2.35)	16	16		UR
	1HX-12169-T0	PAD, ADJUSTING 2 (2.40)	16	16		UR
13	5EB-12153-20	LIFTER, VALVE	16	16		UR BLUE
	5EB-12153-30	LIFTER, VALVE	16	16		UR RED
	5EB-12153-09	LIFTER, VALVE (O/S)	16	16		AP GREEN

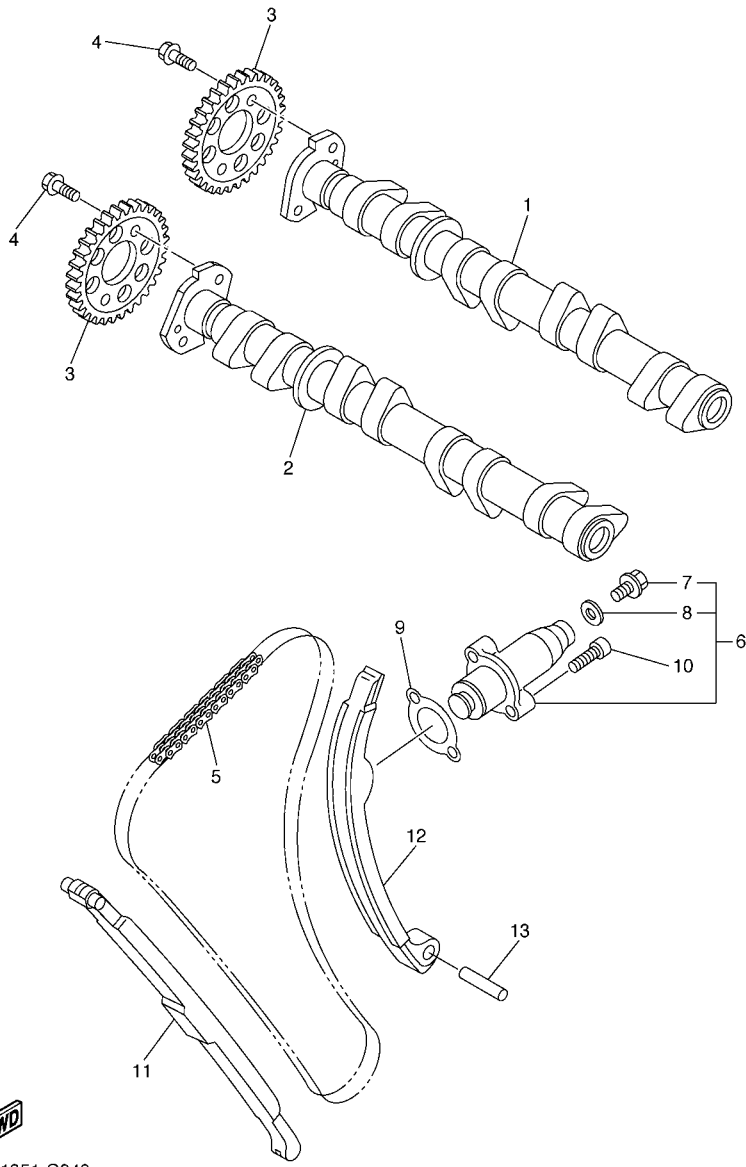
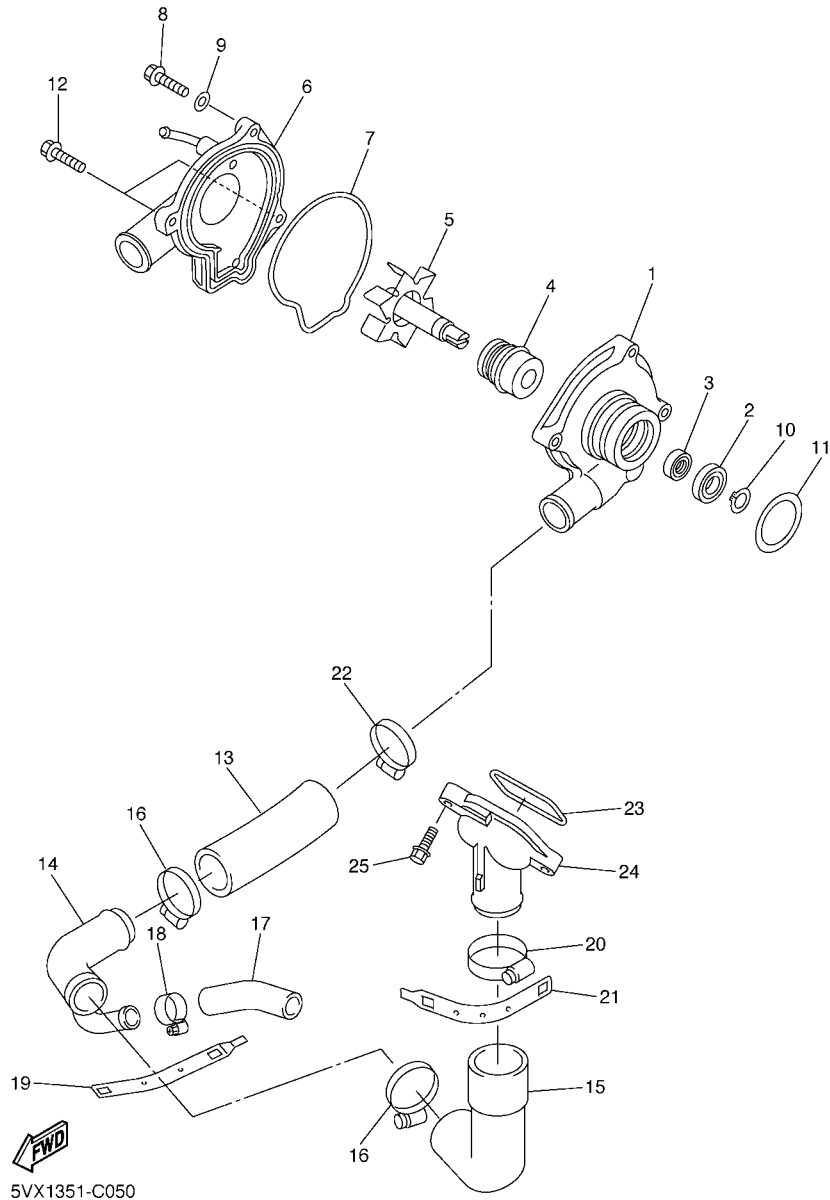

FIG. 4 CAMSHAFT & CHAIN

REF. NO.	PART NO.	DESCRIPTION	4S8D	4S8E	REMARKS
1	5VX-12170-00	CAMSHAFT ASSY 1	1	1	
2	5VX-12180-00	CAMSHAFT ASSY 2	1	1	
3	5VX-12176-00	SPROCKET, CAM CHAIN	2	2	
4	90105-07004	BOLT, FLANGE	4	4	
5	94591-49120	CHAIN	1	1	
6	5SL-12210-10	TENSIONER ASSY, CAM CHAIN	1	1	
7	5EL-12228-00	.BOLT	1	1	
8	5SL-12214-00	.GASKET	1	1	
9	4FM-12213-00	GASKET, TENSIONER CASE	1	1	
10	91314-06025	BOLT, HEXAGON SOCKET HEAD	2	2	
11	5EB-12251-00	DAMPER, CHAIN 1	1	1	
12	5EB-12252-10	DAMPER, CHAIN 2	1	1	
13	93607-44002	PIN, DOWEL	1	1	

FWD
5VX1351-C040



5VX1351-C050

FIG. 5 WATER PUMP

REF. NO.	PART NO.	DESCRIPTION	4S8D	4S8E			REMARKS
			1	1			
1	5EB-12421-00	HOUSING, WATER PUMP	1	1			
2	93306-00106	BEARING	1	1			
3	93101-12173	OIL SEAL	1	1			
4	11H-12438-10	SEAL, MECHANICAL	1	1			
5	5EB-12450-00	IMPELLER SHAFT ASSY	1	1			
6	5SL-12422-00	COVER, HOUSING	1	1			
7	5EB-12439-00	O-RING	1	1			
8	95024-06020	BOLT, FLANGE	2	2			
9	90430-06014	GASKET	1	1			
10	99009-12400	CIRCLIP	1	1			
11	93210-33133	O-RING	1	1			
12	90110-06086	BOLT, HEXAGON SOCKET HEAD	2	2			
13	4NK-12579-00	HOSE 4	1	1			
14	5VX-12581-00	JOINT, HOSE 1	1	1			
15	5EB-12577-01	HOSE 2	1	1			
16	90450-35001	HOSE CLAMP ASSY	2	2			
17	5SL-12588-01	HOSE 5	1	1			
18	90450-22017	HOSE CLAMP ASSY	1	1			
19	5GV-1246E-00	COVER 2	1	1			
20	90450-38040	HOSE CLAMP ASSY	1	1			
21	5GV-1246A-00	COVER 1	1	1			
22	90450-32001	HOSE CLAMP ASSY	1	1			
23	93210-46001	O-RING	1	1			
24	5EB-12469-00	JOINT 1	1	1			
25	90105-06053	BOLT, FLANGE	2	2			

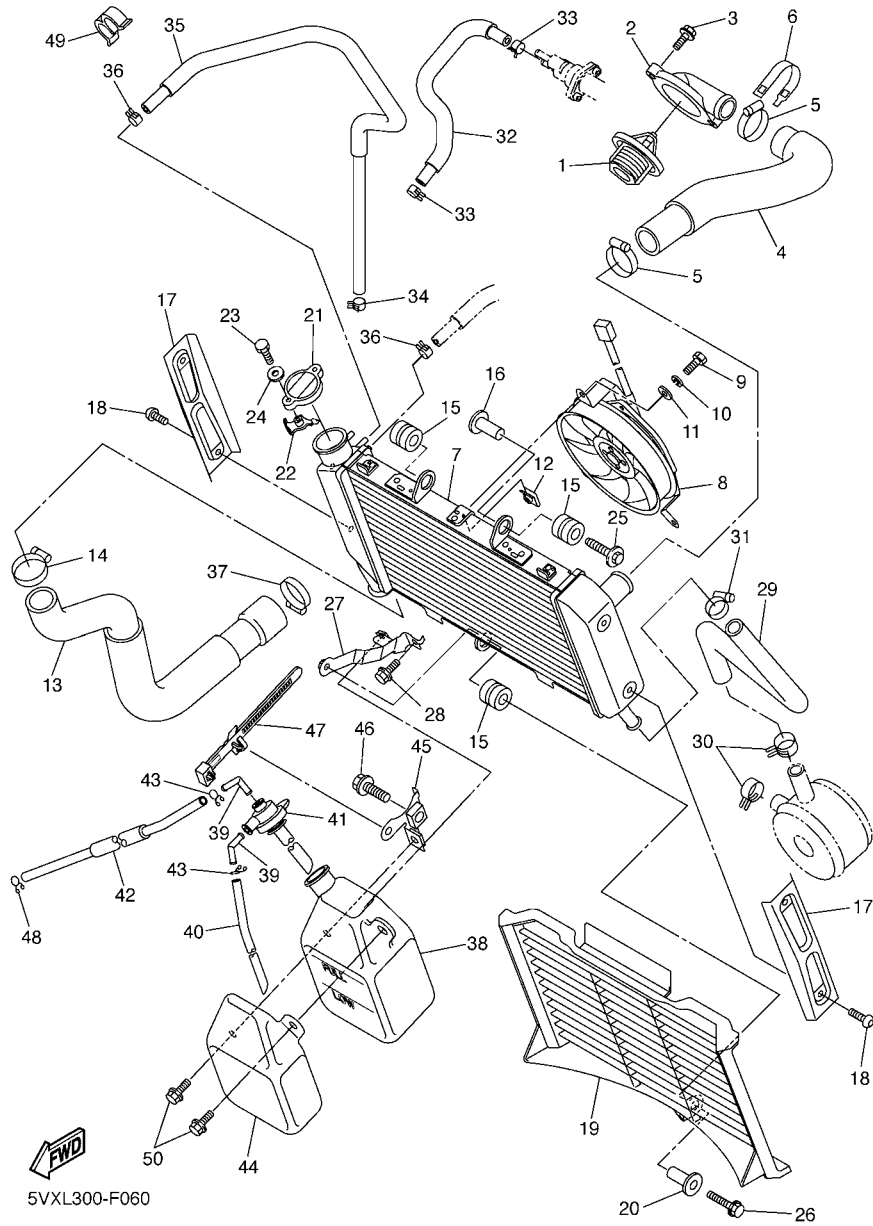

FIG. 6 RADIATOR & HOSE

REF. NO.	PART NO.	DESCRIPTION	4S8D	4S8E		REMARKS
1	5SL-12410-00	THERMOSTAT ASSY	1	1		
2	5VX-12413-00	COVER, THERMOSTAT	1	1		
3	90105-06557	BOLT, FLANGE	2	2		
4	4S8-12578-00	HOSE 3	1	1		
5	90450-35001	HOSE CLAMP ASSY	2	2		
6	5GV-1246E-00	COVER 2	1	1		
7	4S8-12461-00	RADIATOR ASSY	1	1		
8	4S8-12405-00	BLOWER ASSY	1	1		
9	97307-06012	BOLT	3	3		
10	92907-06100	WASHER, SPRING	3	3		
11	92907-06600	WASHER, PLATE	3	3		
12	1AA-12535-00	PLATE	3	3		
13	4S8-12579-00	HOSE 4	1	1		
14	90450-32003	HOSE CLAMP ASSY	1	1		
15	90480-15363	GROMMET	3	3		
16	90387-0614M	COLLAR	1	1		
17	5VX-1240J-00	RADIATOR COVER ASSY1	2	2		
18	90111-06031	BOLT, HEX. SOCKET BUTTON	4	4		
19	4S8-12467-00	COVER, RADIATOR	1	1		
20	90387-066H4	COLLAR	1	1		
21	1B3-12462-00	CAP, RADIATOR	1	1		
22	5FC-12437-00	STOPPER	1	1		
23	97004-05012	BOLT	1	1		
24	92904-05600	WASHER	1	1		
25	90119-06038	BOLT, WITH WASHER	1	1		
26	95824-06030	BOLT, FLANGE	1	1		
27	4S8-1244E-00	BRACKET 1	1	1		

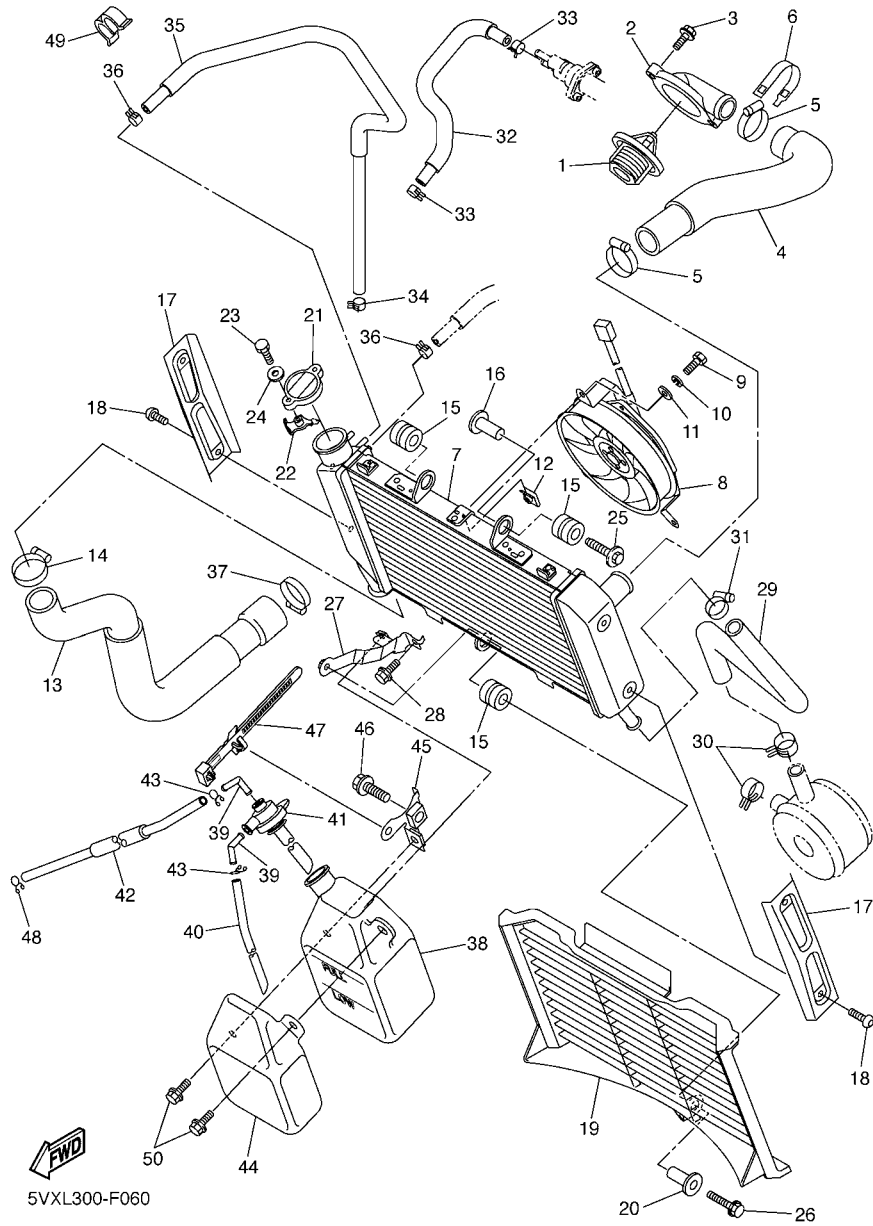
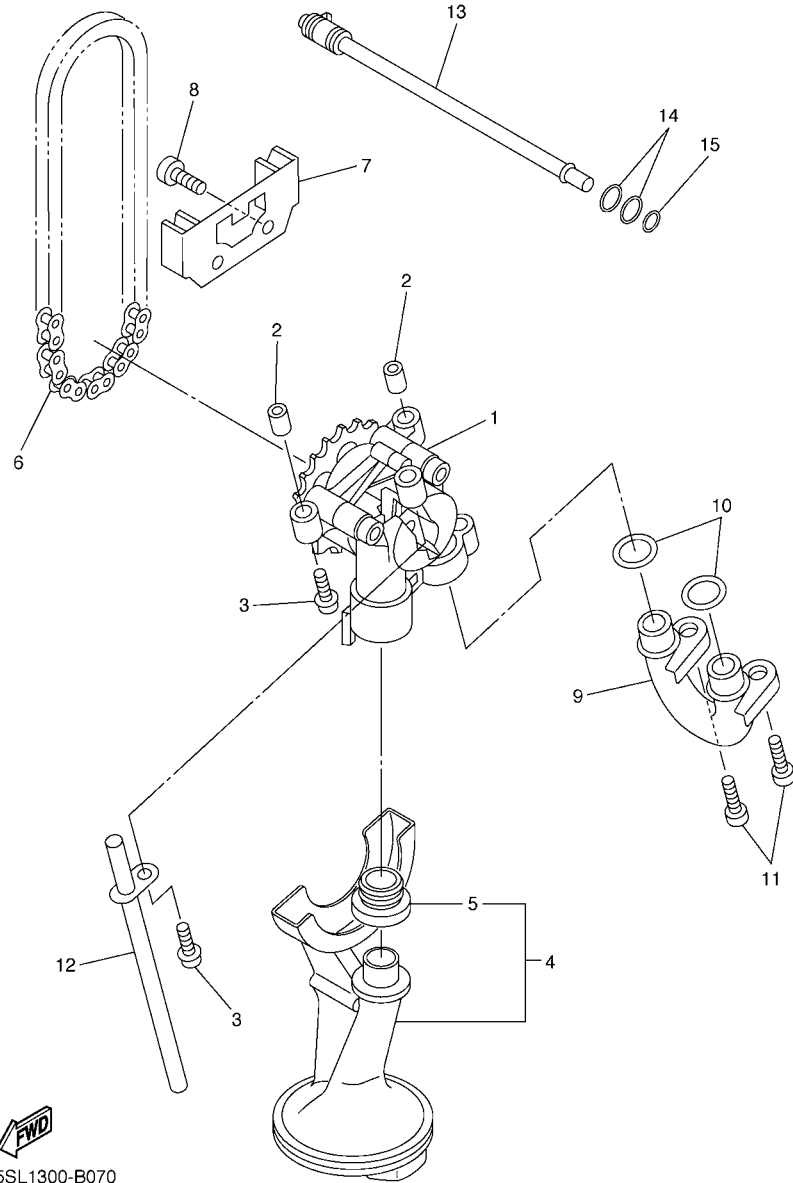

FIG. 6 RADIATOR & HOSE

REF. NO.	PART NO.	DESCRIPTION	4S8D	4S8E	REMARKS
28	95824-06012	BOLT, FLANGE	1	1	
29	4S8-12589-00	HOSE 6	1	1	
30	90467-200A0	CLIP	2	2	
31	90450-22017	HOSE CLAMP ASSY	1	1	
32	5VX-1243A-00	HOSE 1	1	1	
33	90467-110A2	CLIP	2	2	
34	90467-11090	CLIP	1	1	
35	5VX-1244G-00	HOSE, 4	1	1	
36	90467-11090	CLIP	2	2	
37	90450-32001	HOSE CLAMP ASSY	1	1	
38	4P5-21871-00	TANK, RECOVERY	1	1	
39	26H-21828-00	ELBOW	2	2	
40	90445-081F2	HOSE (L200)	1	1	
41	3P6-21875-00	CAP	1	1	
42	90445-08025	HOSE	1	1	
43	90467-08075	CLIP	2	2	
44	4P5-2172W-00	COVER	1	1	
45	4P5-21873-00	BRACKET, RECOVERY TANK	1	1	
46	95024-10020	BOLT, FLANGE	1	1	
47	90464-07012	CLAMP	1	1	
48	90467-08075	CLIP	1	1	
49	90464-12238	CLAMP	1	1	
50	90105-060A6	BOLT, FLANGE	2	2	



5SL1300-B070

FIG. 7 OIL PUMP

REF. NO.	PART NO.	DESCRIPTION	4S8D	4S8E			REMARKS
			1	1			
1	5MT-13300-00	OIL PUMP ASSY	1	1			
2	91808-17032	PIN, DOWEL	2	2			
3	90109-06031	BOLT	3	3			
4	5SL-13410-00	STRAINER HOUSING ASSY	1	1			
5	5EB-13415-00	.SEAL, OIL STRAINER	1	1			
6	94580-25080	CHAIN	1	1			
7	5EB-13898-00	HOLDER	1	1			
8	90110-06161	BOLT, HEXAGON SOCKET HEAD	2	2			
9	2C0-13416-00	PIPE, OIL 1	1	1			
10	93210-14003	O-RING	2	2			
11	90110-06161	BOLT, HEXAGON SOCKET HEAD	2	2			
12	5EB-13161-00	PIPE, DELIVERY 1	1	1			
13	5EB-1316E-00	PIPE, DELIVERY 5	1	1			
14	93210-09165	O-RING	2	2			
15	93210-06667	O-RING	1	1			

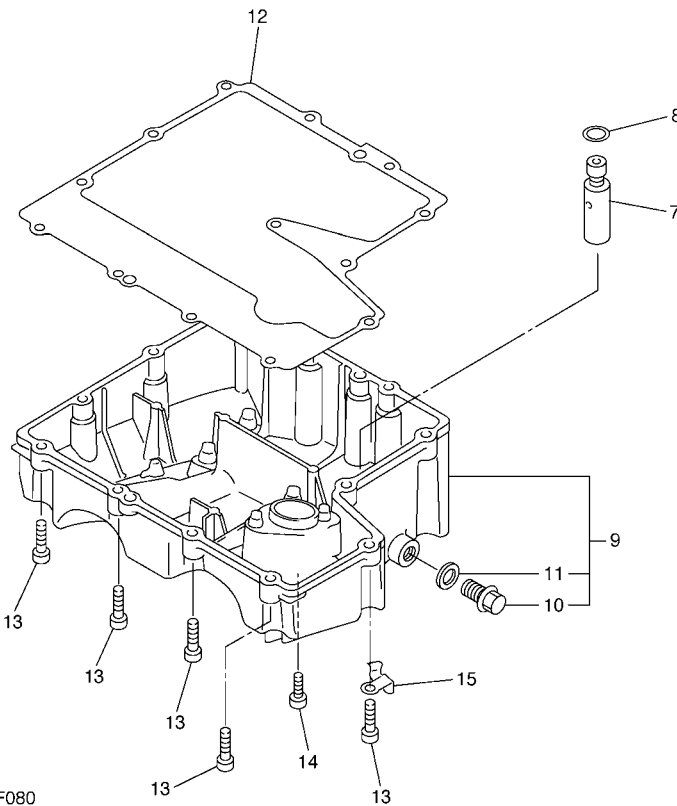
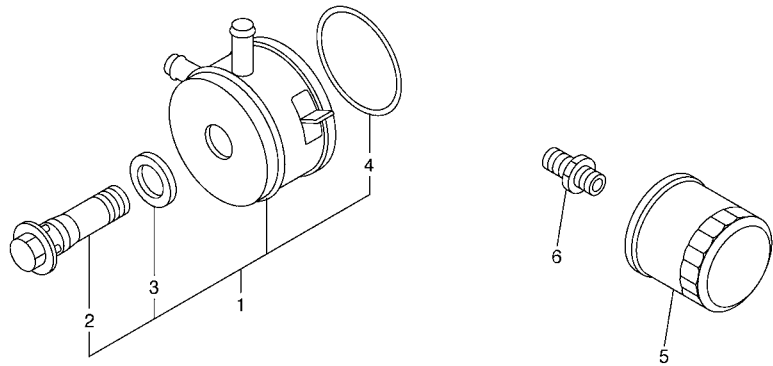

5VXL300-F080

FIG. 8 OIL CLEANER

REF. NO.	PART NO.	DESCRIPTION	4S8D	4S8E	REMARKS
1	5EB-13470-00	OIL COOLER ASSY	1	1	
2	5EB-12822-00	.BOLT, UNION	1	1	
3	5EB-13475-00	.GASKET	1	1	
4	5JW-13473-00	.O-RING	1	1	
5	5GH-13440-20	ELEMENT ASSY, OIL CLEANER	1	1	
6	90401-20145	BOLT, UNION	1	1	
7	3KS-13490-00	RELIEF VALVE ASSY	1	1	
8	93210-15566	O-RING	1	1	
9	4S8-13400-00	STRAINER COVER ASSY	1	1	
10	90340-14132	.PLUG, STRAIGHT SCREW	1	1	
11	214-11198-01	.GASKET	1	1	
12	5VX-13414-01	GASKET, STRAINER COVER	1	1	
13	91312-06025	BOLT	12	12	
14	90110-06169	BOLT, HEXAGON SOCKET HEAD	1	1	
15	90465-10030	CLAMP	1	1	

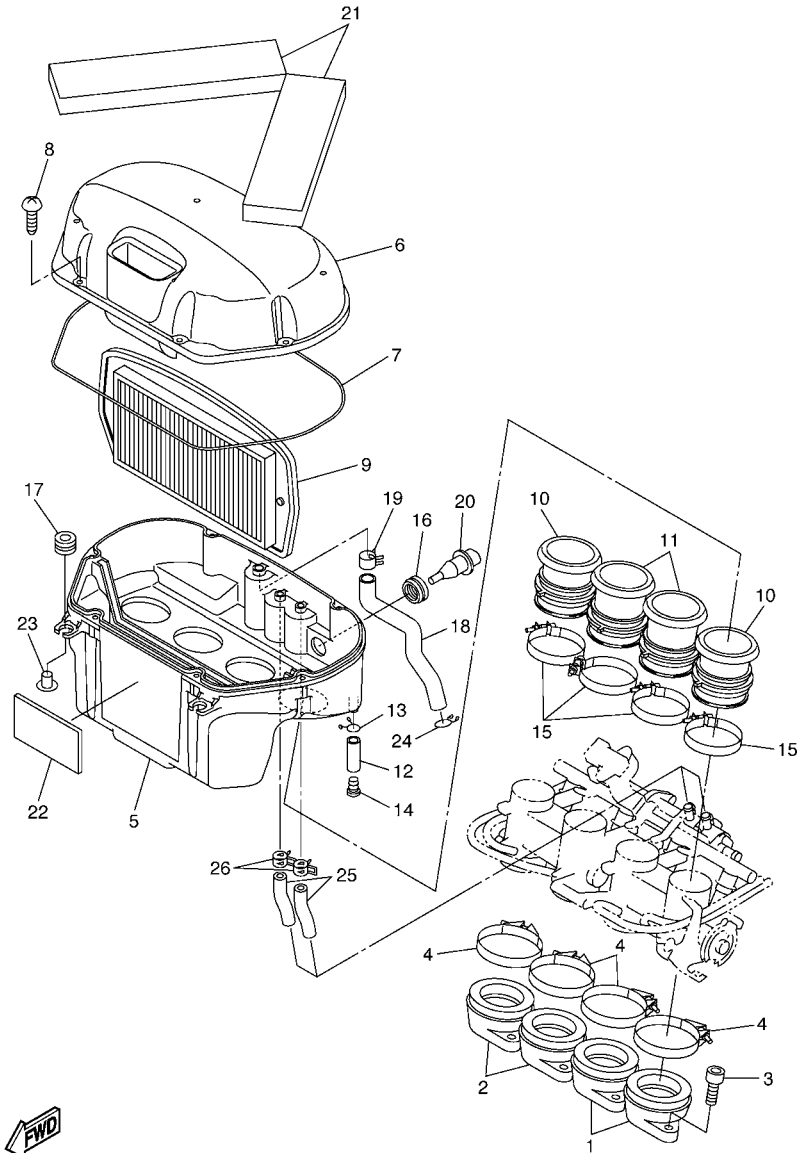

5VX3100-C090

FIG. 9 INTAKE

REF. NO.	PART NO.	DESCRIPTION	4S8D	4S8E			REMARKS
1	5SL-13586-01	JOINT, CARBURETOR 1	2	2			
2	5SL-13596-01	JOINT, CARBURETOR 2	2	2			
3	91317-06020	BOLT	8	8			
4	90450-63003	HOSE CLAMP ASSY	4	4			
5	5VX-14411-00	CASE, AIR CLEANER 1	1	1			
6	5VX-14421-00	CASE, AIR CLEANER 2	1	1			
7	5VX-14452-00	SEAL	1	1			
8	97707-50025	SCREW, TAPPING	6	6			
9	5VX-14451-00	ELEMENT, AIR CLEANER	1	1			
10	5VX-14453-00	JOINT, AIR CLEANER 1	2	2			
11	5VX-14463-00	JOINT, AIR CLEANER 2	2	2			
12	90445-11795	HOSE (L30)	1	1			
13	90467-10041	CLIP	1	1			
14	90338-08174	PLUG	1	1			
15	90450-53002	HOSE CLAMP ASSY	4	4			
16	5CA-14435-00	GROMMET	1	1			
17	90480-12314	GROMMET	2	2			
18	5VX-15373-00	PIPE, BREATHER	1	1			
19	90467-15054	CLIP	1	1			
20	5CA-85886-00	SENSOR, AIR TEMPRATURE	1	1			
21	5VX-14409-00	DAMPER	2	2			
22	5EJ-2414H-00	DAMPER, PLATE 1	1	1			
23	90387-06073	COLLAR	2	2			
24	90467-14015	CLIP	1	1			
25	5VX-14148-01	PIPE	2	2			
26	90467-17089	CLIP	2	2			

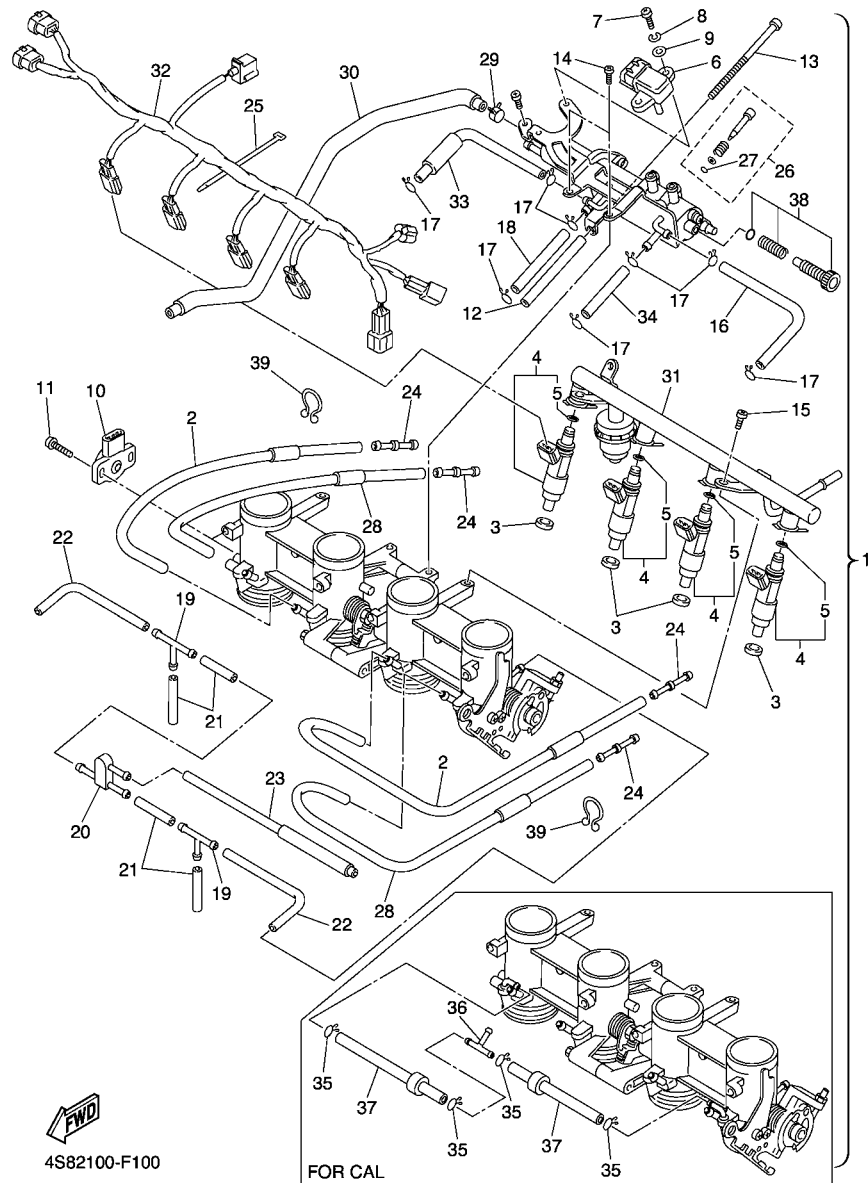

FWD
4S82100-F100

FIG. 10 INTAKE 2

REF. NO.	PART NO.	DESCRIPTION	4S8D	4S8E			REMARKS
1	5VX-13750-04	THROTTLE BODY ASSY	1				
	5VX-13750-14	THROTTLE BODY ASSY		1			FOR CALIFORNIA
2	5VX-14348-00	.PIPE 1	2	2			
3	90430-09002	.GASKET	4	4			
4	5VX-13761-00	.INJECTOR	4	4			
5	5PS-14147-00	.O-RING	1	1			
6	5VX-82380-00	.SENSOR, PRESSURE	1	1			
7	98507-05016	.SCREW, PAN HEAD	2	2			
8	92907-05100	.WASHER, SPRING	2	2			
9	92907-05600	.WASHER, PLATE	2	2			
10	2D1-85885-00	.THROTTLE SENSOR ASSY	1	1			
11	8CC-14216-10	.SCREW	2	2			
12	5VX-14149-00	.PIPE	1	1			
13	5VX-14565-00	.SCREW	1	1			
14	98507-05010	.SCREW, PAN HEAD	2	2			
15	98507-06012	.SCREW, PAN HEAD	2	2			
16	5VX-14396-00	.PIPE	1	1			
17	3UH-14937-00	.CLIP	8	8			
18	5VX-14987-00	.HOSE	1	1			
19	68V-24376-00	.PIPE, JOINT 1	2	2			
20	3XV-14251-00	.NIPPLE	1	1			
21	5FL-14348-10	.PIPE 1	4	4			
22	68V-13533-00	.HOSE, VACUUM SENSING 4	2	2			
23	5VX-1410E-00	.HOSE	1	1			
24	5PW-14251-00	.NIPPLE	4	4			
25	4KM-14137-00	.CLIP	1	1			
26	5JW-14104-00	.AIR SCREW SET	4	4			

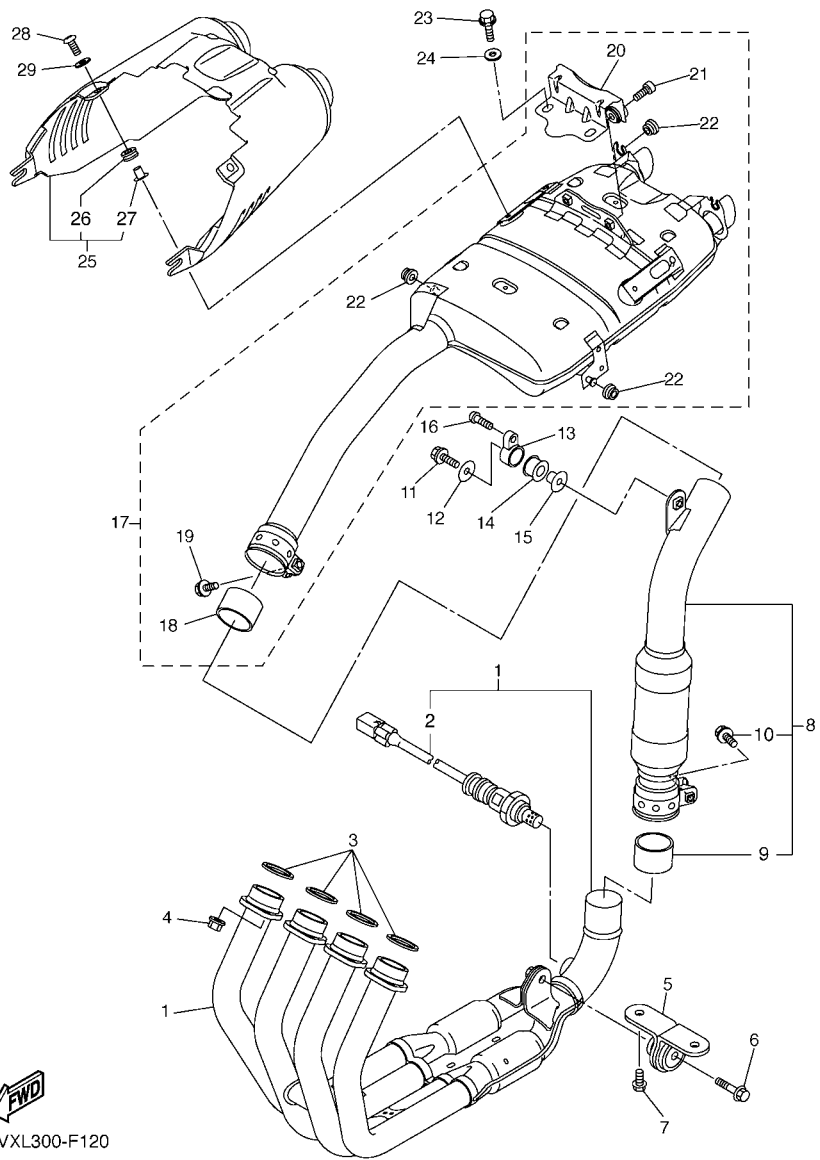

FWD
5VXL300-F120

FIG. 12 EXHAUST

REF. NO.	PART NO.	DESCRIPTION	4S8D	4S8E			REMARKS
1	4S8-14610-00	EXHAUST PIPE ASSY 1	1	1			
2	2D1-8592A-00	.SENSOR, OXYGEN	1	1			
3	3YF-14613-01	GASKET, EXHAUST PIPE	4	4			
4	90179-08410	NUT	8	8			
5	4S8-21445-00	STAY, MUFFLER 1	1	1			
6	90105-08063	BOLT, FLANGE	1	1			
7	90105-08021	BOLT, FLANGE	2	2			
8	4S8-14740-00	CATALYST ASSY.	1	1			
9	5VY-14714-00	.GASKET, MUFFLER	1	1			
10	95814-08045	.BOLT, FLANGE	1	1			
11	95812-08035	BOLT, FLANGE	1	1			
12	90201-08034	WASHER, PLATE	1	1			
13	5VX-21446-10	STAY, MUFFLER 2	1	1			
14	4XV-27424-00	DAMPER, MUFFLER	1	1			
15	90387-082W9	COLLAR	1	1			
16	92014-08045	BOLT, BUTTON HEAD	1	1			
17	5VX-14710-01	MUFFLER ASSY 1	1	1			
18	5EB-14714-01	.GASKET, MUFFLER	1	1			
19	95814-08045	.BOLT, FLANGE	1	1			
20	5VX-1467K-00	.BRACKET, SILENCER 3	1	1			
21	91317-08030	.BOLT	2	2			
22	90480-10332	.GROMMET	4	4			
23	95812-08014	BOLT, FLANGE	2	2			
24	90201-082U5	WASHER, PLATE	2	2			
25	5VX-14708-10	PROTECTOR ASSY	1	1			
26	90480-12006	.GROMMET	2	2			
27	90387-061N6	.COLLAR	2	2			

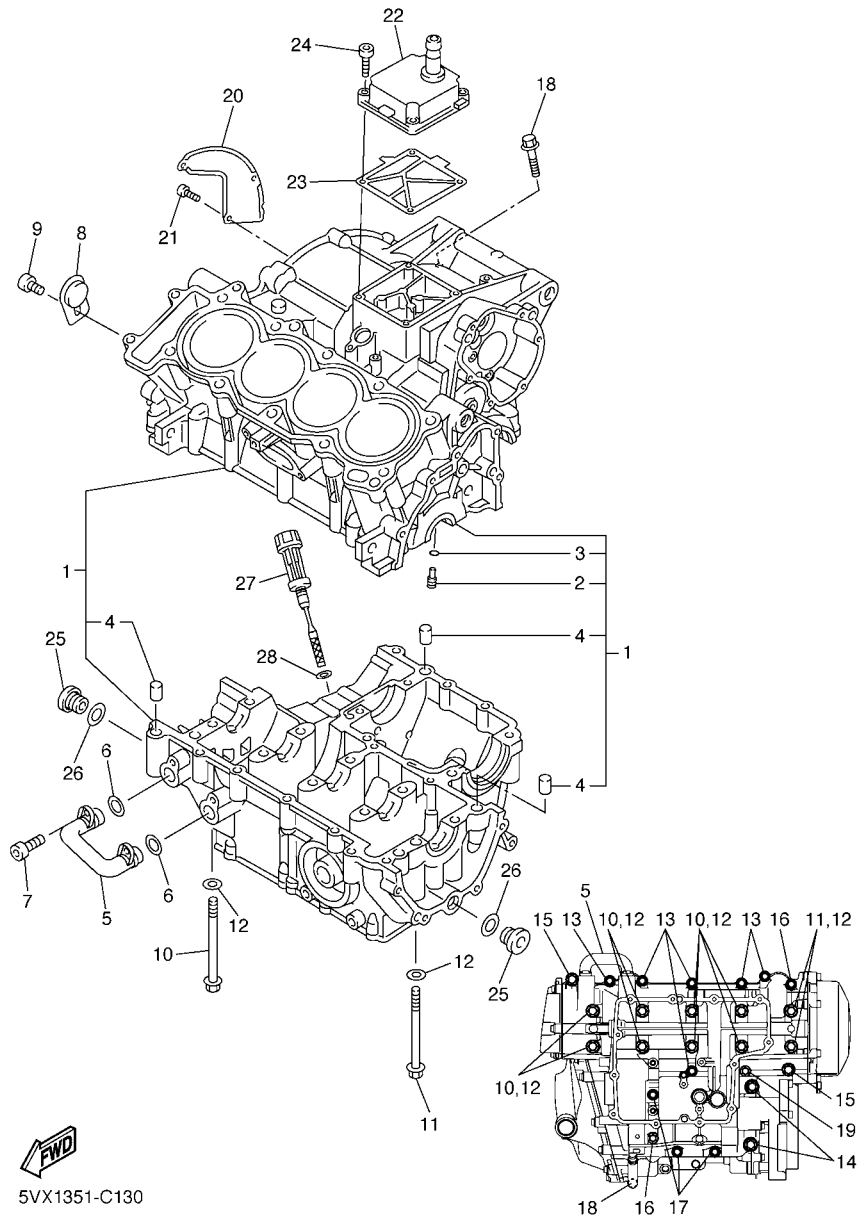

5VX1351-C130

FIG. 13 CRANKCASE

REF. NO.	PART NO.	DESCRIPTION	4S8D	4S8E	REMARKS
1	1B3-15100-01	CRANKCASE ASSY	1	1	
2	5EB-15155-00	.NOZZLE 3	4	4	
3	93210-04092	.O-RING	4	4	
4	99530-10014	.PIN, DOWEL	3	3	
5	5VX-13418-00	PIPE, OIL 2	1	1	
6	93210-14579	O-RING	2	2	
7	90110-06161	BOLT, HEXAGON SOCKET HEAD	2	2	
8	5SL-15189-00	PLUG	1	1	
9	90149-06082	SCREW	1	1	
10	90105-087A0	BOLT, FLANGE	8	8	
11	90105-086A9	BOLT, FLANGE	2	2	
12	90201-087K3	WASHER, PLATE	10	10	
13	95812-06055	BOLT, FLANGE	6	6	
14	95812-08065	BOLT, FLANGE	2	2	
15	90109-06168	BOLT	2	2	
16	95812-06065	BOLT, FLANGE	2	2	
17	95812-06045	BOLT, FLANGE	3	3	
18	95812-06100	BOLT, FLANGE	1	1	
19	90105-06147	BOLT, FLANGE	1	1	
20	5SL-11165-00	PLATE, BREATHER	1	1	
21	90149-06082	SCREW	3	3	
22	5VX-15413-01	COVER	1	1	
23	5SL-15462-00	GASKET, CRANKCASE COVER 3	1	1	
24	91314-06025	BOLT, HEXAGON SOCKET HEAD	4	4	
25	36Y-15189-00	PLUG	2	2	
26	93210-16325	O-RING	2	2	
27	5EB-15362-00	PLUG, OIL LEVEL	1	1	

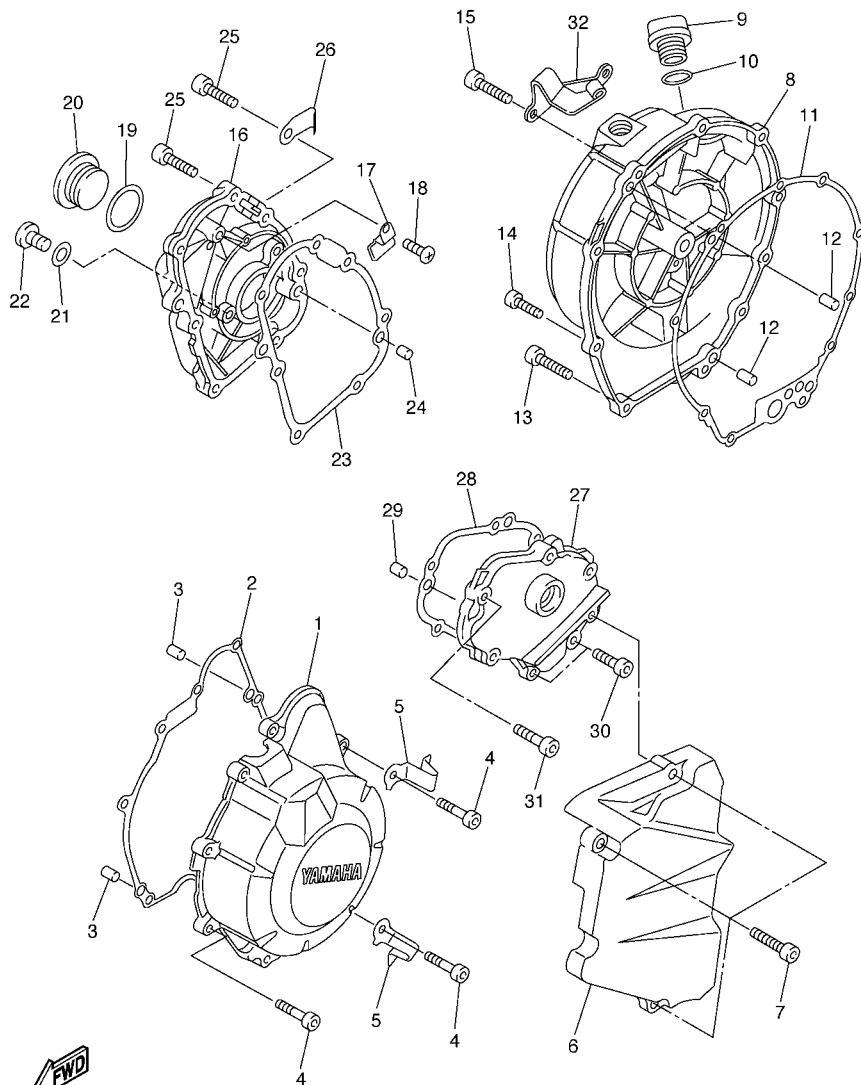

5VXL300-F140

FIG. 14 CRANKCASE COVER 1

REF. NO.	PART NO.	DESCRIPTION	4S8D	4S8E			REMARKS
1	1B3-15411-10	COVER, CRANKCASE 1	1	1			
2	5VX-15451-01	GASKET, CRANKCASE COVER 1	1	1			
3	99530-08012	PIN, DOWEL	2	2			
4	91314-06025	BOLT, HEXAGON SOCKET HEAD	9	9			
5	90465-08045	CLAMP	2	2			
6	1B3-15418-00	COVER, CHAIN CASE	1	1			
7	91314-06025	BOLT, HEXAGON SOCKET HEAD	3	3			
8	1B3-15421-00	COVER, CRANKCASE 2	1	1			
9	3F9-15362-00	PLUG, OIL LEVEL	1	1			
10	93210-27194	O-RING	1	1			
11	5SL-15461-01	GASKET, CRANKCASE COVER 2	1	1			
12	93608-17263	PIN, DOWEL	2	2			
13	91314-06025	BOLT, HEXAGON SOCKET HEAD	7	7			
14	90110-06022	BOLT, HEXAGON SOCKET HEAD	1	1			
15	91314-06030	BOLT, HEXAGON SOCKET HEAD	2	2			
16	1B3-15416-00	COVER, OIL PUMP	1	1			
17	90465-14011	CLAMP	1	1			
18	98507-06012	SCREW, PAN HEAD	1	1			
19	93210-32172	O-RING	1	1			
20	90340-32004	PLUG, STRAIGHT SCREW	1	1			
21	90430-08143	GASKET	1	1			
22	92014-08014	BOLT, BUTTON HEAD	1	1			
23	5SL-15456-01	GASKET, OIL PUMP COVER 1	1	1			
24	99530-08012	PIN, DOWEL	2	2			
25	91314-06020	BOLT, HEXAGON SOCKET HEAD	7	7			
26	90465-10042	CLAMP	1	1			
27	1B3-15425-00	COVER, GENERATOR 2	1	1			

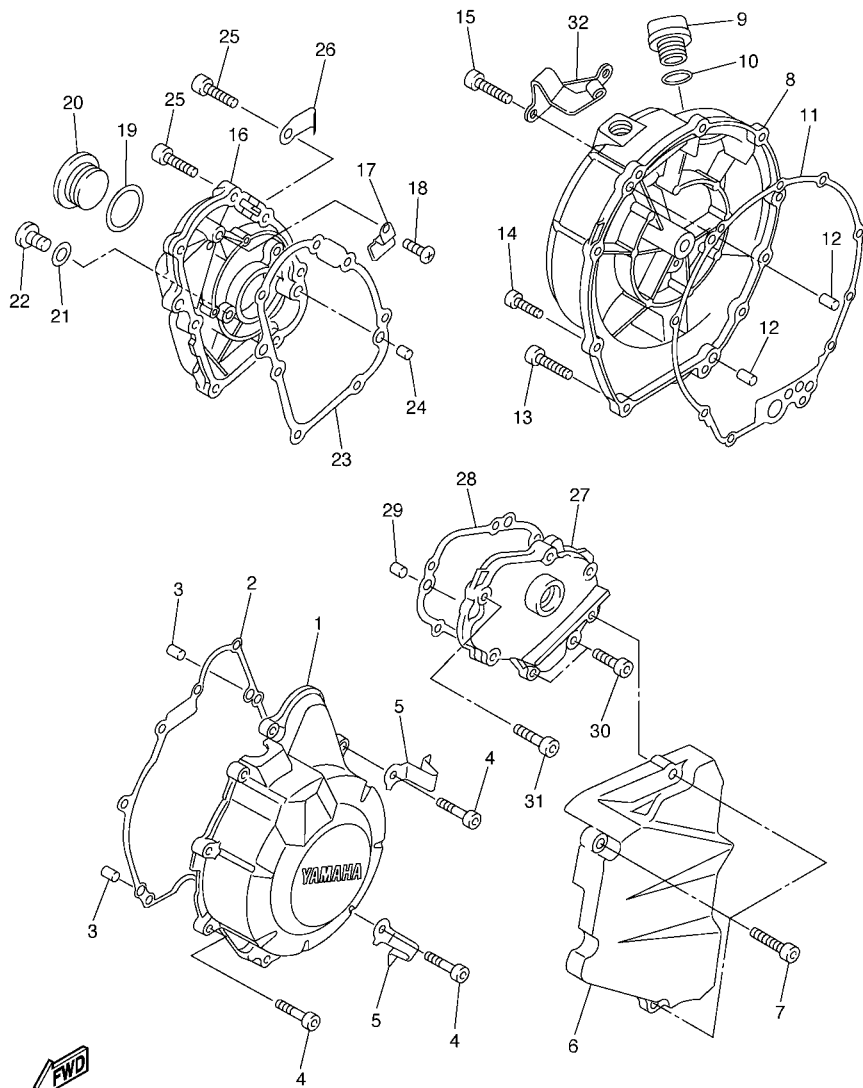

5VXL300-F140

FIG. 14 CRANKCASE COVER 1

REF. NO.	PART NO.	DESCRIPTION			REMARKS
			4S8D	4S8E	
28	5VX-15463-01	GASKET, COVER PINION 2	1	1	
29	99530-08012	PIN, DOWEL	2	2	
30	91314-06020	BOLT, HEXAGON SOCKET HEAD	2	2	
31	91314-06025	BOLT, HEXAGON SOCKET HEAD	4	4	
32	5VX-15441-00	HOLDER, CLUTCH CABLE	1	1	

FIG. 15 STARTER

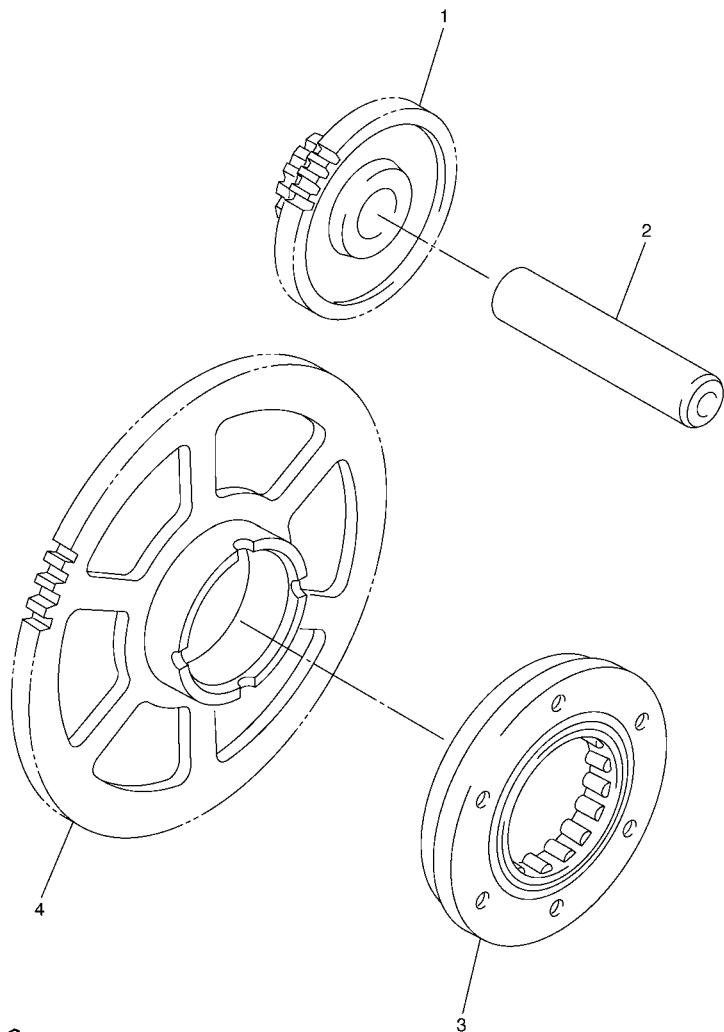

 5SL1300-B150

REF. NO.	PART NO.	DESCRIPTION	4S8D	4S8E				REMARKS
1	5SL-15512-00	GEAR, IDLER 1	1	1				
2	5EB-15521-00	SHAFT 1	1	1				
3	5SL-15590-00	STARTER ONE-WAY ASSY	1	1				
4	5MT-15515-00	GEAR 3	1	1				

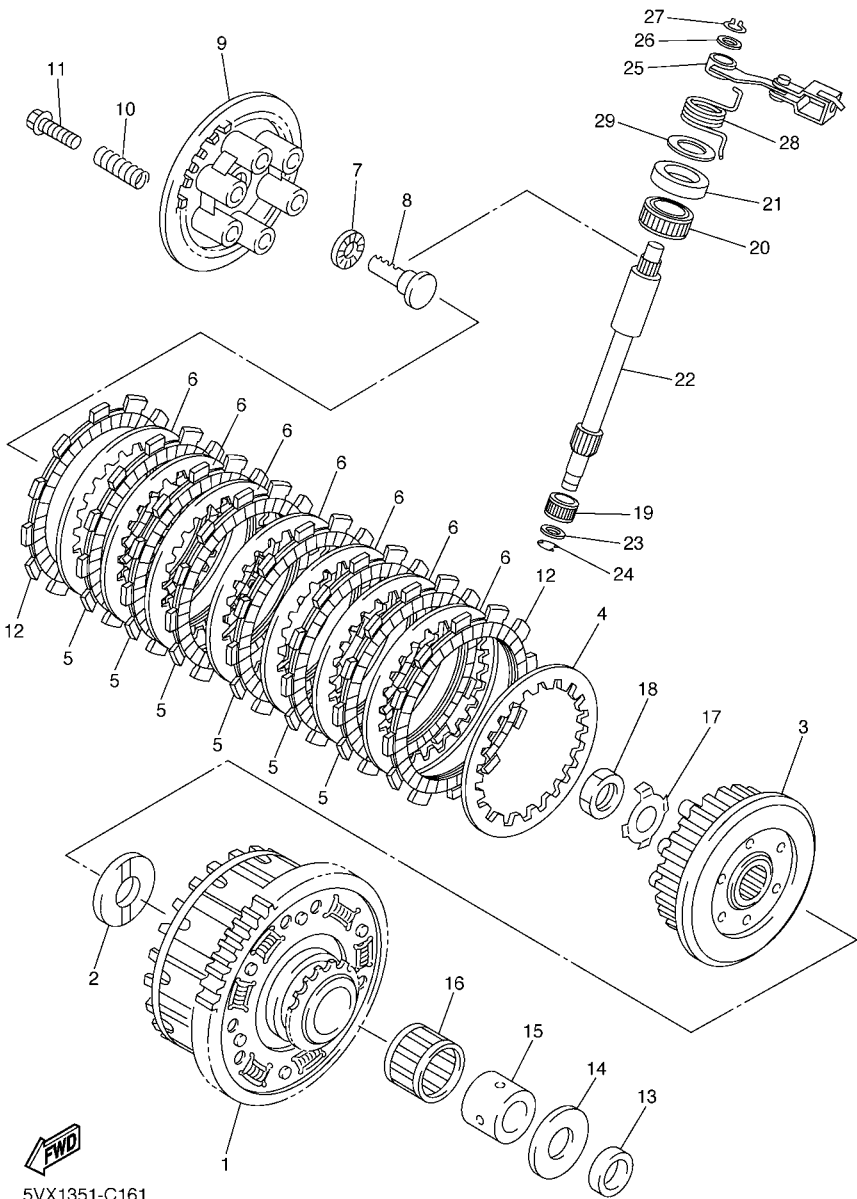

FIG. 16 CLUTCH

REF. NO.	PART NO.	DESCRIPTION	4S8D	4S8E	REMARKS
1	5VX-16150-00	PRIMARY DRIVEN GEAR COMP.	1	1	
2	5EB-16154-00	PLATE, THRUST 1	1	1	
3	5VX-16371-00	BOSS, CLUTCH	1	1	
4	168-16324-00	PLATE, CLUTCH 1 (T=2.3)	1	1	
5	4FN-16321-00	PLATE, FRICTION	6	6	
6	3J2-16324-00	PLATE, CLUTCH 1 (T=2.0)	7	7	
7	93306-00304	BEARING	1	1	
8	5EB-16356-01	ROD, PUSH 1	1	1	
9	5EB-16351-01	PLATE, PRESSURE 1	1	1	
10	90501-225A9	SPRING, COMPRESSION	6	6	
11	90159-06002	SCREW, WITH WASHER	6	6	
12	4H7-16321-02	PLATE, FRICTION	2	2	
13	90201-255A6	WASHER, PLATE	1	1	
14	1AE-16164-00	PLATE, THRUST 2	1	1	
15	90387-25024	COLLAR	1	1	
16	93310-340N8	BEARING	1	1	
17	90215-20004	WASHER, LOCK	1	1	
18	90170-20008	NUT	1	1	
19	93317-11096	BEARING	1	1	
20	93315-31502	BEARING	1	1	
21	93102-15212	OIL SEAL	1	1	
22	5VX-16382-00	AXLE, PUSH LEVER	1	1	
23	92907-08600	WASHER, PLATE	1	1	
24	99001-07600	CIRCLIP	1	1	
25	5VX-16340-00	PUSH LEVER ASSY	1	1	
26	90201-10119	WASHER, PLATE	1	1	
27	99009-10400	CIRCLIP	1	1	

FWD
5VX1351-C161

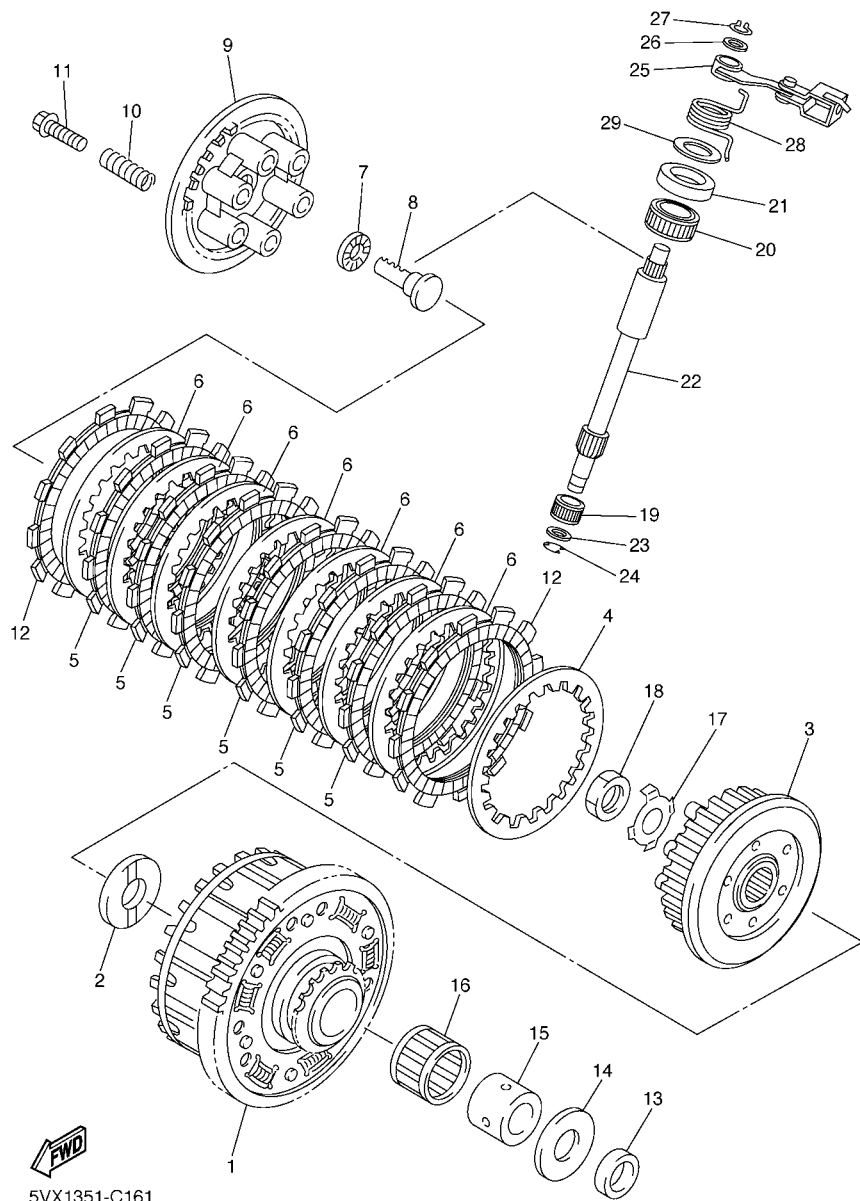
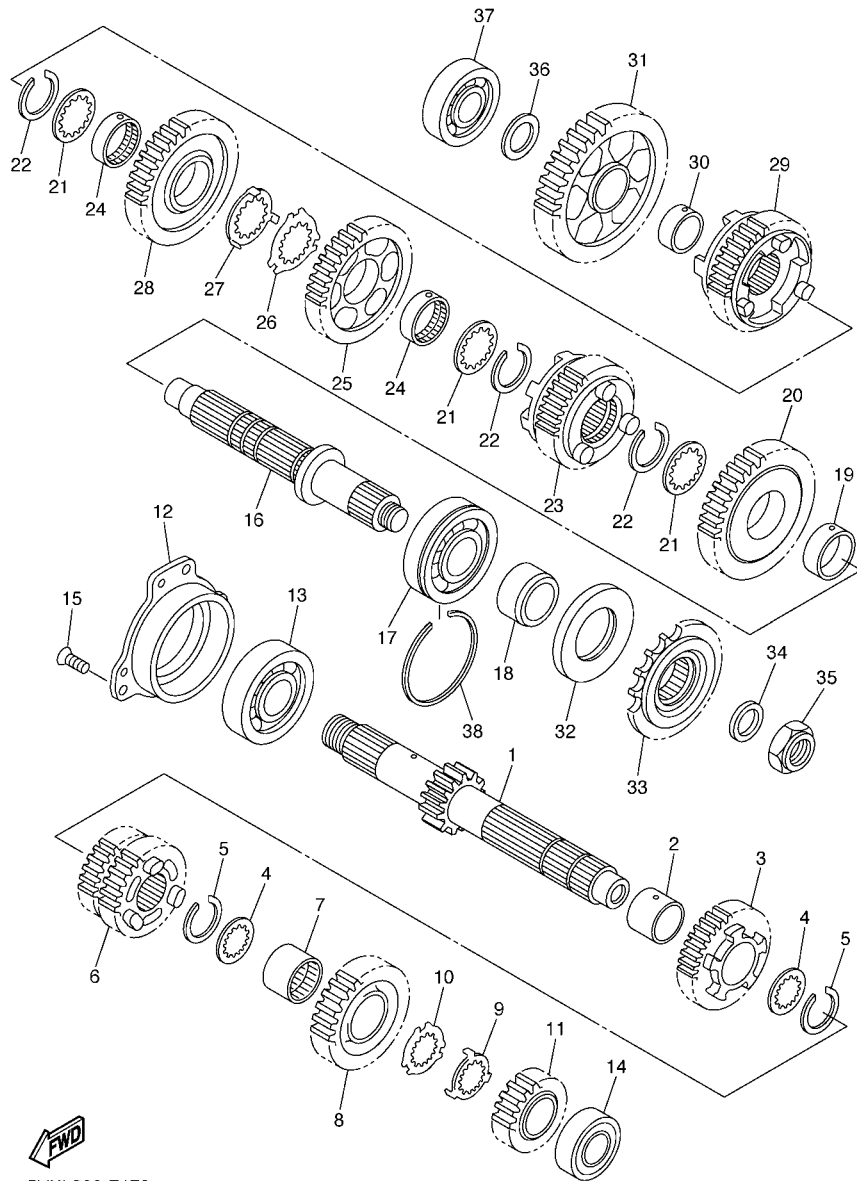

FIG. 16 CLUTCH

REF. NO.	PART NO.	DESCRIPTION	4S8D	4S8E			REMARKS
			1	1			
28	90508-18016	SPRING, TORSION	1	1			
29	90201-15013	WASHER, PLATE	1	1			

FWD
5VX1351-C161



5VXL300-F170

FIG. 17 TRANSMISSION

REF. NO.	PART NO.	DESCRIPTION	4S8D	4S8E	REMARKS
1	5SL-17411-00	AXLE, MAIN (13T)	1	1	
2	90387-253M6	COLLAR	1	1	
3	5VX-17151-00	GEAR, 5TH PINION (21T)	1	1	
4	90209-21332	WASHER	2	2	
5	93440-25186	CIRCLIP	2	2	
6	5SL-17131-20	GEAR, 3RD PINION (18T/24T)	1	1	
7	90387-2513E	COLLAR	1	1	
8	5SL-17161-00	GEAR, 6TH PINION (24T)	1	1	
9	90209-22352	WASHER	1	1	
10	90209-21351	WASHER	1	1	
11	5SL-17121-00	GEAR, 2ND PINION (19T)	1	1	
12	5EB-15163-01	HOUSING, BEARING 1	1	1	
13	93306-30525	BEARING	1	1	
14	93306-20464	BEARING	1	1	
15	90151-06008	SCREW, COUNTERSUNK	3	3	
16	4S8-17421-00	AXLE, DRIVE	1	1	
17	93306-30546	BEARING	1	1	
18	90387-2504A	COLLAR	1	1	
19	90387-2813C	COLLAR	1	1	
20	5VX-17221-00	GEAR, 2ND WHEEL (37T)	1	1	
21	90209-25342	WASHER	3	3	
22	93440-28062	CIRCLIP	3	3	
23	5VX-17261-00	GEAR, 6TH WHEEL (26T)	1	1	
24	90387-2813D	COLLAR	2	2	
25	5SL-17241-00	GEAR, 4TH WHEEL (32T)	1	1	
26	90209-25349	WASHER	1	1	
27	90209-25350	WASHER	1	1	

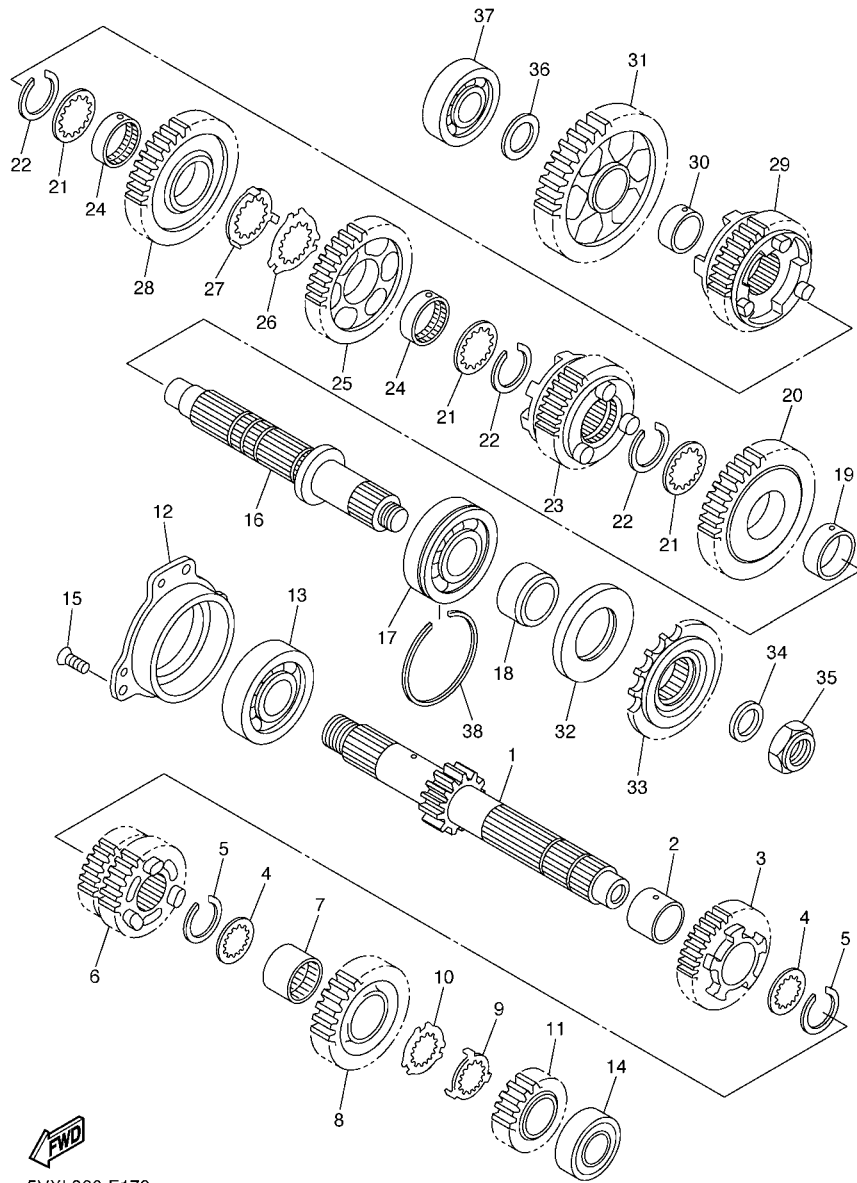

5VXL300-F170

FIG. 17 TRANSMISSION

REF. NO.	PART NO.	DESCRIPTION	4S8D	4S8E	REMARKS
28	5SL-17231-00	GEAR, 3RD WHEEL (28T)	1	1	
29	5VX-17251-00	GEAR, 5TH WHEEL (25T)	1	1	
30	90387-2202V	COLLAR	1	1	
31	5SL-17211-00	GEAR, 1ST WHEEL (37T)	1	1	
32	93102-35423	OIL SEAL	1	1	
33	5VX-17460-00	SPROCKET, DRIVE (16T)	1	1	
34	90201-20023	WASHER, PLATE	1	1	
35	90179-20011	NUT	1	1	
36	90201-20278	WASHER, PLATE	1	1	
37	93306-20464	BEARING	1	1	
38	278-17424-01	CIRCLIP 1	1	1	

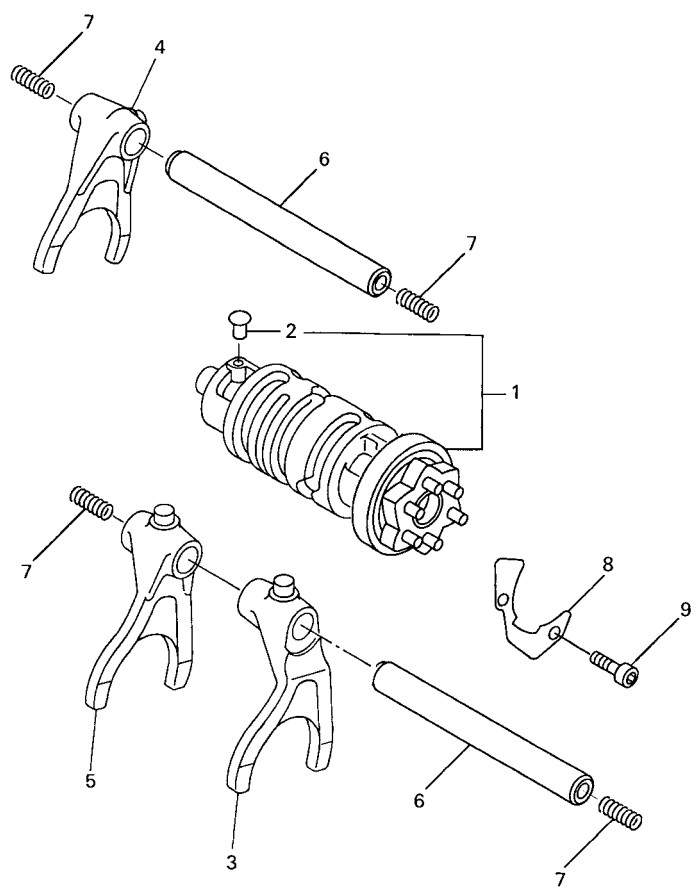
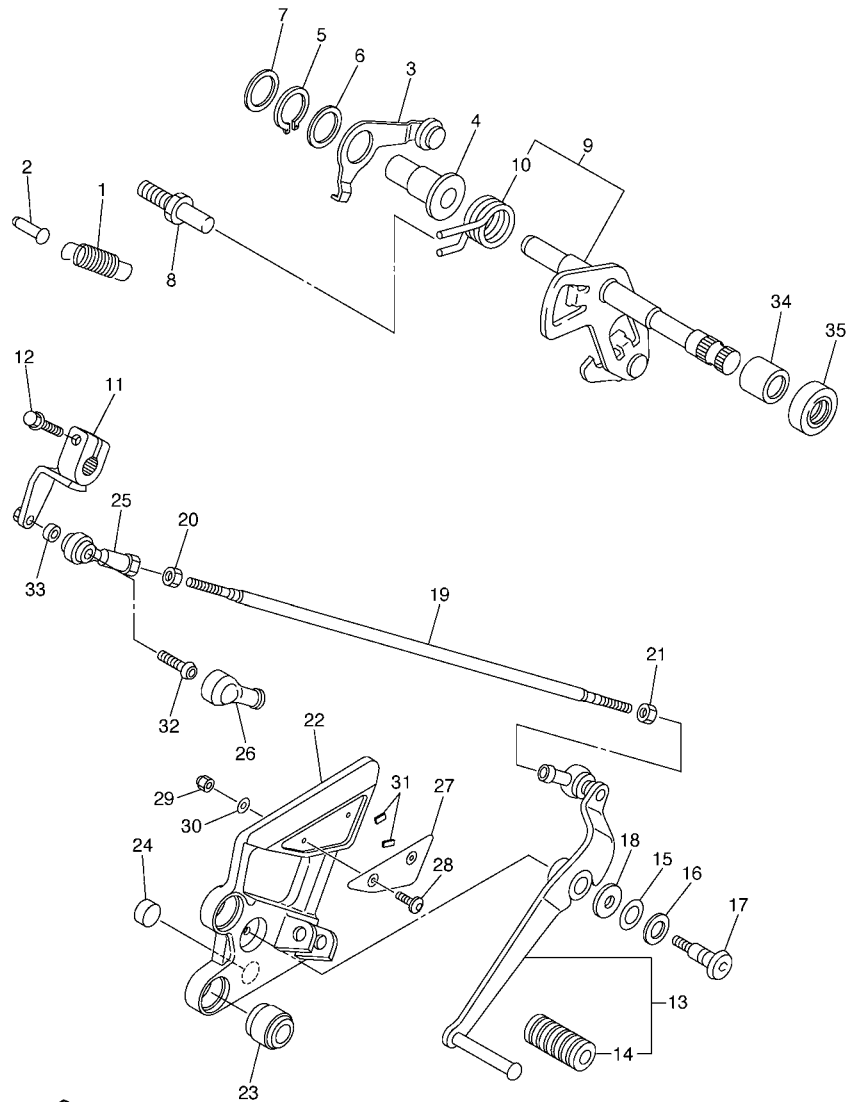

FIG. 18 SHIFT CAM & FORK

REF. NO.	PART NO.	DESCRIPTION	4S8D	4S8E	REMARKS
1	5VX-18540-00	SHIFT CAM ASSY	1	1	
2	136-18542-00	.POINT, NEUTRAL	1	1	
3	5SL-18511-00	FORK, SHIFT 1	1	1	
4	5MT-18512-00	FORK, SHIFT 2	1	1	
5	5EB-18513-00	FORK, SHIFT 3	1	1	
6	4XV-18531-00	BAR, SHIFT FORK GUIDE 1	2	2	
7	90501-064L1	SPRING, COMPRESSION	4	4	
8	5EB-18536-00	STOPPER, SHIFT BAR	1	1	
9	90110-06018	BOLT, HEXAGON SOCKET HEAD	2	2	



 5EB3351-9170



5VXL300-F190

FIG. 19 SHIFT SHAFT

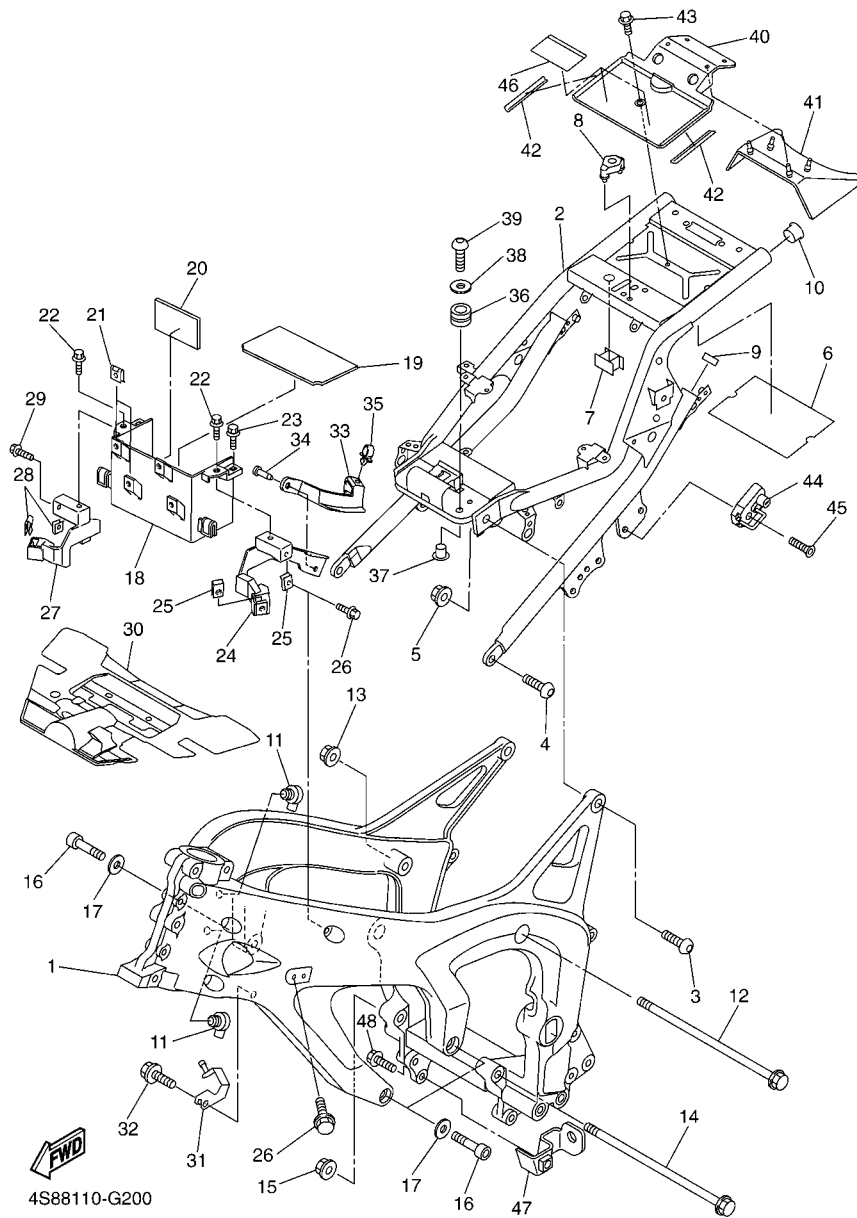
REF. NO.	PART NO.	DESCRIPTION	4S8D	4S8E		REMARKS
1	90506-14003	SPRING, TENSION	1	1		
2	132-16346-00	HOOK, SPRING	1	1		
3	5VX-18140-00	STOPPER LEVER ASSY	1	1		
4	90387-127V3	COLLAR	1	1		
5	99009-17400	CIRCLIP	1	1		
6	90201-177G4	WASHER, PLATE	1	1		
7	90201-154E8	WASHER, PLATE (T=1.0)	1	1		
8	1D7-18127-00	STOPPER, SCREW	1	1		
9	5VX-18101-11	SHIFT SHAFT ASSY	1	1		
10	90508-295B2	.SPRING, TORSION	1	1		
11	5VX-18112-01	ARM, SHIFT	1	1		
12	95824-06020	BOLT, FLANGE	1	1		
13	5VX-18110-00	SHIFT PEDAL ASSY	1	1		
14	5EB-18113-00	.COVER, SHIFT PEDAL	1	1		
15	90201-12013	WASHER, PLATE	1	1		
16	90206-12074	WASHER, WAVE	1	1		
17	4BP-27434-01	BOLT	1	1		
18	90201-08784	WASHER, PLATE	1	1		
19	5VX-18115-02	ROD, SHIFT	1	1		
20	90170-06228	NUT(COUNTER CLOCKWISE)	1	1		
21	95304-06700	NUT	1	1		
22	5VX-27442-10	BRACKET 2	1	1		
23	5VX-27424-00	DAMPER, FOOTREST 2	2	2		
24	5VX-27114-00	STOPPER, MAIN STAND	1	1		
25	5VX-18116-00	JOINT, ROD 1	1	1		
26	5VX-18154-00	COVER, DUST	1	1		
27	4S8-27445-00	PLATE 1	1	1		



4S88110-G200

FIG. 20 FRAME

REF. NO.	PART NO.	DESCRIPTION	4S8D	4S8E	REMARKS
1	4S8-21110-09	FRAME COMP.	1	1	
2	4S8-21190-09	REAR FRAME COMP.	1	1	
3	90149-10006	SCREW	2	2	
4	90149-10012	SCREW	2	2	
5	95607-10200	NUT, U FLANGE	2	2	
6	5VX-21268-00	SEAL	1	1	
7	5VX-2139B-00	SEAL	1	1	
8	5VX-2140A-00	DAMPER, STOPPER	1	1	
9	3YJ-24481-00	PLUG	2	2	
10	90338-21145	PLUG	1	1	
11	5VX-21279-10	PLUG, BLIND	2	2	
12	90105-10032	BOLT, FLANGE	1	1	
13	90185-10002	NUT, SELF-LOCKING	1	1	
14	90105-10N53	BOLT, FLANGE	1	1	
15	90185-10002	NUT, SELF-LOCKING	1	1	
16	91314-10050	BOLT, HEXAGON SOCKET HEAD	3	3	
17	90201-10020	WASHER, PLATE	3	3	
18	5VX-2177G-00	BOX, BATTERY	1	1	
19	5VX-82122-00	SEAT, BATTERY	1	1	
20	5EJ-2414H-00	DAMPER, PLATE 1	1	1	
21	90183-06053	NUT, SPRING	2	2	
22	90109-06060	BOLT	2	2	
23	95807-06025	BOLT, FLANGE	2	2	
24	5VX-21238-00	BRACKET	1	1	
25	90183-060A1	NUT, SPRING	2	2	
26	90105-06557	BOLT, FLANGE	2	2	
27	5VX-21239-00	BRACKET 2	1	1	

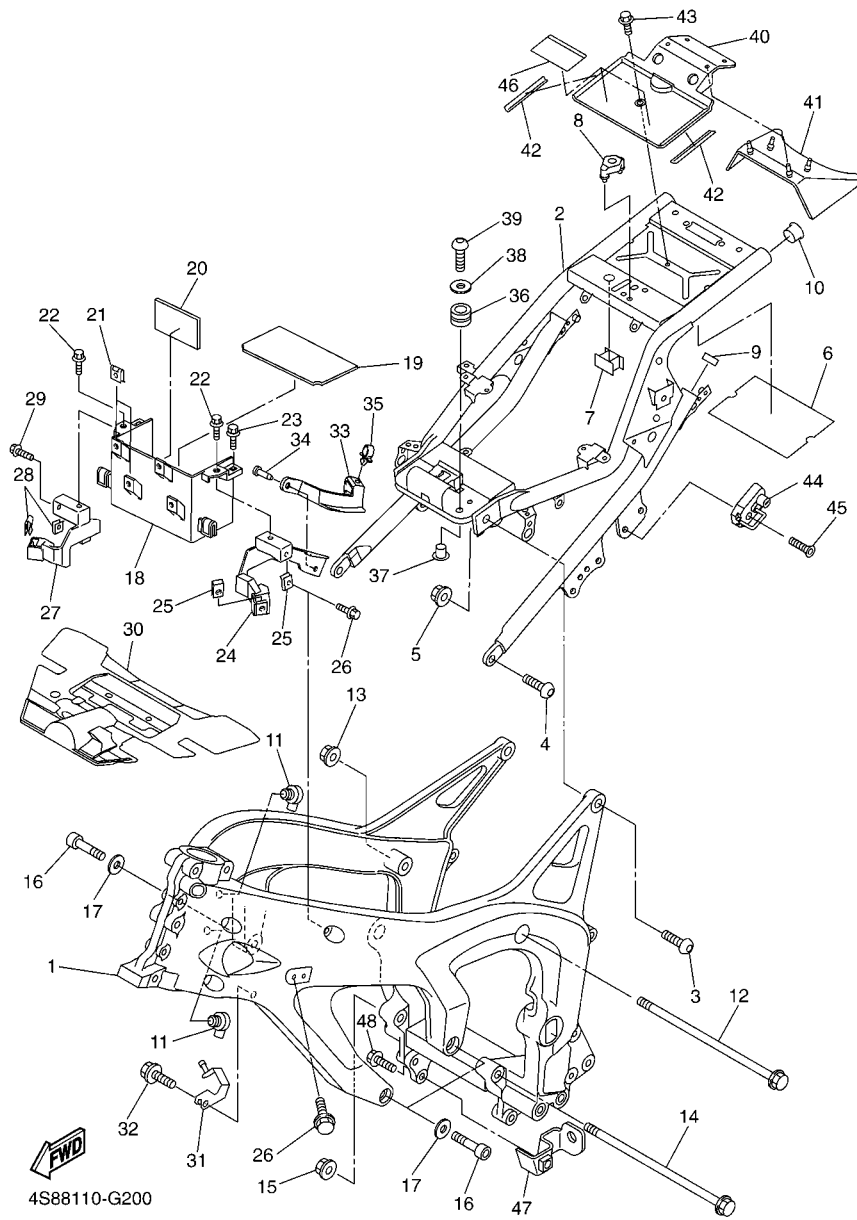

4S88110-G200

FIG. 20 FRAME

REF. NO.	PART NO.	DESCRIPTION	4S8D	4S8E		REMARKS
28	90183-060A1	NUT, SPRING	2	2		
29	90105-06557	BOLT, FLANGE	2	2		
30	5VX-2117M-01	COVER 2	1	1		
31	5VX-21249-00	BRACKET	1	1		
32	95027-06012	BOLT, FLANGE	1	1		
33	5VX-2135F-00	COVER	1	1		
34	90269-08066	RIVET	2	2		
35	90464-15157	CLAMP	1	1		
36	90480-12237	GROMMET	2	2		
37	90387-06078	COLLAR	2	2		
38	90201-06055	WASHER, PLATE	2	2		
39	92017-06020	BOLT, BUTTON HEAD	2	2		
40	5VX-2139W-00	COVER	1	1		
41	5VX-2139R-00	COVER 2	1	1		
42	5VX-21269-00	SEAL	2	2		
43	90109-067F4	BOLT	1	1		
44	4R8-21308-01	HELMET HANGER ASSY	1	1		
45	90151-06018	SCREW, COUNTERSUNK	1	1		
46	5VX-2117B-01	LABEL, WARNING	1	1		
47	4S8-2119V-00	BRACKET	1	1		
48	95827-08025	BOLT, FLANGE	1	1		

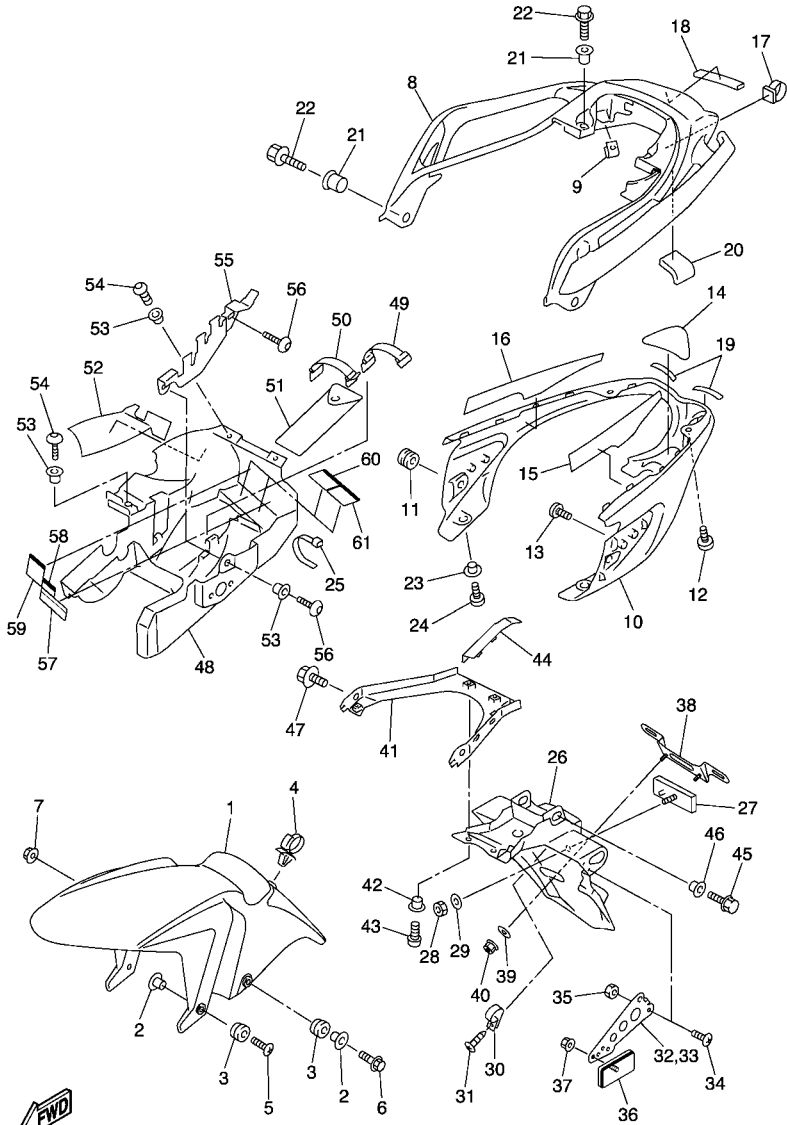

4S82110-F210

FIG. 21 FENDER

REF. NO.	PART NO.	DESCRIPTION	4S8D	4S8E	REMARKS
1	4S8-21511-00-P0	FENDER, FRONT	1	1	UR FOR SMX
	4S8-21511-00-P9	FENDER, FRONT	1	1	UR FOR DPBMX
2	90387-065J6	COLLAR	4	4	
3	90480-12072	GROMMET	4	4	
4	90464-18002	CLAMP	1	1	
5	90154-06061	SCREW, BINDING	2	2	
6	90109-06031	BOLT	2	2	
7	90179-06403	NUT	2	2	
8	5VX-24773-00-P6	HANDLE, SEAT	1	1	UR FOR SMX
	5VX-24773-00-PC	HANDLE, SEAT	1	1	UR FOR DPBMX
9	90183-05061	NUT, SPRING	2	2	
10	5VX-21651-00	COVER, REAR FENDER	1	1	
11	90480-13398	GROMMET	2	2	
12	98907-05012	SCREW, BIND	2	2	
13	97707-50012	SCREW, TRUSS HEAD TAPPING	2	2	
14	5VX-21669-00	SEAL	1	1	
15	5VX-21732-00	SEAL 1	1	1	
16	5VX-21735-01	SEAL 2	1	1	
17	90464-14002	CLAMP	1	1	
18	5VX-88158-00	DAMPER	1	1	
19	5VX-21639-00	DAMPER 2	2	2	
20	31A-28217-00	DAMPER 1	1	1	
21	90387-09003	COLLAR	4	4	
22	95827-08025	BOLT, FLANGE	4	4	
23	90387-06107	COLLAR	2	2	
24	98907-06012	SCREW, BIND	2	2	
25	90465-13152	CLAMP	2	2	

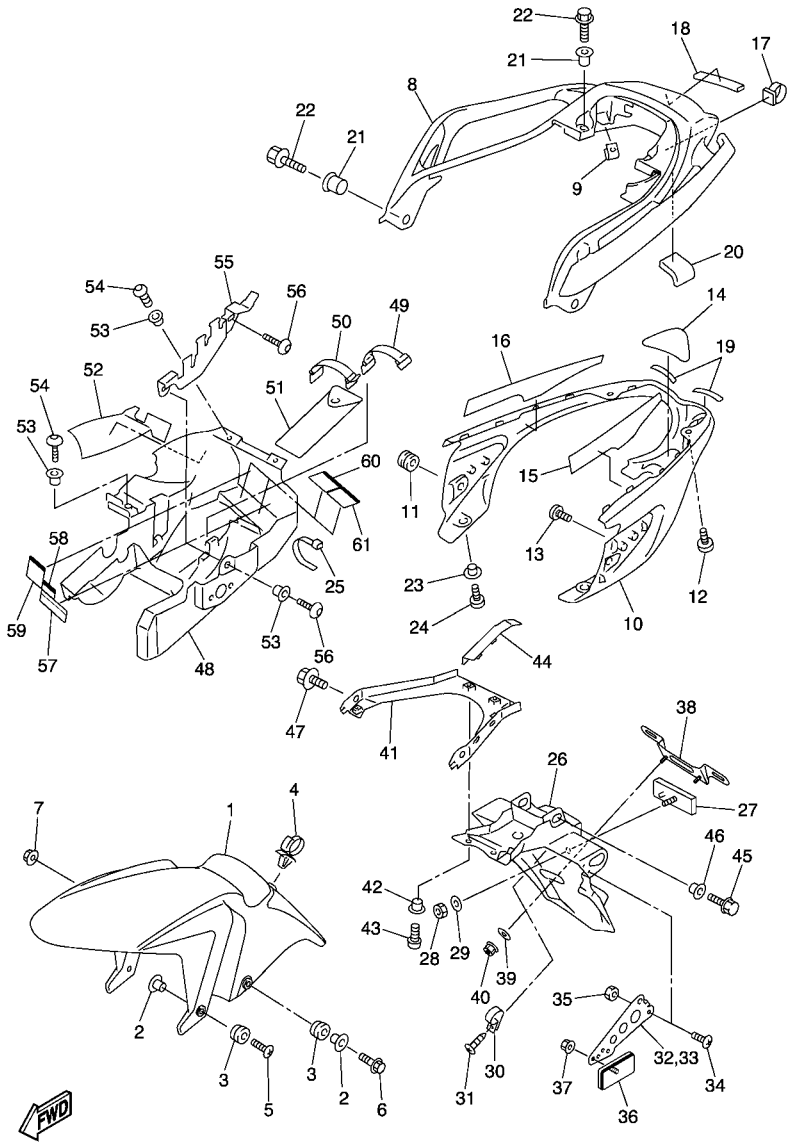

4S82110-F210

FIG. 21 FENDER

REF. NO.	PART NO.	DESCRIPTION	4S8D	4S8E	REMARKS
26	5VX-21621-10	FLAP	1	1	
27	3Y6-85130-02	REAR REFLECTOR ASSY	1	1	
28	95607-05100	NUT, U	1	1	
29	90201-05725	WASHER, PLATE	1	1	
30	90464-18029	CLAMP	1	1	
31	97707-40012	SCREW, TAPPING	1	1	
32	5VX-2164H-00	STAY 3	1	1	LH
33	5VX-2164J-00	STAY 4	1	1	RH
34	90150-04041	SCREW, ROUND HEAD	4	4	
35	95607-04100	NUT, U	4	4	
36	3Y6-85130-02	REAR REFLECTOR ASSY	2	2	
37	95707-05500	NUT, FLANGE	2	2	
38	5MT-84751-00	BRACKET, LICENSE	1	1	
39	90201-06057	WASHER, PLATE	2	2	
40	95607-06100	NUT, U	2	2	
41	5VX-2161G-00	BRACKET 6	1	1	
42	90387-06107	COLLAR	2	2	
43	92017-06012	BOLT, BUTTON HEAD	2	2	
44	5VX-21665-00	GUIDE, MUD GUARD	1	1	
45	95827-06016	BOLT, FLANGE	2	2	
46	90387-06075	COLLAR	2	2	
47	95827-08012	BOLT, FLANGE	2	2	
48	5VX-21629-00	GUARD, MUD	1	1	
49	3TJ-82131-00	BAND, BATTERY	1	1	
50	122-82131-00	BAND, BATTERY	1	1	
51	5VX-28100-00	TOOL KIT	1	1	
52	5VX-2173N-01	SEAL 4	1	1	

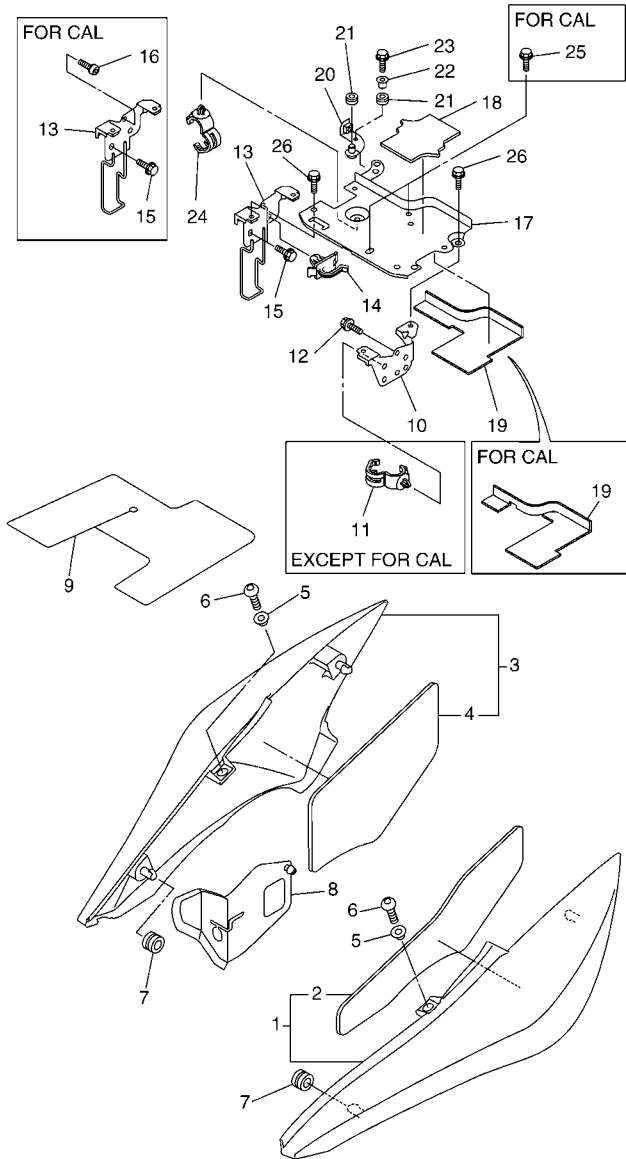

4S88100-G220

FIG. 22 SIDE COVER

REF. NO.	PART NO.	DESCRIPTION	4S8D	4S8E	REMARKS
1	5VX-21710-A0-P2	SIDE COVER ASSY 1	1	1	UR FOR SMX
	5VX-21710-A0-P6	SIDE COVER ASSY 1	1	1	UR FOR DPBMX
2	5VX-2174X-00	.DAMPER	1	1	
3	5VX-21720-A0-P2	SIDE COVER ASSY 2	1	1	UR FOR SMX
	5VX-21720-A0-P6	SIDE COVER ASSY 2	1	1	UR FOR DPBMX
4	5VX-2174Y-00	.DAMPER	1	1	
5	90387-06107	COLLAR	2	2	
6	92017-06014	BOLT, BUTTON HEAD	2	2	
7	90480-01558	GROMMET	2	2	
8	5VX-2163A-00	COVER, REAR FENDER 1	1	1	
9	5VX-2177F-00	FLAP	1	1	
10	5VX-21843-00	STAY, 4	1		FOR CALIFORNIA
	5VX-21843-00	STAY, 4		1	
11	90464-20181	CLAMP	1		
12	95827-06010	BOLT, FLANGE	2	2	
13	5VX-22836-00	STAY, 3	1	1	
14	90464-14001	CLAMP	1	1	
15	95827-06010	BOLT, FLANGE	2	1	
16	92017-06012	BOLT, BUTTON HEAD		1	FOR CALIFORNIA
17	4S8-2175V-00	BRACKET 3	1	1	
18	5VX-21779-00	DAMPNER, LOCATING 2	1	1	
19	5VX-2173M-00	SEAL 3	1		FOR CALIFORNIA
	5VX-2173M-10	SEAL 3		1	
20	4P5-21228-00	BRACKET, RESERVE TANK	1	1	
21	90480-13163	GROMMET	2	2	
22	90560-06201	SPACER	1	1	
23	95807-06016	BOLT, FLANGE	1	1	



4S82110-F230

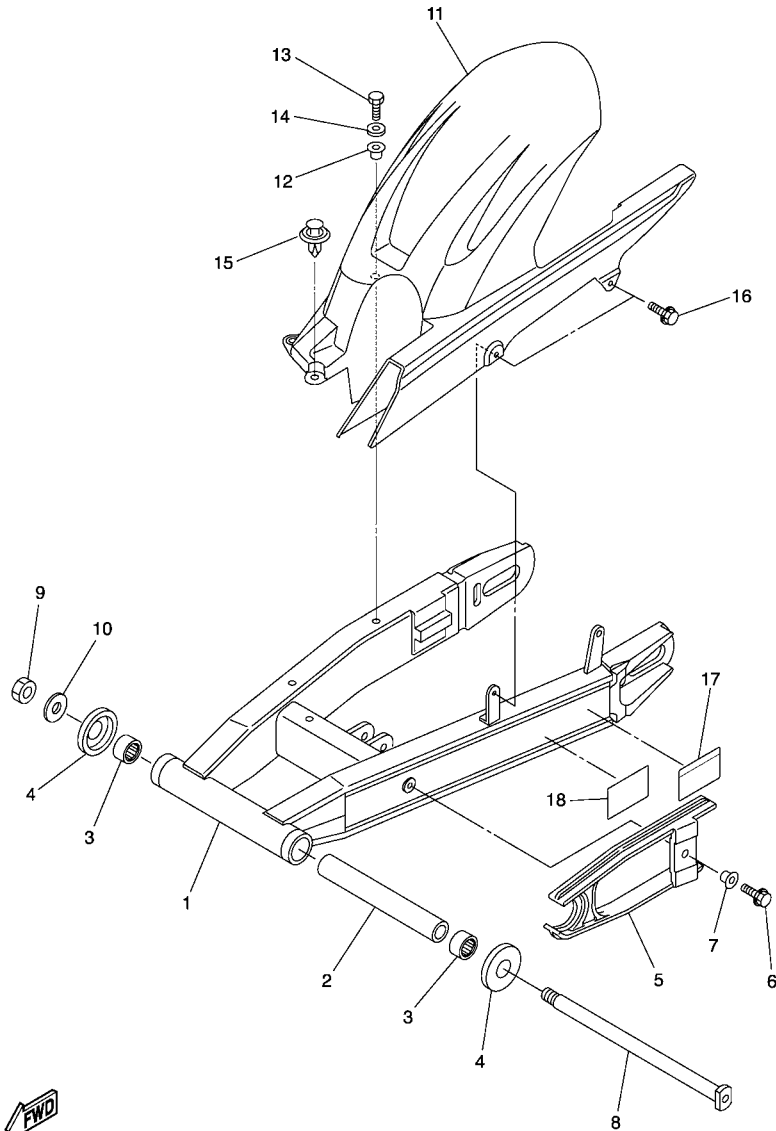
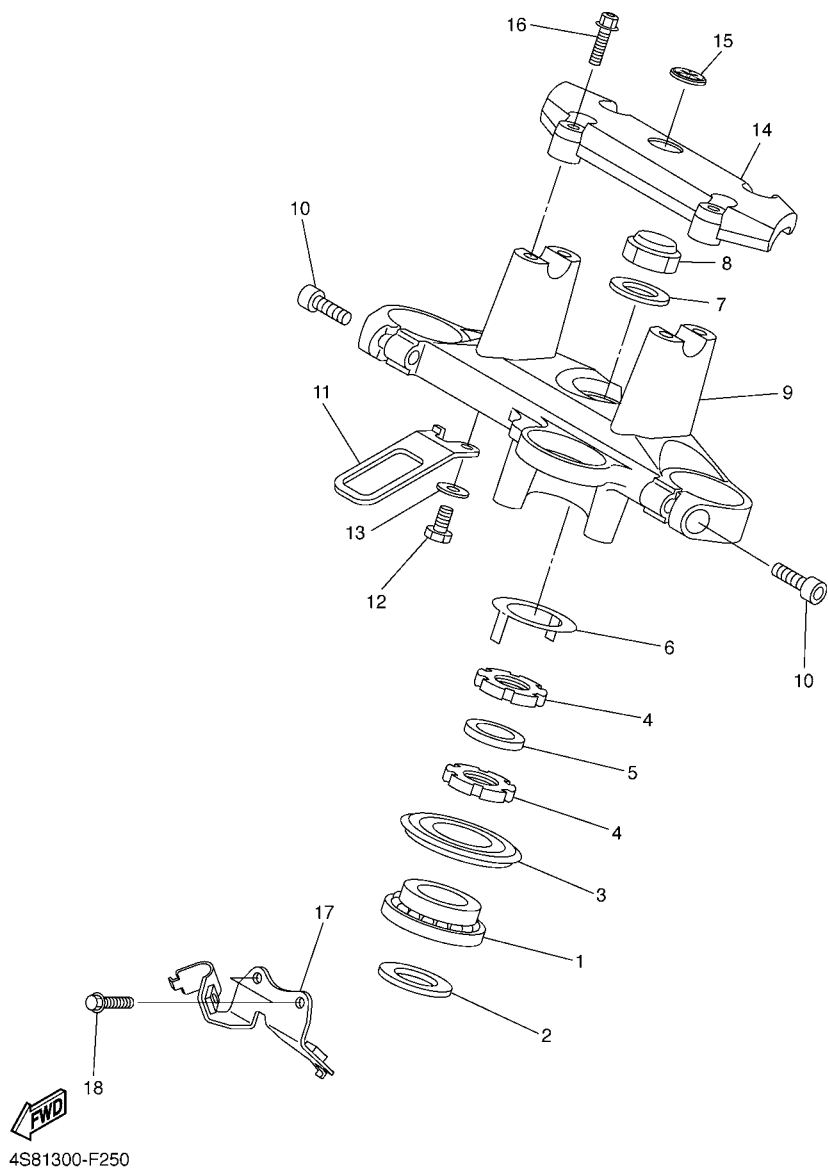

FIG. 23 REAR ARM

REF. NO.	PART NO.	DESCRIPTION	4S8D	4S8E			REMARKS
			1	1			
1	4S8-22110-00	REAR ARM COMP.	1	1			
2	5EB-22184-00	BUSH	1	1			
3	93315-42523	BEARING	2	2			
4	5JJ-22128-00	COVER, THRUST 1	2	2			
5	5VX-22151-00	SEAL, GUARD	1	1			
6	90119-06096	BOLT, WITH WASHER	1	1			
7	90387-06372	COLLAR	1	1			
8	4FN-22141-00	SHAFT, PIVOT	1	1			
9	90185-18167	NUT, SELF-LOCKING	1	1			
10	90201-18020	WASHER, PLATE	1	1			
11	5VX-21650-00	REAR FENDER COMP.	1	1			
12	90387-06107	COLLAR	2	2			
13	97007-06025	BOLT	2	2			
14	92907-06600	WASHER, PLATE	2	2			
15	90269-08001	RIVET	1	1			
16	90119-06117	BOLT, WITH WASHER	2	2			
17	3XW-21668-A1	LABEL, TIRE	1	1			
18	4S8-2179W-20	PLATE, EPA (NON CALIFORNIA)	1				
	4S8-2176P-21	PLATE, EPA (CALIFORNIA)		1			FOR CALIFORNIA

FIG. 25 STEERING



REF. NO.	PART NO.	DESCRIPTION	4S8D	4S8E			REMARKS
			1	1			
1	93399-99931	BEARING	1	1			
2	90202-24190	WASHER, PLATE	1	1			
3	5VX-23415-00	COVER, BALL RACE 1	1	1			
4	90179-25033	NUT	2	2			
5	90202-26142	WASHER, PLATE	1	1			
6	26H-23418-01	WASHER, SPECIAL	1	1			
7	90201-220T0	WASHER, PLATE	1	1			
8	90176-22081	NUT, CROWN	1	1			
9	5VX-23435-30	CROWN, HANDLE	1	1			
10	91314-08030	BOLT, HEXAGON SOCKET HEAD	2	2			
11	5VX-23389-00	GUIDE, CABLE	1	1			
12	97007-06016	BOLT	1	1			
13	92907-06600	WASHER, PLATE	1	1			
14	4S8-23441-00	HOLDER, HANDLE UPPER	1	1			
15	4XV-2341B-00	EMBLEM	1	1			
16	95024-08035	BOLT, FLANGE	4	4			
17	4P5-23377-00	BRACKET, HORN	1	1			
18	95807-06012	BOLT, FLANGE	2	2			



4S81300-F260

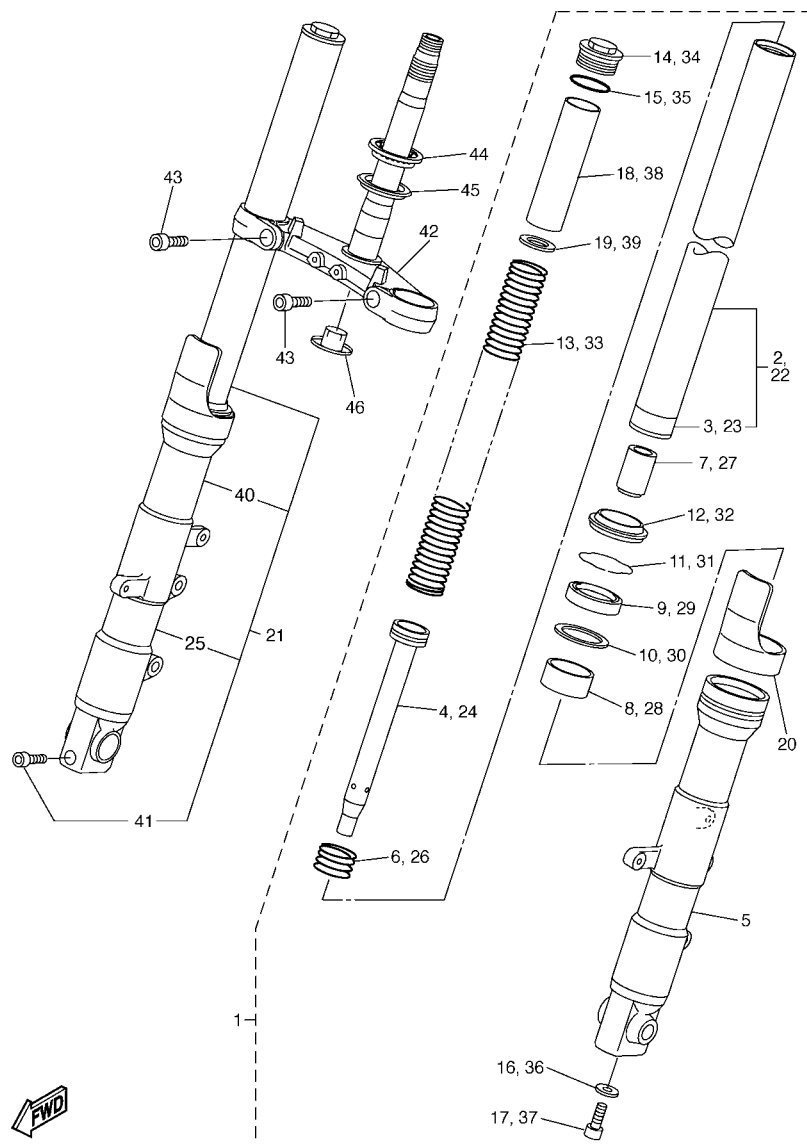

FIG. 26 FRONT FORK

REF. NO.	PART NO.	DESCRIPTION	4S8D	4S8E			REMARKS
1	4S8-23102-00	FRONT FORK ASSY (L.H)	1	1			
2	4S8-23110-00	.INNER TUBE COMP.1	1	1			
3	4TX-23135-B0	..METAL, SLIDE 2	1	1			
4	5VX-23170-00	.CYLINDER COMP., FRONT FORK	1	1			
5	4S8-23126-00	.TUBE, OUTER (LEFT)	1	1			
6	4TX-23151-00	.SPRING, REBOUND	1	1			
7	4TX-23173-00	.SPINDLE, TAPER	1	1			
8	4TX-23125-B0	.METAL, SLIDE 1	1	1			
9	5VX-23145-00	.OIL SEAL	1	1			
10	4TX-23115-00	.GUIDE, COVER UPPER	1	1			
11	4TX-23156-00	.RING, SNAP	1	1			
12	4TX-23144-00	.SEAL, DUST	1	1			
13	5VX-23141-00	.SPRING, FRONT FORK	1	1			
14	5VX-2311H-00	.FORK BOLT	1	1			
15	93210-34504	.O-RING	1	1			
16	90430-10171	.GASKET	1	1			
17	90110-10N52	.BOLT, HEXAGON SOCKET HEAD	1	1			
18	5VX-23118-00	.SPACER	1	1			
19	4S8-23142-00	.SEAT, SPRING UPPER	1	1			
20	4TX-2331G-00	.COVER	1	1			
21	4S8-23103-00	FRONT FORK ASSY (R.H)	1	1			
22	4S8-23110-00	.INNER TUBE COMP.1	1	1			
23	4TX-23135-B0	..METAL, SLIDE 2	1	1			
24	5VX-23170-00	.CYLINDER COMP., FRONT FORK	1	1			
25	4S8-23136-00	.TUBE, OUTER (RIGHT)	1	1			
26	4TX-23151-00	.SPRING, REBOUND	1	1			
27	4TX-23173-00	.SPINDLE, TAPER	1	1			



4S81300-F260

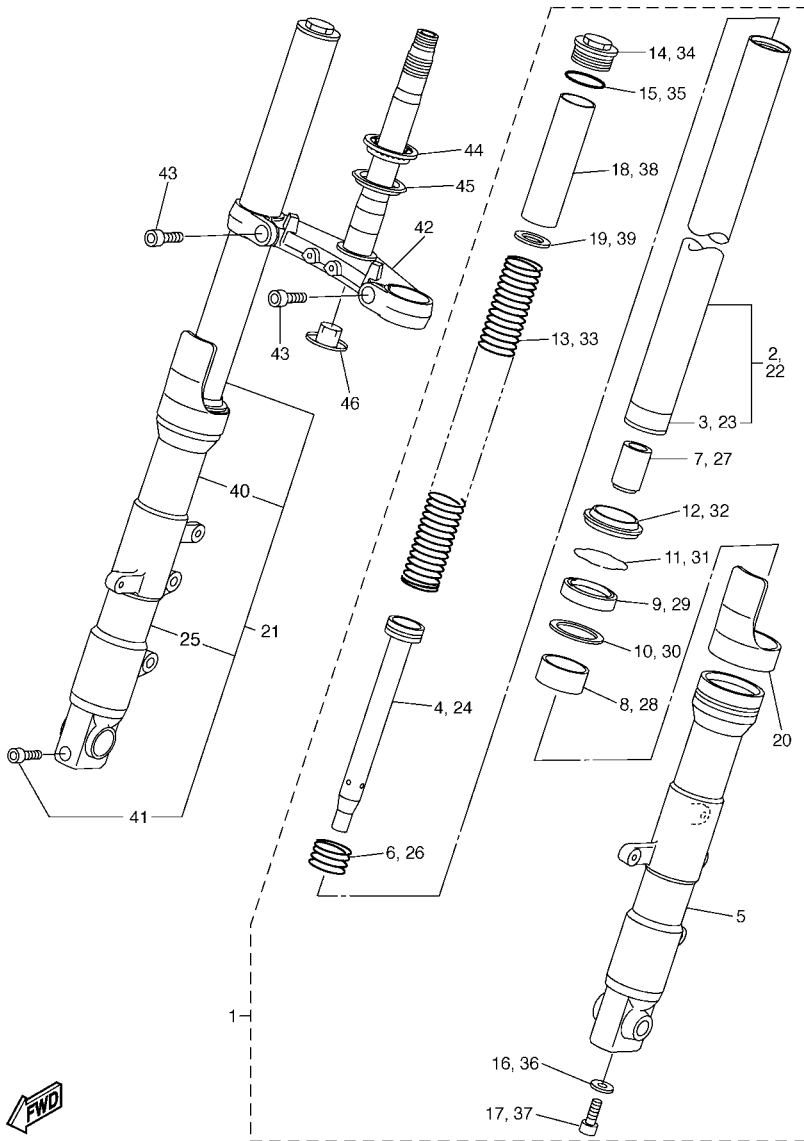

FIG. 26 FRONT FORK

REF. NO.	PART NO.	DESCRIPTION	4S8D	4S8E	REMARKS
28	4TX-23125-B0	.METAL, SLIDE 1	1	1	
29	5VX-23145-00	.OIL SEAL	1	1	
30	4TX-23115-00	.GUIDE, COVER UPPER	1	1	
31	4TX-23156-00	.RING, SNAP	1	1	
32	4TX-23144-00	.SEAL, DUST	1	1	
33	5VX-23141-00	.SPRING, FRONT FORK	1	1	
34	5VX-2311H-00	.FORK BOLT	1	1	
35	93210-34504	.O-RING	1	1	
36	90430-10171	.GASKET	1	1	
37	90110-10N52	.BOLT, HEXAGON SOCKET HEAD	1	1	
38	5VX-23118-00	.SPACER	1	1	
39	4S8-23142-00	.SEAT, SPRING UPPER	1	1	
40	4TX-2331G-00	.COVER	1	1	
41	91314-08045	.BOLT, HEXAGON SOCKET HEAD	1	1	
42	5VX-23340-00	UNDER BRACKET COMP.	1	1	
43	91312-10025	BOLT	2	2	
44	93399-99932	BEARING	1	1	
45	3FV-23462-00	SEAL, STEERING	1	1	
46	4KM-23123-01	COVER, UNDER 1	1	1	

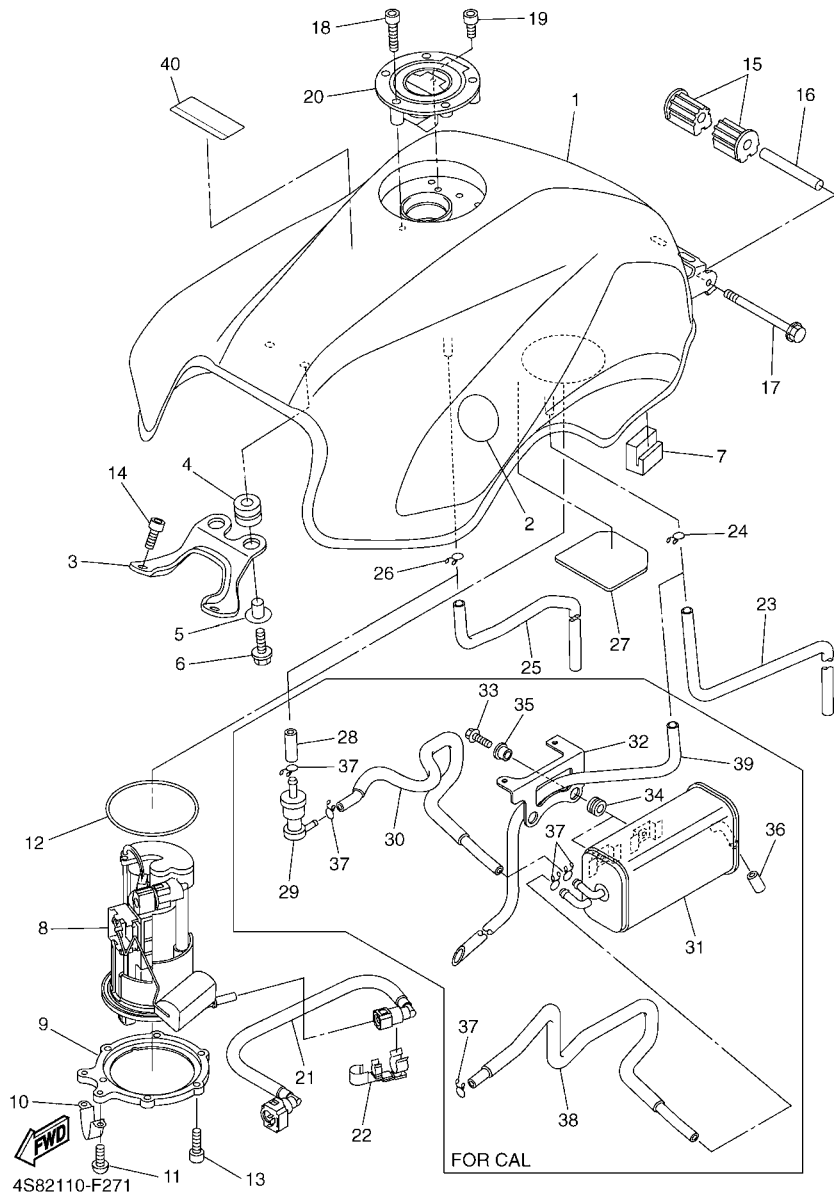

FIG. 27 FUEL TANK

REF. NO.	PART NO.	DESCRIPTION	4S8D	4S8E	REMARKS
1	5VX-YK241-30-P3	FUEL TANK COMP.	1	1	UR FOR SMX
	5VX-YK241-30-PG	FUEL TANK COMP.	1	1	UR FOR DPBMX
2	5SL-2413B-00	EMBLEM	2	2	
3	5VX-24191-00	BRACKET, FUEL TANK 1	1	1	
4	90480-15005	GROMMET	2	2	
5	90387-06068	COLLAR	2	2	
6	90119-06062	BOLT, WITH WASHER	2	2	
7	5VX-24183-00	DAMPER, LOCATING 3	2	2	
8	5VX-13907-02	FUEL PUMP COMP.	1	1	
9	5SL-24491-00	BRACKET, FUEL PUMP	1	1	
10	5PW-24192-00	BRACKET, FUEL TANK 2	1	1	
11	98907-05008	SCREW, BIND	2	2	
12	5JW-24486-00	O-RING	1	1	
13	90110-05014	BOLT, HEXAGON SOCKET HEAD	6	6	
14	90110-06079	BOLT, HEXAGON SOCKET HEAD	2	2	
15	5VX-24181-00	DAMPER, LOCATING 1	2	2	
16	90387-061W6	COLLAR	1	1	
17	95827-06090	BOLT, FLANGE	1	1	
18	90110-05112	BOLT, HEXAGON SOCKET HEAD	3	3	
19	91317-05010	BOLT	1	1	
20	5JJ-24602-00	CAP ASSY	1	1	
21	5VX-13971-00	PIPE, FUEL 1	1	1	
22	90464-16005	CLAMP	1	1	
23	90445-10033	HOSE	1		
24	90467-10008	CLIP	1	1	
25	90445-10032	HOSE	1		
26	90467-10008	CLIP	1	1	

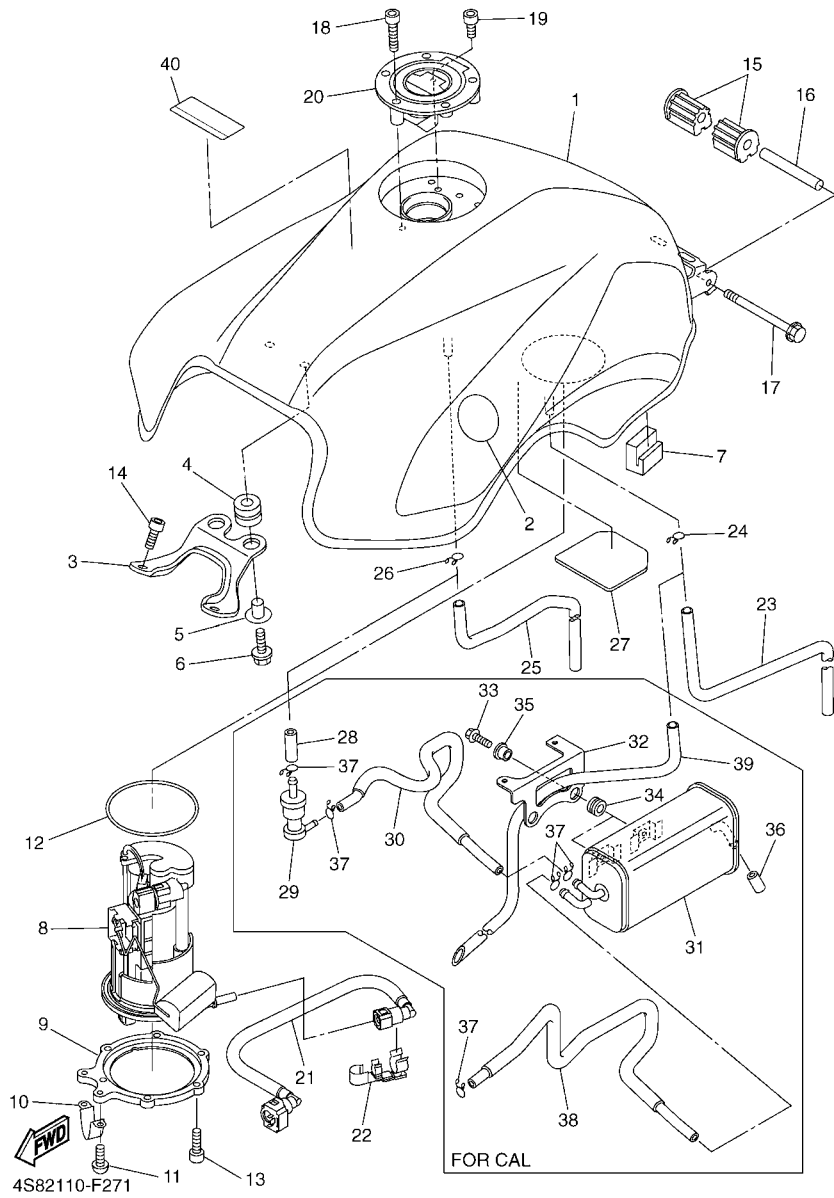
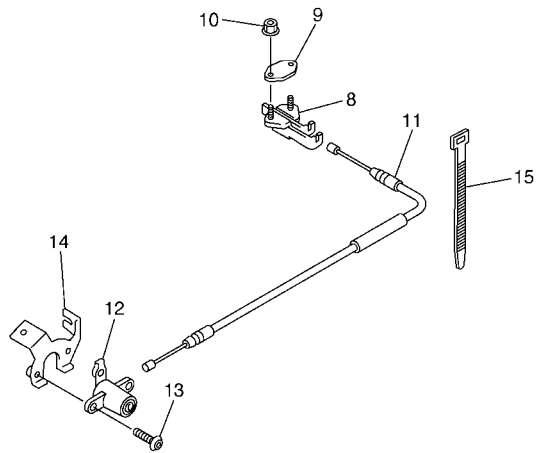
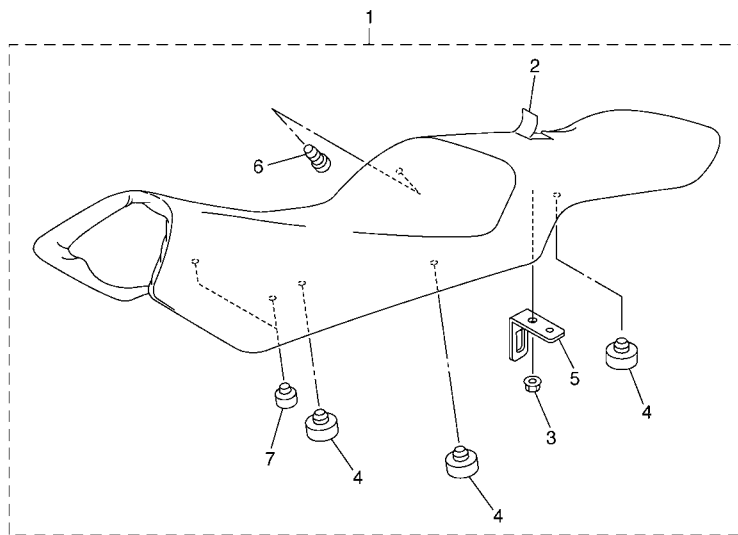

FIG. 27 FUEL TANK

REF. NO.	PART NO.	DESCRIPTION	4S8D	4S8E	REMARKS
27	5VX-24141-00	PROTECTOR, FUEL TANK	1	1	
28	90445-11732	HOSE (L30)		1	FOR CALIFORNIA
29	5RB-24180-00	ROLL OVER VALVE ASSY		1	FOR CALIFORNIA
30	5VX-24314-01	PIPE 4		1	FOR CALIFORNIA
31	5VX-24170-00	CANISTER ASSY		1	FOR CALIFORNIA
32	5VX-2419F-00	BRACKET, CANISTOR		1	FOR CALIFORNIA
33	95807-06016	BOLT, FLANGE		2	FOR CALIFORNIA
34	90480-13163	GROMMET		2	FOR CALIFORNIA
35	90387-062L2	COLLAR		2	FOR CALIFORNIA
36	90445-11418	HOSE (L18)		1	FOR CALIFORNIA
37	90467-10008	CLIP		5	FOR CALIFORNIA
38	5VX-14466-01	PIPE		1	FOR CALIFORNIA
39	90445-10033	HOSE		1	FOR CALIFORNIA
40	5GK-2118K-00	LABEL, CAUTION	1	1	



5VX1351-C280

FIG. 28 SEAT

REF. NO.	PART NO.	DESCRIPTION	4S8D	4S8E				REMARKS
			1	1				
1	4S8-24730-00	DOUBLE SEAT ASSY	1	1				
2	4S8-2470F-00	.SEAT COVER COMP.	1	1				
3	95602-06200	.NUT, SELF-LOCKING	1	1				
4	371-27114-00	.STOPPER, MAIN STAND	6	6				
5	4NK-24728-00	.BRACKET, SEAT	1	1				
6	90338-06018	.PLUG	1	1				
7	5VX-24724-00	.DAMPER, SEAT	2	2				
8	4BP-24780-00	SEAT LOCK ASSY	1	1				
9	4BP-24792-00	PLATE	1	1				
10	95707-06500	NUT, FLANGE	2	2				
11	5VX-2478E-00	CABLE, SEAT LOCK	1	1				
12	2TV-W2470-00	ROTOR SET	1	1				
13	90149-06308	SCREW	2	2				
14	5PW-2117K-00	STAY, LOCK	1	1				
15	90464-16061	CLAMP	1	1				

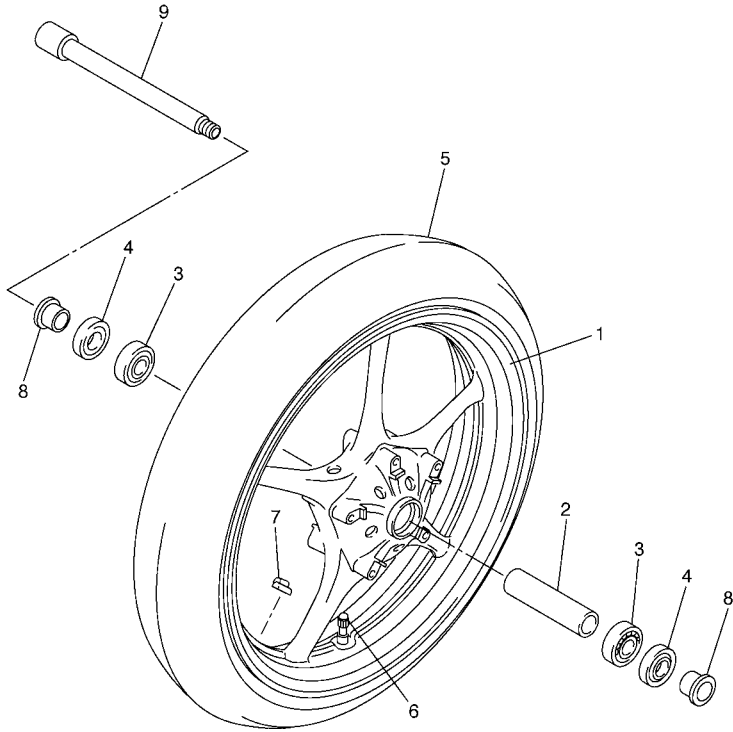
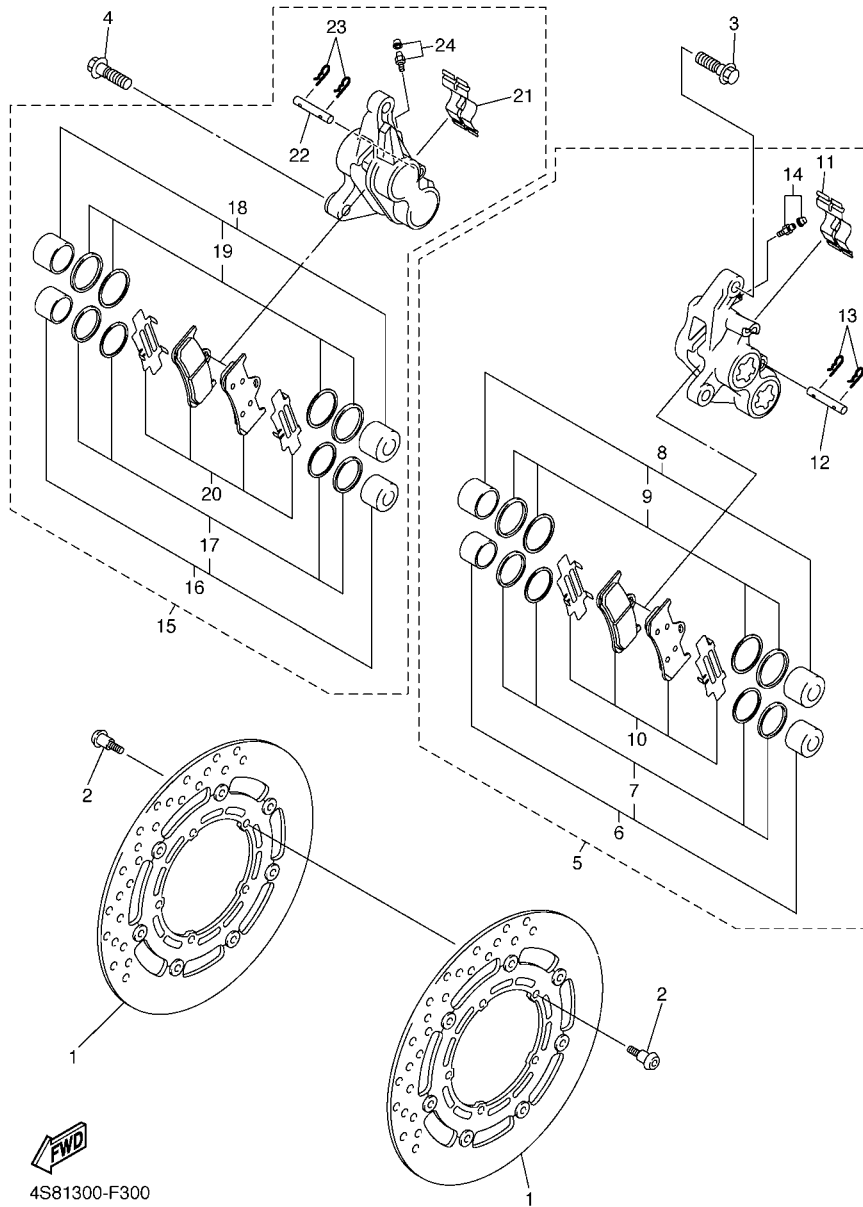

FIG. 29 FRONT WHEEL

REF. NO.	PART NO.	DESCRIPTION	4S8D	4S8E	REMARKS
1	5SL-25168-00-98	CAST WHEEL, FRONT	1	1	LGB
2	4XV-25117-00	SPACER, BEARING	1	1	
3	93306-00420	BEARING	2	2	
4	93106-28043	OIL SEAL	2	2	
5	94112-17066	TIRE(120/70ZR17M/C 58W BT020F)	1	1	UR BRIDGESTONE
6	94112-17067	TIRE(120/70ZR17M/C 58W D252F)	1	1	UR DUNLOP
7	93900-00030	VALVE, RIM (TR412)	1	1	TAIHEIYO
7	5MT-25398-00	BALANCER, WHEEL (10G)	1	1	UR
	5MT-25398-10	BALANCER, WHEEL (20G)	1	1	UR
	5MT-25398-20	BALANCER, WHEEL (30G)	1	1	UR
8	90387-22002	COLLAR	2	2	
9	4XV-25181-10	AXLE, WHEEL	1	1	



5VX1351-C290



4S81300-F300

FIG. 30 FRONT BRAKE CALIPER

REF. NO.	PART NO.	DESCRIPTION	4S8D	4S8E	REMARKS
1	5VX-2581T-01	DISK BRAKE ASSY	2	2	
2	90109-064G6	BOLT	10	10	
3	90105-10638	BOLT, FLANGE	2	2	
4	90105-10638	BOLT, FLANGE	2	2	
5	4S8-2580T-00	CALIPER ASSY (LEFT)	1	1	UR FOR SMX
5	4S8-2580T-10	CALIPER ASSY (LEFT)	1	1	UR FOR DPBMX
6	4SV-W0057-00	.PISTON ASSY, CALIPER	1	1	
7	3MA-W0047-10	..CALIPER SEAL KIT	1	1	
8	4SV-W0057-10	.PISTON ASSY, CALIPER	1	1	
9	3GM-W0047-10	..CALIPER SEAL KIT	1	1	
10	5VN-W0045-00	.BRAKE PAD KIT	1	1	
11	4SV-25919-00	.SUPPORT, PAD	1	1	
12	4SV-25924-00	.PIN, PAD	1	1	
13	3GM-25925-00	.CLIP	2	2	
14	1J3-W0048-00	.BLEED SCREW KIT	1	1	
15	4S8-2580U-00	CALIPER ASSY (RIGHT)	1	1	UR FOR SMX
15	4S8-2580U-10	CALIPER ASSY (RIGHT)	1	1	UR FOR DPBMX
16	4SV-W0057-00	.PISTON ASSY, CALIPER	1	1	
17	3MA-W0047-10	..CALIPER SEAL KIT	1	1	
18	4SV-W0057-10	.PISTON ASSY, CALIPER	1	1	
19	3GM-W0047-10	..CALIPER SEAL KIT	1	1	
20	5VN-W0045-00	.BRAKE PAD KIT	1	1	
21	4SV-25919-00	.SUPPORT, PAD	1	1	
22	4SV-25924-00	.PIN, PAD	1	1	
23	3GM-25925-00	.CLIP	2	2	
24	1J3-W0048-00	.BLEED SCREW KIT	1	1	

FIG. 31 REAR WHEEL

REF. NO.	PART NO.	DESCRIPTION	4S8D	4S8E	REMARKS
1	5SL-25338-00-98	CAST WHEEL, REAR	1	1	LGB
2	93306-20531	BEARING	1	1	
3	93106-40013	OIL SEAL	1	1	
4	93317-43580	BEARING	1	1	
5	93420-61M07	CIRCLIP	1	1	
6	4XV-25317-00	SPACER, BEARING	1	1	
7	5SL-25383-00	COLLAR, WHEEL	1	1	
8	5VX-25364-00	DAMPER	6	6	
9	94118-17041	TIRE(180/55ZR17M/C 73W BT020R)	1	1	UR BRIDGESTONE
	94118-17053	TIRE(180/55ZR17M/C 73W D252)	1	1	UR DUNLOP
10	93900-00030	VALVE, RIM (TR412)	1	1	TAIHEIYO
11	5MT-25398-00	BALANCER, WHEEL (10G)	1	1	UR
	5MT-25398-10	BALANCER, WHEEL (20G)	1	1	UR
	5MT-25398-20	BALANCER, WHEEL (30G)	1	1	UR
12	5SL-25366-00	CLUTCH, HUB	1	1	
13	93306-20531	BEARING	1	1	
14	93106-40013	OIL SEAL	1	1	
15	5VX-25446-01	SPROCKET, DRIVEN (46T)	1	1	
16	90116-10485	BOLT, STUD	6	6	
17	90185-10009	NUT, SELF-LOCKING	6	6	
18	90201-10021	WASHER, PLATE	6	6	
19	90387-28001	COLLAR	2	2	
20	94582-11118	CHAIN (DID50V4-118LE)	1	1	
21	90185-24007	NUT, SELF-LOCKING	1	1	
22	90201-25020	WASHER, PLATE	1	1	
23	5SL-25388-00	PULLER, CHAIN 1	1	1	
24	5SL-25389-00	PULLER, CHAIN 2	1	1	

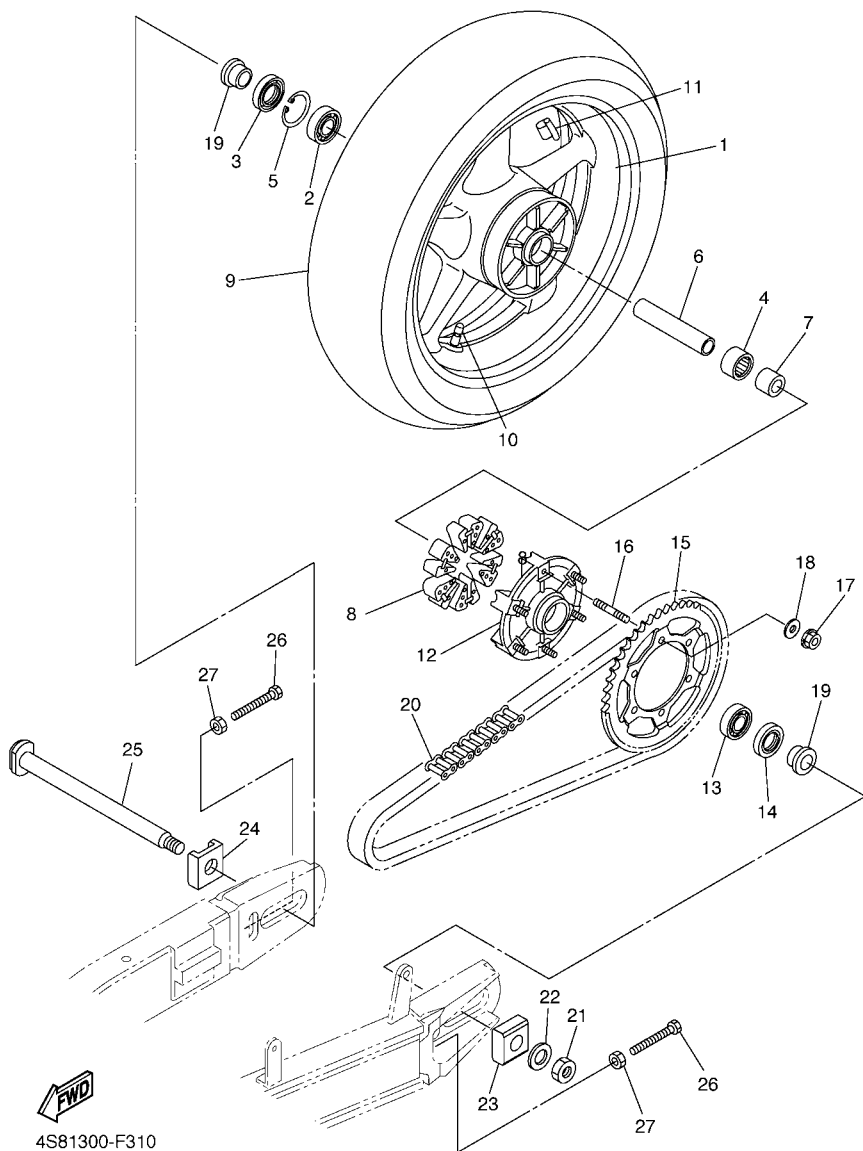

4S81300-F310

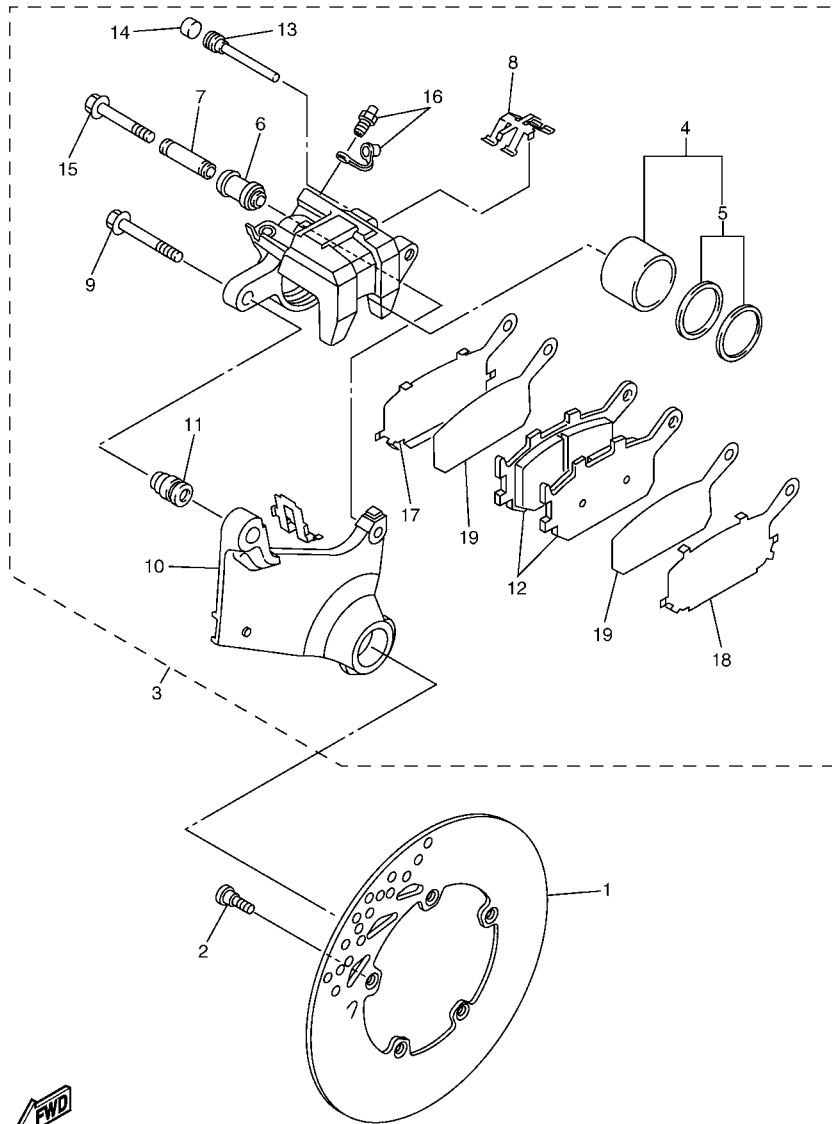

5S57300-H320

FIG. 32 REAR BRAKE CALIPER

REF. NO.	PART NO.	DESCRIPTION	4S8D	4S8E	REMARKS
1	2D1-2582W-00	DISK, REAR BRAKE 2	1	1	
2	90109-08045	BOLT	5	5	
3	5VX-2580W-00	CALIPER ASSY, REAR 2	1	1	
4	5SL-W0057-00	.PISTON ASSY, CALIPER	1	1	
5	5SL-W0047-00	..CALIPER SEAL KIT	1	1	
6	5SL-25917-00	.BOOT, CALIPER	1	1	
7	5SL-25838-00	.SLEEVE, CALIPER	1	1	
8	5SL-25919-00	.SUPPORT, PAD	1	1	
9	5SL-25914-00	.PIN, SLIDE	1	1	
10	5VX-25921-50	.BRACKET, SUPPORT	1	1	
11	3JD-25917-00	.BOOT, CALIPER	1	1	
12	5VX-W0046-00	.BRAKE PAD KIT 2	1	1	
13	8CR-25924-00	.PIN, PAD	1	1	
14	5DH-25916-00	.PLUG	1	1	
15	5SL-25926-00	.BOLT	1	1	
16	1UY-W0048-00	.BLEED SCREW KIT	1	1	
17	5SL-25827-00	.SHIM, CALIPER	1	1	
18	5SL-25827-10	.SHIM, CALIPER	1	1	
19	5SL-25828-00	.SHIM, CALIPER	2	2	

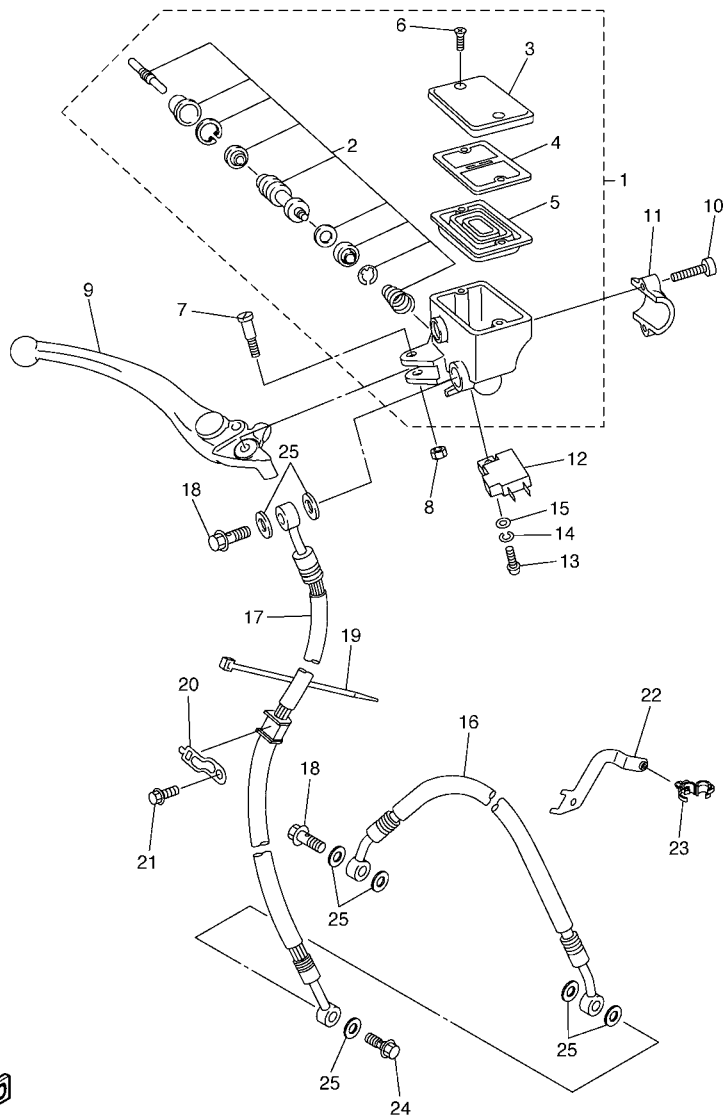

4S81300-F340

FIG. 34 FRONT MASTER CYLINDER

REF. NO.	PART NO.	DESCRIPTION	4S8D	4S8E			REMARKS
			1	1			
1	5VS-W2587-00	MASTER CYLINDER SUB ASSY	1	1			
2	5VS-W0041-00	.CYLINDER KIT, MASTER	1	1			
3	5VS-25852-00	.CAP, RESERVOIR	1	1			
4	5VS-25855-00	.BUSH,DIAPHRAGM	1	1			
5	5VS-25854-00	.GASKET, DIAPHRAGM	1	1			
6	5VS-2589H-00	.SCREW	2	2			
7	5VS-2589F-00	BOLT, LEVER	1	1			
8	95617-06100	NUT, U	1	1			
9	5VS-83922-00	LEVER 2	1	1			
10	5VS-26332-00	BOLT	2	2			
11	5VS-25867-00	BRACKET, MASTER CYLINDER	1	1			
12	4HM-83980-00	FRONT STOP SWITCH ASSY	1	1			
13	98502-04012	SCREW, PAN HEAD	1	1			
14	92902-04100	WASHER, SPRING	1	1			
15	92902-04600	WASHER, PLATE	1	1			
16	4S8-25872-00	HOSE, BRAKE 1	1	1			
17	4S8-25873-00	HOSE, BRAKE 2	1	1			
18	90401-10020	BOLT, UNION	2	2			
19	1UA-82591-00	BAND	1	1			
20	5SL-25876-00	HOLDER, BRAKE HOSE 2	1	1			
21	95807-06010	BOLT, FLANGE	1	1			
22	4S8-25875-00	HOLDER, BRAKE HOSE 1	1	1			
23	90464-18002	CLAMP	1	1			
24	90401-10038	BOLT, UNION	1	1			
25	90430-10005	GASKET	7	7			

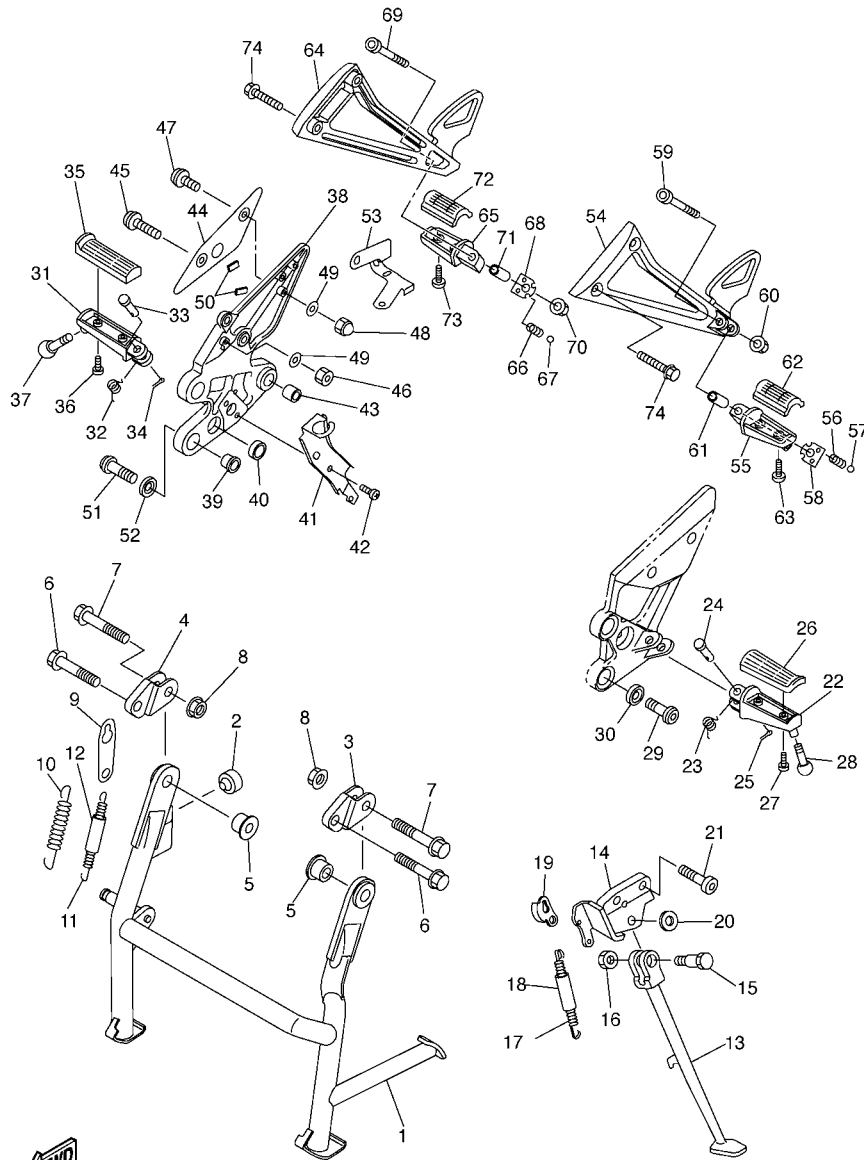

4S81300-F350

FIG. 35 STAND & FOOTREST

REF. NO.	PART NO.	DESCRIPTION	4S8D	4S8E	REMARKS
1	5VX-27111-03	STAND, MAIN	1	1	
2	4GL-27114-00	STOPPER, MAIN STAND	1	1	
3	5VX-27151-02	BRACKET, MAIN STAND	1	1	
4	5VX-27152-02	BRACKET, MAIN STAND 2	1	1	
5	5VX-27113-00	COLLAR, MAIN STAND	2	2	
6	90105-10088	BOLT, FLANGE	2	2	
7	90105-10090	BOLT, FLANGE	2	2	
8	95707-10500	NUT, FLANGE	4	4	
9	5VX-27115-00	LINK, MAIN STAND	1	1	
10	90506-50001	SPRING, TENSION	1	1	
11	90506-26008	SPRING, TENSION	1	1	
12	90445-170K9	HOSE (L60)	1	1	
13	5VX-27311-01	STAND, SIDE	1	1	
14	5VX-27321-02	BRACKET, SIDE STAND	1	1	
15	90109-10011	BOLT	1	1	
16	90185-10037	NUT, SELF-LOCKING	1	1	
17	90506-23007	SPRING, TENSION	1	1	
18	5VX-27351-00	GUIDE, SIDE STAND	1	1	
19	5VX-27315-00	LINK, SIDE STAND	1	1	
20	90201-12021	WASHER, PLATE	1	1	
21	90110-10010	BOLT, HEXAGON SOCKET HEAD	2	2	
22	4BH-27451-01	FOOTREST	1	1	
23	90508-20572	SPRING, TORSION	1	1	
24	91701-08040	PIN	1	1	
25	91401-25015	PIN, COTTER	1	1	
26	3YX-27413-00	COVER, FOOTREST	1	1	
27	90157-05079	SCREW, PAN HEAD	2	2	

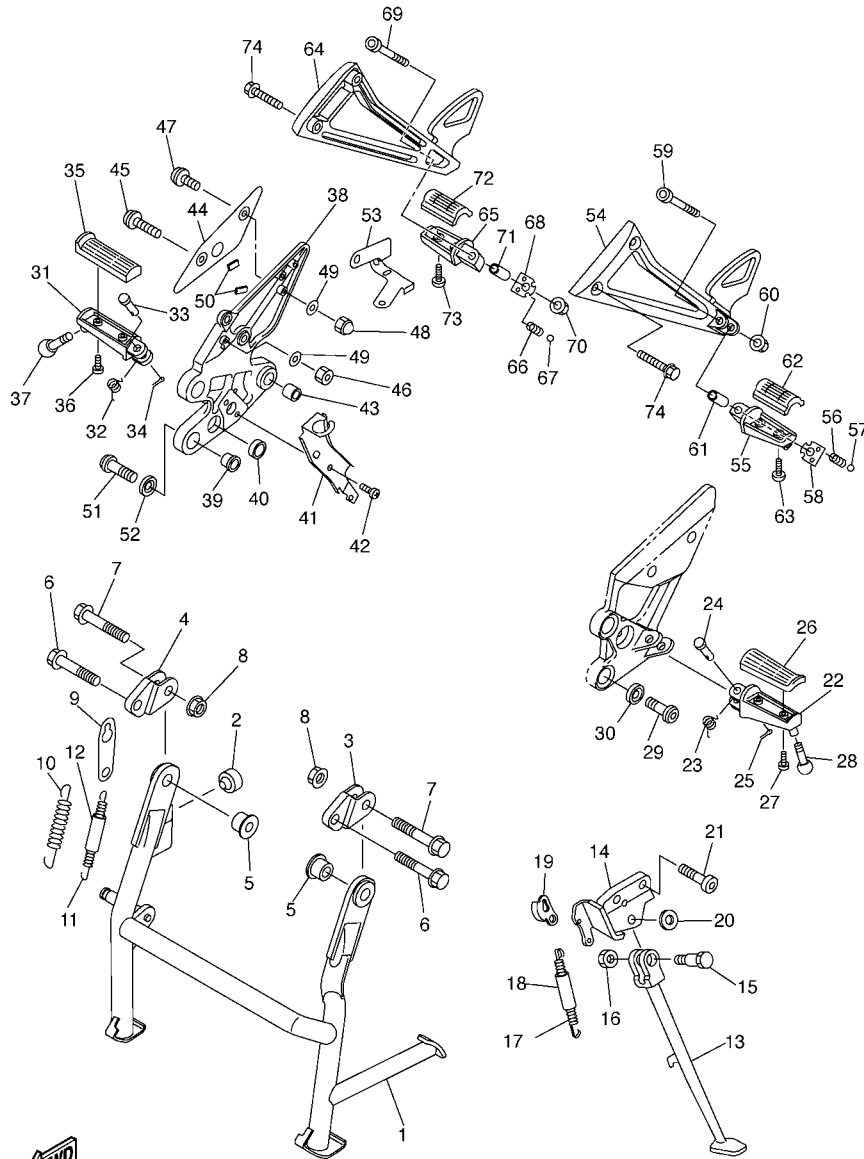

4S81300-F350

FIG. 35 STAND & FOOTREST

REF. NO.	PART NO.	DESCRIPTION	4S8D	4S8E			REMARKS
			1	1			
28	90109-08174	BOLT	1	1			
29	90110-08220	BOLT, HEXAGON SOCKET HEAD	2	2			
30	90209-08295	WASHER	2	2			
31	4BH-27461-01	FOOTREST	1	1			
32	90508-20572	SPRING, TORSION	1	1			
33	91701-08040	PIN	1	1			
34	91401-25015	PIN, COTTER	1	1			
35	3YX-27413-00	COVER, FOOTREST	1	1			
36	90157-05079	SCREW, PAN HEAD	2	2			
37	90109-08174	BOLT	1	1			
38	5VX-27443-10	BRACKET 3	1	1			
39	5VX-27424-00	DAMPER, FOOTREST 2	2	2			
40	5VX-27114-00	STOPPER, MAIN STAND	1	1			
41	5VX-2144G-00	STAY, STOP SWITCH	1	1			
42	98507-06008	SCREW, PAN HEAD	2	2			
43	90383-14001	BUSH, FORMED	1	1			
44	4S8-27446-00	PLATE 2	1	1			
45	92014-05012	BOLT, BUTTON HEAD	1	1			
46	95607-05100	NUT, U	1	1			
47	92014-05014	BOLT, BUTTON HEAD	1	1			
48	90176-05001	NUT, CROWN	1	1			
49	92990-05200	WASHER, PLAIN	2	2			
50	4S8-27415-00	PLATE, FOOTREST	2	2			
51	90110-08220	BOLT, HEXAGON SOCKET HEAD	2	2			
52	90209-08295	WASHER	2	2			
53	5VX-2587A-00	HOLDER, BRAKE HOSE	1	1			
54	4S8-2741L-00	BRACKET 4	1	1			

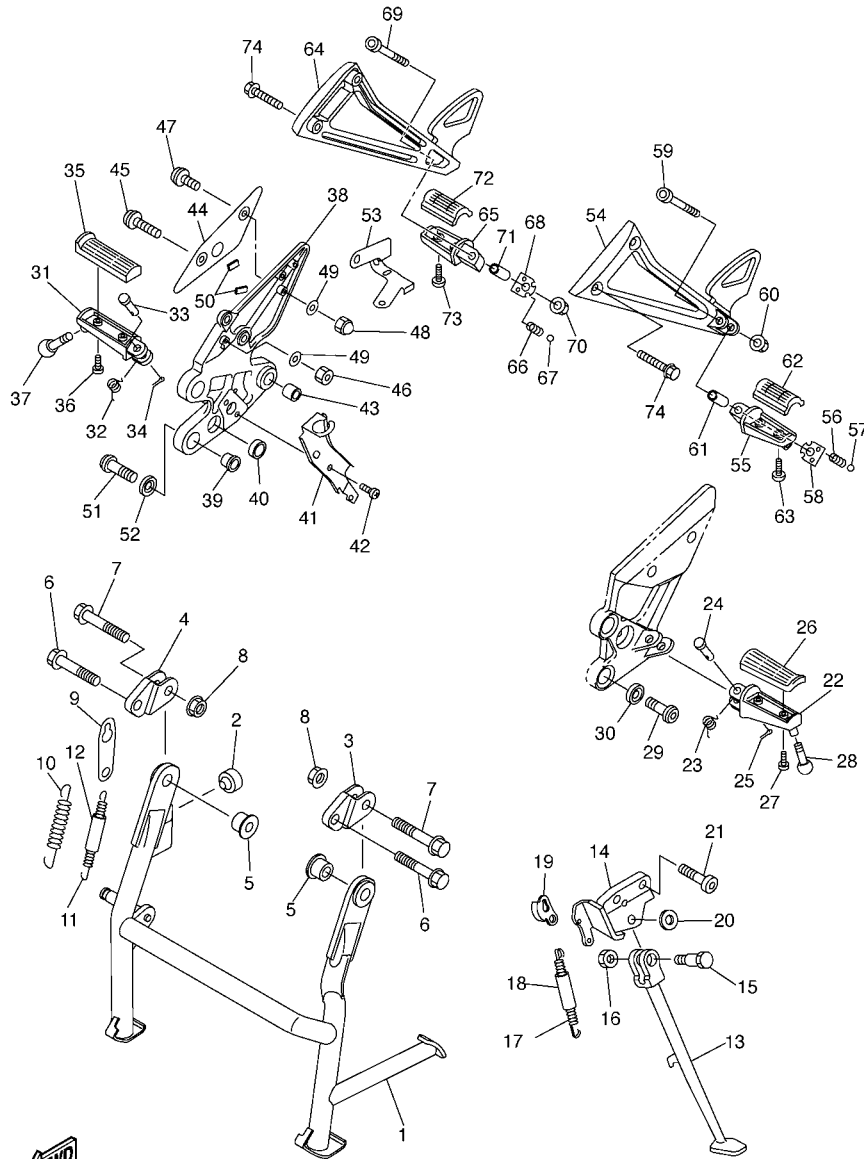

4S81300-F350

FIG. 35 STAND & FOOTREST

REF. NO.	PART NO.	DESCRIPTION	4S8D	4S8E			REMARKS
			1	1			
55	5LV-27431-01	FOOTREST, REAR 1	1	1			
56	90501-15001	SPRING, COMPRESSION	1	1			
57	93501-04011	BALL	1	1			
58	5JJ-27437-01	WASHER, SPECIAL	1	1			
59	91314-06040	BOLT, HEXAGON SOCKET HEAD	1	1			
60	95604-06200	NUT, U FLANGE	1	1			
61	90387-06014	COLLAR	1	1			
62	3YX-27413-00	COVER, FOOTREST	1	1			
63	90157-05134	SCREW, PAN HEAD	2	2			
64	4S8-2742L-00	BRACKET 5	1	1			
65	5LV-27441-01	FOOTREST, REAR 2	1	1			
66	90501-15001	SPRING, COMPRESSION	1	1			
67	93501-04011	BALL	1	1			
68	5JJ-27437-01	WASHER, SPECIAL	1	1			
69	91314-06040	BOLT, HEXAGON SOCKET HEAD	1	1			
70	95604-06200	NUT, U FLANGE	1	1			
71	90387-06014	COLLAR	1	1			
72	3YX-27413-00	COVER, FOOTREST	1	1			
73	90157-05134	SCREW, PAN HEAD	2	2			
74	90105-081A4	BOLT, FLANGE	4	4			

FIG. 37 COWLING 1

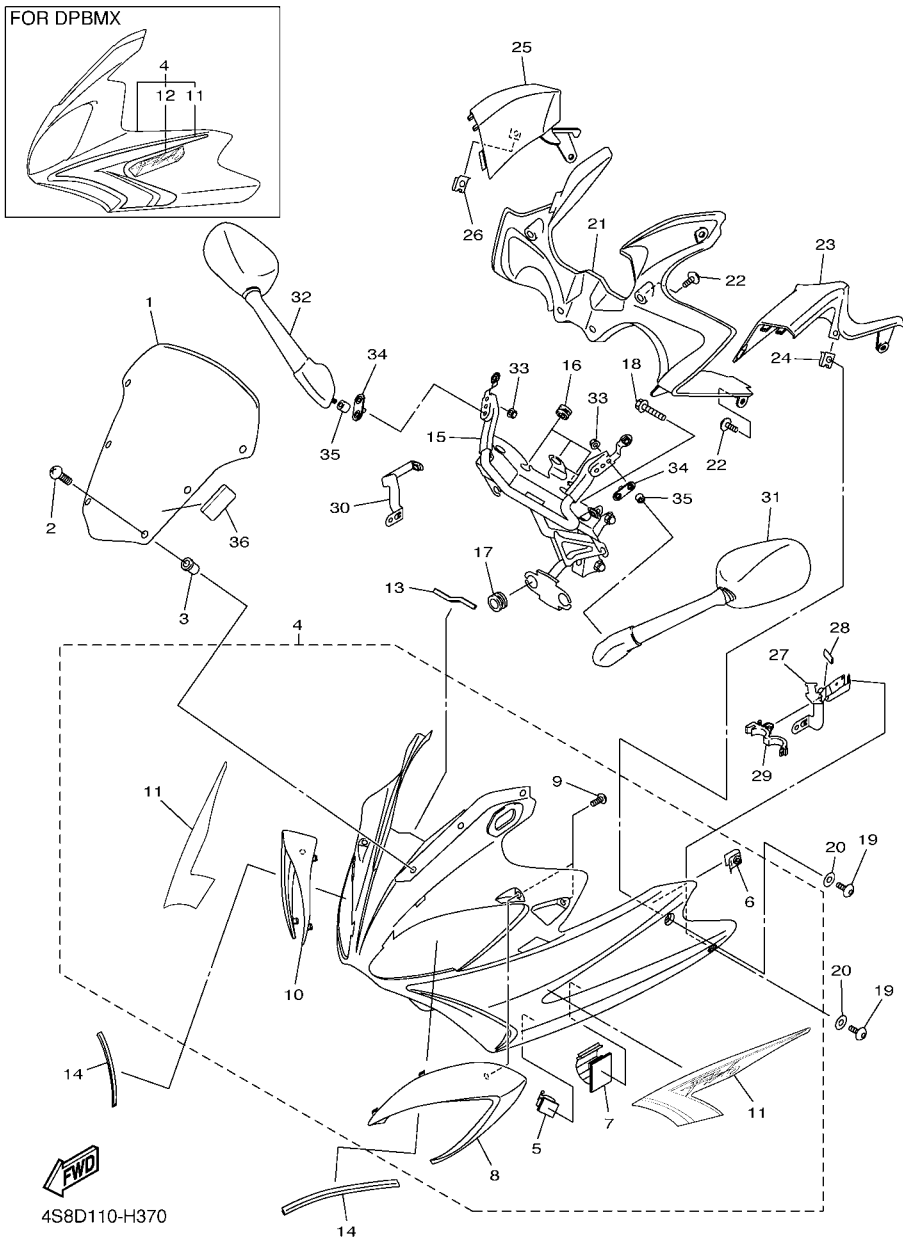

REF. NO.	PART NO.	DESCRIPTION	4S8D	4S8E	REMARKS
1	4S8-28381-10	WINDSHIELD	1	1	
2	90150-05023	SCREW, ROUND HEAD	6	6	
3	90179-05523	NUT	6	6	
4	4S8-Y283G-J0-P0	BODY, FRONT UPPER 1	1	1	UR FOR SMX
	4S8-Y283G-S0-P6	BODY, FRONT UPPER 1	1	1	UR FOR DPBMX
5	90464-09009	.CLAMP	2	2	
6	90183-05076	.NUT, SPRING	2	2	
7	90464-20003	.CLAMP	1	1	
8	4S8-28345-00-P3	.MOLE 1	1	1	MBL2
9	97707-50016	.SCREW, TRUSS HEAD TAPPING	4	4	
10	4S8-28346-00-P3	.MOLE 2	1	1	MBL2
11	4S8-283B1-C0	.GRAPHIC SET	1	1	UR FOR SMX
	4S8-283B1-G0	.GRAPHIC SET	1	1	UR FOR DPBMX
12	4S8-28328-20	.EMBLEM	2	2	FOR DPBMX
13	4S8-28347-00	MOLE 3	1	1	
14	4S8-28376-00	TRIM	2	2	
15	4S8-28356-00	STAY 1	1	1	
16	3C3-83513-00	DAMPER	3	3	
17	90480-14229	GROMMET	4	4	
18	90119-08081	BOLT, WITH WASHER	2	2	
19	90110-06200	BOLT, HEXAGON SOCKET HEAD	4	4	
20	90202-06170	WASHER, PLATE	4	4	
21	4S8-2836K-00	PANEL, INNER 1	1	1	
22	90110-05201	BOLT, HEXAGON SOCKET HEAD	6	6	
23	4S8-2836L-00	PANEL, INNER 2	1	1	
24	90183-06053	NUT, SPRING	1	1	
25	4S8-2836M-00	PANEL, INNER 3	1	1	

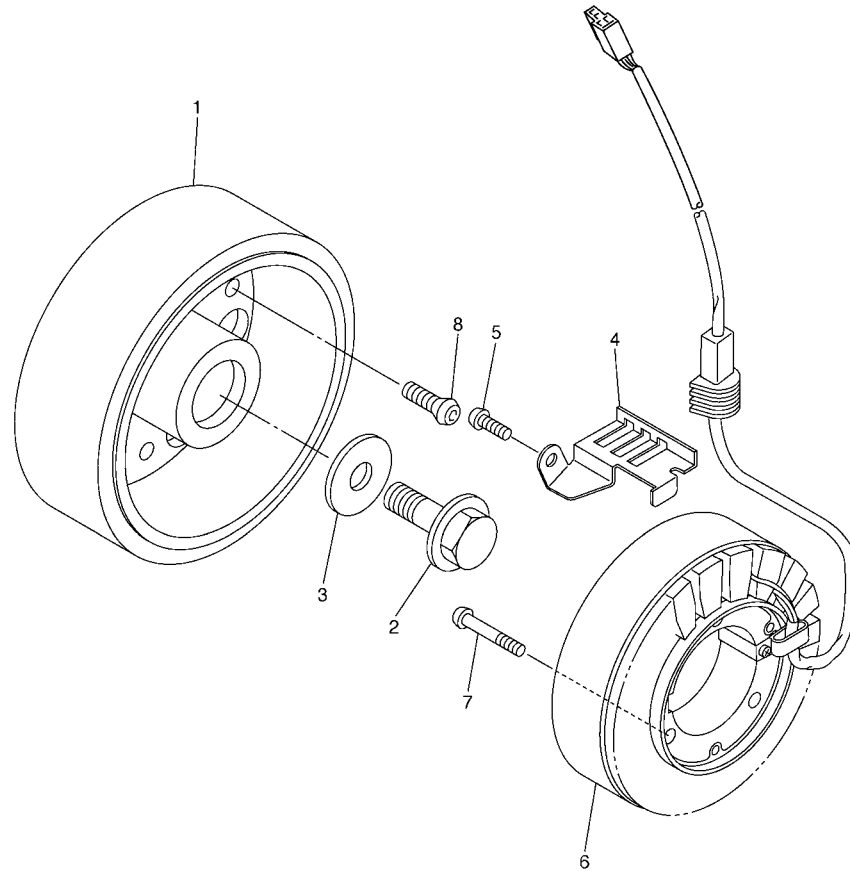
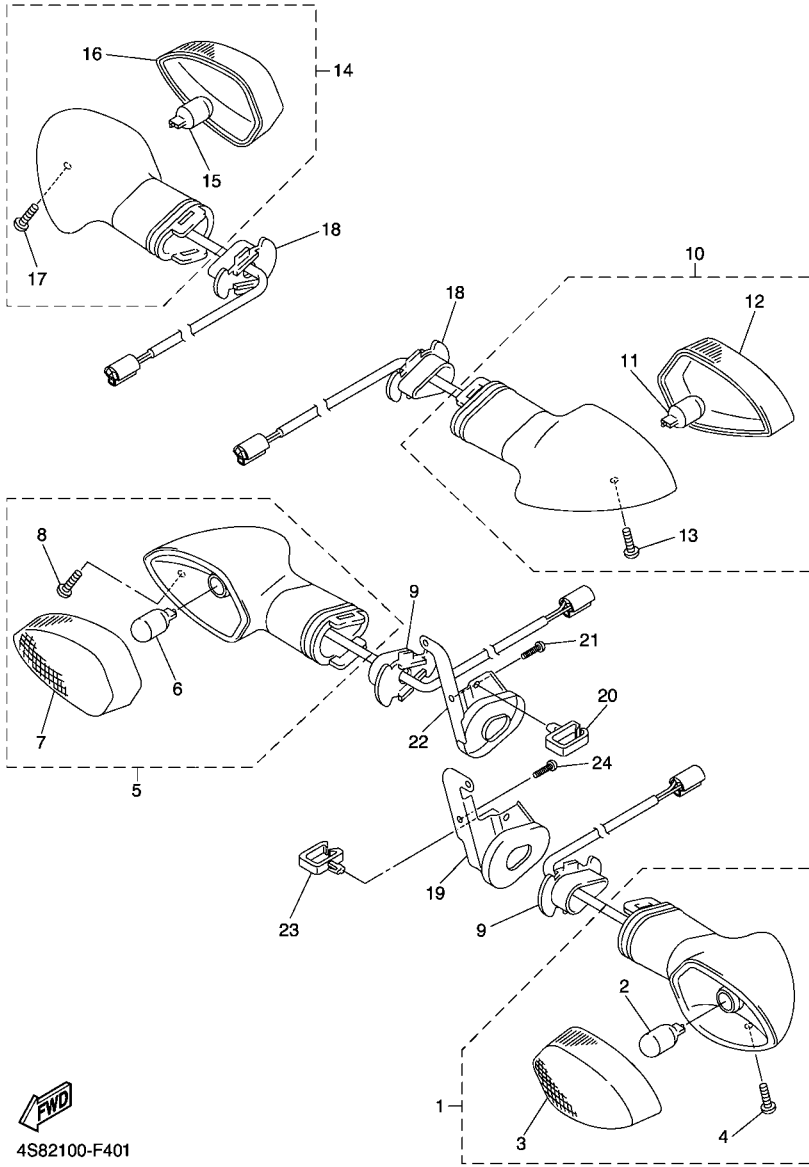

FIG. 38 GENERATOR

REF. NO.	PART NO.	DESCRIPTION	4S8D	4S8E			REMARKS
			1	1			
1	5VX-81450-00	ROTOR ASSY	1	1			
2	90105-126A8	BOLT, FLANGE	1	1			
3	90201-12008	WASHER, PLATE	1	1			
4	5VX-15484-00	CLAMP 2	1	1			
5	90149-06250	SCREW	1	1			
6	5VX-81410-00	STATOR ASSY	1	1			
7	90149-06019	SCREW	3	3			
8	90149-08030	SCREW	3	3			



5VX1351-C380



FWD
4S82100-F401

FIG. 40 FLASHER LIGHT

REF. NO.	PART NO.	DESCRIPTION	4S8D	4S8E		REMARKS
1	5PW-83310-10	FRONT FLASHER LIGHT ASSY 1	1	1		
2	5GJ-83331-00	.BULB, FLASHER(12V-21/5W T20)	1	1		
3	5PW-8333A-10	.LENS COMP	1	1		
4	97706-04012	.SCREW, TAPPING	1	1		
5	5PW-83320-10	FRONT FLASHER LIGHT ASSY 2	1	1		
6	5GJ-83331-00	.BULB, FLASHER(12V-21/5W T20)	1	1		
7	5PW-8334A-10	.LENS COMP	1	1		
8	97706-04012	.SCREW, TAPPING	1	1		
9	5PW-83318-00	STAY, FLASHER 1	2	2		
10	5VX-83330-10	REAR FLASHER LIGHT ASSY 1	1	1		
11	5PW-83331-00	.BULB (12V-21/5W T20)	1	1		
12	5PW-8334A-10	.LENS COMP	1	1		
13	97706-04012	.SCREW, TAPPING	1	1		
14	5VX-83340-10	REAR FLASHER LIGHT ASSY 2	1	1		
15	5PW-83331-00	.BULB (12V-21/5W T20)	1	1		
16	5PW-8333A-10	.LENS COMP	1	1		
17	97706-04012	.SCREW, TAPPING	1	1		
18	5PW-83318-00	STAY, FLASHER 1	2	2		
19	4S8-2831U-00	STAY, SIDE 1	1	1		
20	90464-06005	CLAMP	1	1		
21	97707-50016	SCREW, TRUSS HEAD TAPPING	1	1		
22	4S8-2832U-00	STAY, SIDE 2	1	1		
23	90464-06005	CLAMP	1	1		
24	97707-50016	SCREW, TRUSS HEAD TAPPING	1	1		

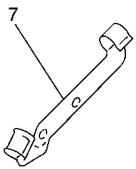
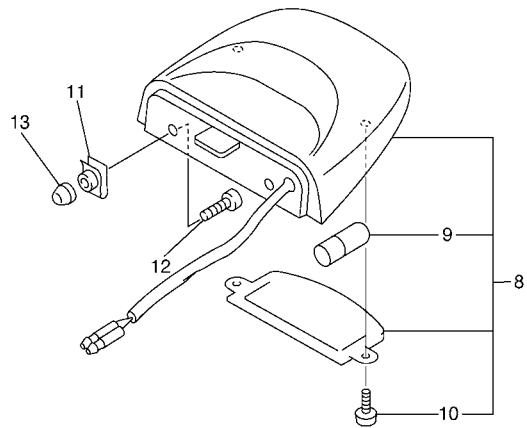
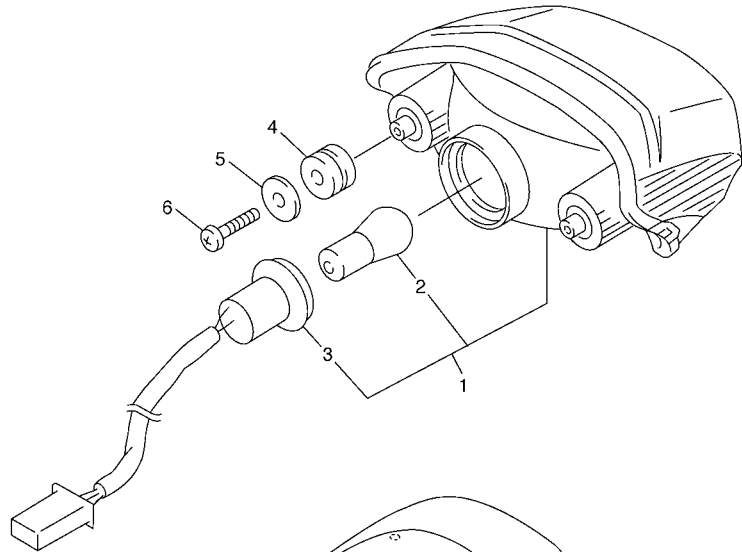

5VX1351-C430

FIG. 43 TAILLIGHT

REF. NO.	PART NO.	DESCRIPTION	4S8D	4S8E	REMARKS
1	5VX-84710-10	TAILLIGHT UNIT ASSY	1	1	
2	137-84714-60	.BULB (12V-21/5W)	1	1	
3	5VX-84735-00	.CORD ASSY	1	1	
4	90480-18276	GROMMET	2	2	
5	90201-06071	WASHER, PLATE	2	2	
6	97707-60016	SCREW, TAPPING	2	2	
7	5VX-21637-00	CLAMP, WIRE	1	1	
8	5VX-84745-01	LICENCE LIGHT UNIT ASSY	1	1	
9	4HC-84744-00	.BULB (12V-5W)	1	1	
10	97706-04012	.SCREW, TAPPING	2	2	
11	90183-05061	NUT, SPRING	2	2	
12	98907-05014	SCREW, BIND	2	2	
13	5VX-13569-01	PLUG, BLIND	2	2	

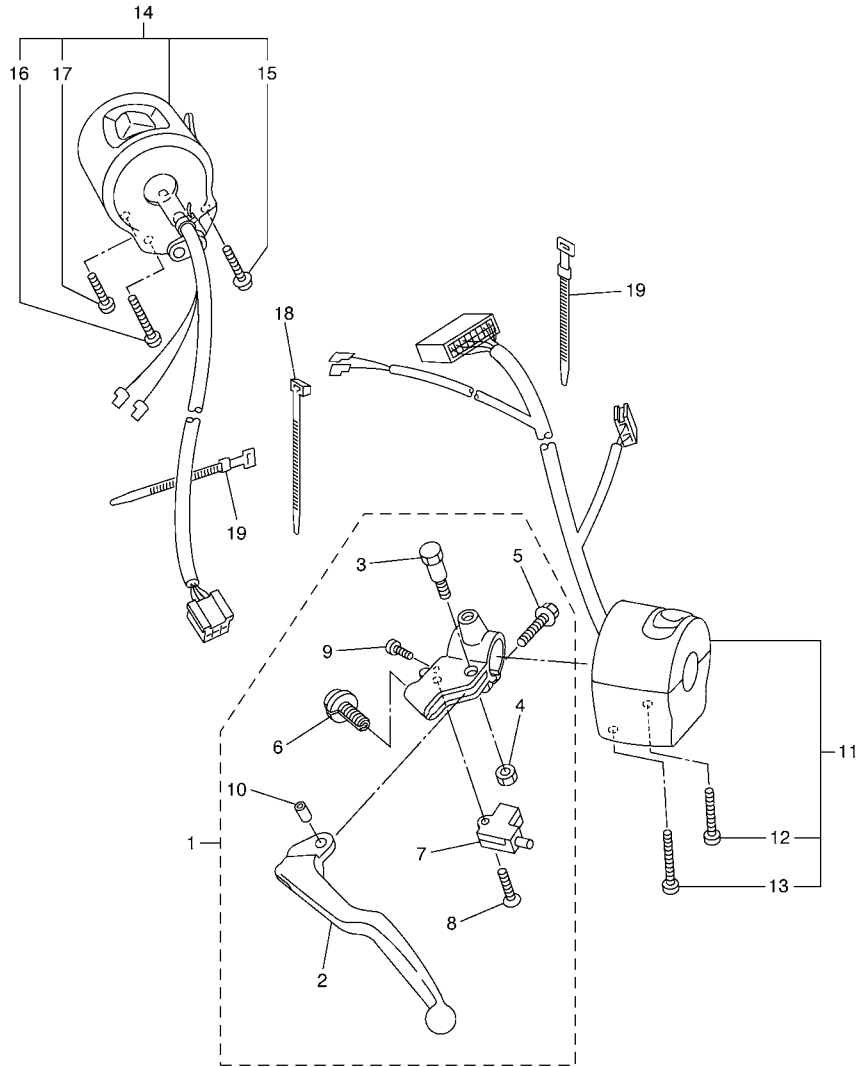

5VX3100-C440

FIG. 44 HANDLE SWITCH & LEVER

REF. NO.	PART NO.	DESCRIPTION	4S8D	4S8E		REMARKS
1	5VX-82910-01	LEVER HOLDER ASSY (LEFT)	1	1		
2	5EB-83912-03	.LEVER 1	1	1		
3	4XV-83945-00	.BOLT, LEVER	1	1		
4	95607-06100	.NUT, U	1	1		
5	95027-06020	.BOLT, FLANGE	1	1		
6	5LV-83951-00	.BOLT, CABLE ADJUSTING	1	1		
7	3YX-82917-01	.SWITCH	1	1		
8	98704-03020	.SCREW, FLAT HEAD	1	1		
9	98507-04010	.SCREW, PAN HEAD	1	1		
10	5JJ-83913-00	.COLLAR, LEVER 1	1	1		
11	5VX-83972-01	SWITCH, HANDLE 4	1	1		
12	98507-05030	.SCREW, PAN HEAD	1	1		
13	98507-05045	.SCREW, PAN HEAD	1	1		
14	5VX-83975-01	SWITCH, HANDLE 2	1	1		
15	97607-05255	.SCREW, WITH WASHER	1	1		
16	98507-05045	.SCREW, PAN HEAD	1	1		
17	98507-05020	.SCREW, PAN HEAD	1	1		
18	1UA-82591-00	BAND	2	2		
19	437-83936-01	BAND, SWITCH CORD	2	2		

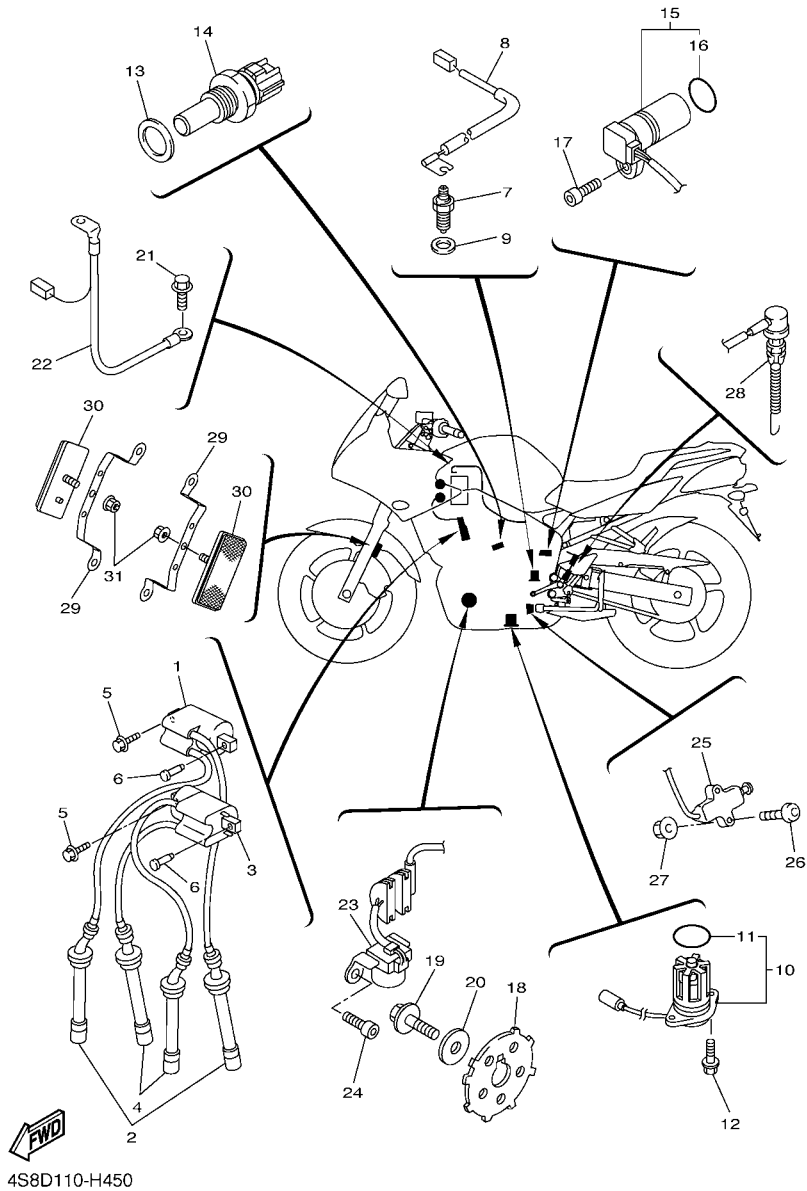
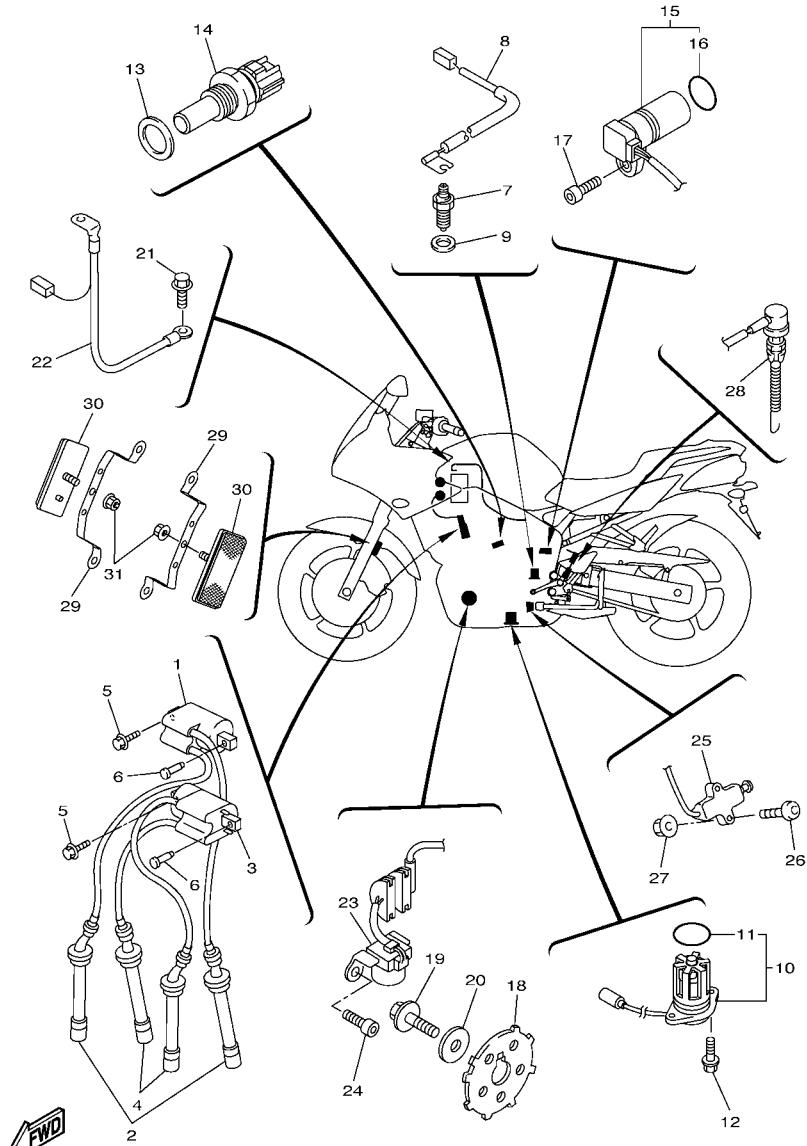

FIG. 45 ELECTRICAL 1

REF. NO.	PART NO.	DESCRIPTION	4S8D	4S8E			REMARKS
			1	1			
1	5VX-82310-00	IGNITION COIL ASSY	1	1			
2	5VX-82370-00	PLUG CAP ASSY	2	2			
3	5VX-82320-00	IGNITION COIL ASSY	1	1			
4	5VX-82370-00	PLUG CAP ASSY	2	2			
5	90105-06557	BOLT, FLANGE	2	2			
6	90269-06010	RIVET	2	2			
7	3GB-82540-01	NEUTRAL SWITCH ASSY	1	1			
8	5VX-82541-00	WIRE, LEAD	1	1			
9	90430-10148	GASKET	1	1			
10	5VX-85720-01	OIL LEVEL GAUGE ASSY	1	1			
11	5VY-8A8E0-00	.O-RING	1	1			
12	95022-06016	BOLT, FLANGE	2	2			
13	90201-12790	WASHER, PLATE	1	1			
14	8CC-85790-01	THERMOSENSOR ASSY	1	1			
15	5EB-83755-01	SENSOR, SPEED	1	1			
16	4D9-81168-00	.O-RING	1	1			
17	91312-06016	BOLT	1	1			
18	5VX-81673-00	ROTOR	1	1			
19	90105-08113	BOLT, FLANGE	1	1			
20	90201-08753	WASHER, PLATE	1	1			
21	91380-06012	BOLT	1	1			
22	5VX-82116-00	WIRE, MINUS LEAD	1	1			
23	5VX-81670-00	PICK-UP ASSY	1	1			
24	91317-06016	BOLT	2	2			
25	5VS-82566-61	SWITCH, SIDE STAND	1	1			
26	92017-05025	BOLT, BUTTON HEAD	2	2			
27	95607-05200	NUT, U FLANGE	2	2			



4S8D110-H450

FIG. 45 ELECTRICAL 1

REF. NO.	PART NO.	DESCRIPTION	4S8D	4S8E			REMARKS
			1	1			
28	5VX-82530-00	STOP SWITCH ASSY	1	1			
29	4S8-85112-00	BRACKET, REFLECTOR 1	2	2			
30	11H-85110-01	REFLECTOR ASSY	2	2			
31	95707-05500	NUT, FLANGE	2	2			

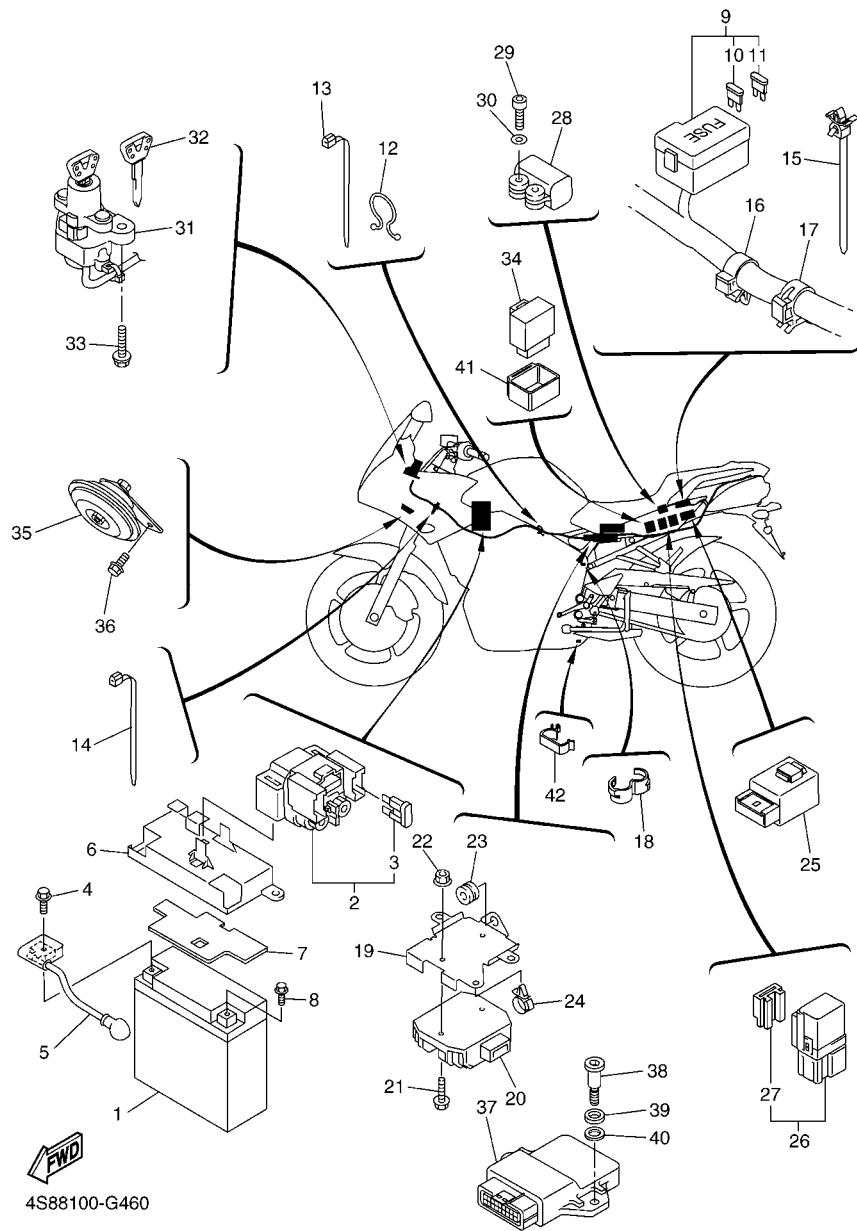
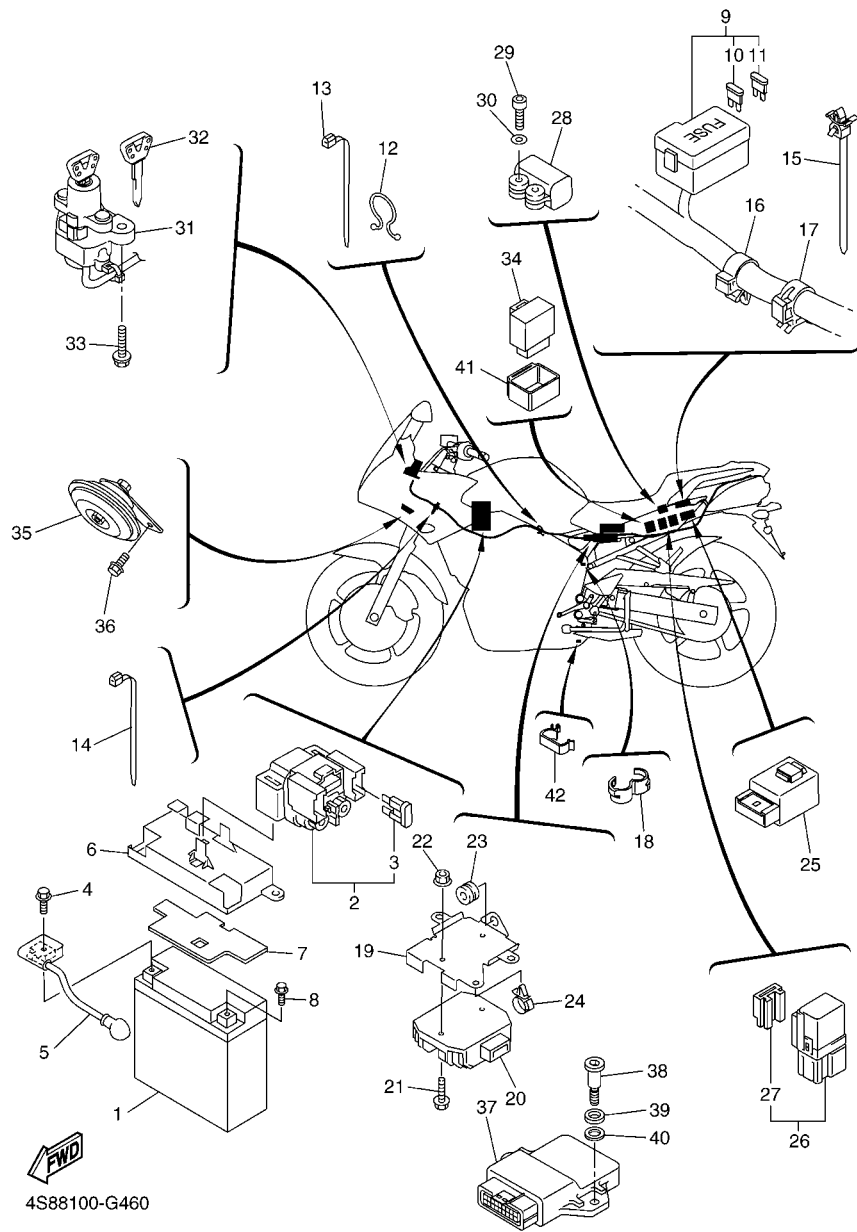

FIG. 46 ELECTRICAL 2

REF. NO.	PART NO.	DESCRIPTION	4S8D	4S8E	REMARKS
1	4TX-82100-02	BATTERY ASSY (GS GT12B-4)	1	1	
2	4BH-81940-02	STARTER RELAY ASSY	1	1	
3	1AE-82151-00	.FUSE (30A-BL)	2	2	
4	95027-06008	BOLT, FLANGE	1	1	
5	5VX-82115-00	WIRE, PLUS LEAD	1	1	
6	5VX-2124E-00	COVER, BATTERY	1	1	
7	5VX-82123-00	SEAT, BATTERY	1	1	
8	95027-06008	BOLT, FLANGE	1	1	
9	4S8-82590-20	WIRE HARNESS ASSY	1	1	
10	5JJ-82151-30	.FUSE (10A-BL)	6	6	
11	5JJ-82151-20	.FUSE (20A-BL)	3	3	
12	90464-14058	CLAMP	1	1	
13	90464-13077	CLAMP	1	1	
14	90464-13077	CLAMP	1	1	
15	90464-12089	CLAMP	1	1	
16	90464-16006	CLAMP	2	2	
17	90464-15192	CLAMP	2	2	
18	90464-16001	CLAMP	1	1	
19	5VX-2128A-00	BRACKET, REGULATOR	1	1	
20	5VX-81960-00	RECTIFIER & REGULATOR ASSY	1	1	
21	95807-06020	BOLT, FLANGE	2	2	
22	95707-06500	NUT, FLANGE	2	2	
23	90480-11005	GROMMET	1	1	
24	90464-13249	CLAMP	1	1	
25	5VK-81950-30	RELAY ASSY	1	1	
26	5EA-81950-20	RELAY ASSY	2	2	
27	5EA-81952-00	.HOLDER, RELAY	1	1	



4S88100-G460

FIG. 46 ELECTRICAL 2

REF. NO.	PART NO.	DESCRIPTION	4S8D	4S8E	REMARKS
28	5PS-82576-01	SENSOR, LEAN ANGLE	1	1	
29	91317-04025	BOLT	2	2	
30	90201-047A2	WASHER, PLATE	2	2	
31	5VX-82501-11	MAIN SWITCH STEERING LOCK	1	1	
32	4BH-82511-09	BLANK KEY	1	1	AP
33	90109-080G5	BOLT	2	2	
34	4VR-83350-00	FLASHER RELAY ASSY	1	1	
35	5VX-83371-01	HORN	1	1	
36	95807-06010	BOLT, FLANGE	1	1	
37	4S8-8591A-10	ENGINE CONTROL UNIT ASSY	1		
	4S8-8591A-20	ENGINE CONTROL UNIT ASSY	1		FOR CALIFORNIA
38	90109-06055	BOLT	2	2	
39	5VX-21778-00	DAMPER, LOCATING 1	2	2	
40	90202-08205	WASHER, PLATE	2	2	
41	4VR-8338V-00	DAMPER	1	1	
42	90464-24230	CLAMP	1	1	

NUMERICAL INDEX

PART NO.	REF. NO.	PART NO.	REF. NO.	PART NO.	REF. NO.	PART NO.	REF. NO.	PART NO.	REF. NO.	PART NO.	REF. NO.
1B3-11101-01	1 - 1	1HX-12168-U1	3 - 12	4NK-12579-00	5 - 13	5VX-14421-00	9 - 6	5SL-15461-01	14 - 11	4XV-18531-00	18 - 6
4KG-1111G-00	1 - 22	1HX-12168-W1	3 - 12	4S8-12579-00	6 - 13	5CA-14435-00	9 - 16	5SL-15462-00	13 - 23	5EB-18536-00	18 - 8
5EB-11133-10	1 - 2	1HX-12168-Y1	3 - 12	5VX-12581-00	5 - 14	5VX-14451-00	9 - 9	5VX-15463-01	14 - 28	5VX-18540-00	18 - 1
5SL-11165-00	13 - 20	1HX-12169-11	3 - 12	5SL-12588-01	5 - 17	5VX-14452-00	9 - 7	5VX-15484-00	38 - 4	136-18542-00	18 - 2
5VX-11181-00	1 - 13	1HX-12169-31	3 - 12	5VX-12589-00	6 - 29	5VX-14453-00	9 - 10	5SL-15512-00	15 - 1	4S8-21110-09	20 - 1
1B3-11191-00	1 - 14	1HX-12169-50	3 - 12	5EB-12822-00	8 - 2	5VX-14463-00	9 - 11	5MT-15515-00	15 - 4	5VX-2117B-01	20 - 46
5SL-11193-00	1 - 16	1HX-12169-70	3 - 12	5VX-13160-00	10 - 31	5VX-14465-01	10 - 37	5EB-15521-00	15 - 2	5PW-2117K-00	28 - 14
214-11198-01	8 - 11	1HX-12169-90	3 - 12	5EB-13161-00	7 - 12	5VX-14466-01	27 - 38	5SL-15590-00	15 - 3	5VX-2117M-01	20 - 30
5SL-11411-00	2 - 1	1HX-12169-E0	3 - 12	5EB-1316E-00	7 - 13	5VX-14503-00	10 - 38	5VX-16150-00	16 - 1	5GK-2118K-00	27 - 40
5EB-11416-00	2 - 5	1HX-12169-G0	3 - 12	5MT-13300-00	7 - 1	5VX-14565-00	10 - 13	5EB-16154-00	16 - 2	4S8-21190-09	20 - 2
5EB-11416-10	2 - 5	1HX-12169-J0	3 - 12	4S8-13400-00	8 - 9	4S8-14610-00	12 - 1	1AE-16164-00	16 - 14	4S8-2119V-00	20 - 47
5EB-11416-20	2 - 5	1HX-12169-L0	3 - 12	5SL-13410-00	7 - 4	3YF-14613-01	12 - 3	4FN-16321-00	16 - 5	4P5-21228-00	22 - 20
5EB-11416-30	2 - 5	1HX-12169-N0	3 - 12	5VX-13414-01	8 - 12	5VX-1467K-00	12 - 20	4H7-16321-02	16 - 12	5VX-21238-00	20 - 24
5EB-11416-A0	2 - 5	1HX-12169-T0	3 - 12	5EB-13415-00	7 - 5	5VX-14708-10	12 - 25	168-16324-00	16 - 4	5VX-21239-00	20 - 27
5SL-11603-00	2 - 7	5VX-12170-00	4 - 1	2C0-13416-00	7 - 9	5VX-14710-01	12 - 17	3J2-16324-00	16 - 6	5VX-21249-00	20 - 31
5SL-11631-00	2 - 6	5VX-12176-00	4 - 3	5VX-13418-00	13 - 5	5VY-14714-00	12 - 9	5VX-16340-00	16 - 25	5VX-2124E-00	46 - 6
5EB-11633-00	2 - 9	5VX-12180-00	4 - 2	5GH-13440-20	8 - 5	5EB-14714-01	12 - 18	132-16346-00	19 - 2	5VX-21268-00	20 - 6
5VX-11650-00	2 - 2	5SL-12210-10	4 - 6	5EB-13470-00	8 - 1	5JW-14723-00	11 - 7	5EB-16351-01	16 - 9	5VX-21269-00	20 - 42
5VX-11654-00	2 - 3	4FM-12213-00	4 - 9	5JW-13473-00	8 - 4	4S8-14740-00	12 - 8	5EB-16356-01	16 - 8	5VX-21279-10	20 - 11
5VX-11656-00	2 - 4	5SL-12214-00	4 - 8	5EB-13475-00	8 - 3	4FB-14766-00	12 - 29	5VX-16371-00	16 - 3	5VX-2128A-00	46 - 19
5VX-11656-10	2 - 4	5EL-12228-00	4 - 7	3KS-13490-00	8 - 7	5VX-14807-00	10 - 34	5VX-16382-00	16 - 22	4R8-21308-01	20 - 44
5VX-11656-20	2 - 4	5BE-12241-00	1 - 15	5VX-13533-00	10 - 33	5SL-1482K-00	1 - 17	5SL-17121-00	17 - 11	5VX-2135F-00	20 - 33
5VX-11656-30	2 - 4	5EB-12251-00	4 - 11	68V-13533-00	10 - 22	5VX-14840-00	11 - 1	5SL-17131-20	17 - 6	5VX-2139B-00	20 - 7
5SL-12111-10	3 - 1	5EB-12252-10	4 - 12	5VX-13569-01	43 - 13	5VX-14881-00	11 - 2	5VX-17151-00	17 - 3	5VX-2139P-00	20 - 41
5EB-12113-00	3 - 5	4S8-12405-00	6 - 8	5SL-13586-01	9 - 1	5VX-14882-00	11 - 4	5SL-17161-00	17 - 8	5VX-2139W-00	20 - 40
5EB-12114-00	3 - 6	5VX-1240J-00	6 - 17	5SL-13596-01	9 - 2	5VX-14883-00	11 - 6	5SL-17211-00	17 - 31	5VX-2140A-00	20 - 8
5SL-12116-00	3 - 3	5SL-12410-00	6 - 1	5VX-13750-04	10 - 1	5SL-14890-00	1 - 18	5VX-17221-00	17 - 20	4S8-21445-00	12 - 5
5EB-12117-00	3 - 8	5VX-12413-00	6 - 2	5VX-13750-14	10 - 1	5SL-14899-00	1 - 19	5SL-17231-00	17 - 28	5VX-21446-10	12 - 13
1HX-12118-00	3 - 10	5EB-12421-00	5 - 1	5VX-13761-00	10 - 4	3UH-14937-00	10 - 17	5SL-17241-00	17 - 25	5VX-2144G-00	35 - 41
4TV-12119-00	3 - 11	5SL-12422-00	5 - 6	5EB-13898-00	7 - 7	5VX-14987-00	10 - 18	5VX-17251-00	17 - 29	4S8-21511-00-P0	21 - 1
5SL-12121-10	3 - 2	5FC-12437-00	6 - 22	5VX-13907-02	27 - 8	1B3-15100-01	13 - 1	5VX-17261-00	17 - 23	4S8-21511-00-P9	21 - 1
5EB-12124-01	3 - 7	11H-12438-10	5 - 4	5VX-13971-00	27 - 21	11H-15138-00	1 - 6	5SL-17411-00	17 - 1	5VX-2161G-00	21 - 41
5EB-12126-00	3 - 4	5EB-12439-00	5 - 7	5JW-14104-00	10 - 26	5EB-15155-00	13 - 2	4S8-17421-00	17 - 16	5VX-21621-10	21 - 26
5EB-12127-00	3 - 9	5VX-1243A-00	6 - 32	5VX-1410E-00	10 - 23	5EB-15163-01	17 - 12	278-17424-01	17 - 38	5VX-21629-00	21 - 48
5EB-12153-09	3 - 13	5VX-1243E-00	10 - 30	4KM-14137-00	10 - 25	36Y-15189-00	13 - 25	5VX-17460-00	17 - 33	5VX-21637-00	43 - 7
5EB-12153-20	3 - 13	4S8-1244E-00	6 - 27	3H1-14147-00	10 - 27	5SL-15189-00	13 - 8	5VX-18101-11	19 - 9	5VX-21639-00	21 - 19
5EB-12153-30	3 - 13	5VX-1244G-00	6 - 35	5PS-14147-00	10 - 5	3F9-15362-00	14 - 9	5VX-18110-00	19 - 13	5VX-2163A-00	22 - 8
1HX-12168-00	3 - 12	5EB-12450-00	5 - 5	5VX-14148-01	9 - 25	5EB-15362-00	13 - 27	5VX-18112-01	19 - 11	5VX-2164F-00	21 - 55
1HX-12168-20	3 - 12	4S8-12461-00	6 - 7	5VX-14149-00	10 - 12	5VX-15373-00	9 - 18	5EB-18113-00	19 - 14	5VX-2164H-00	21 - 32
1HX-12168-40	3 - 12	1B3-12462-00	6 - 21	8CC-14216-10	10 - 11	1B3-15411-10	14 - 1		36 - 2	5VX-2164J-00	21 - 33
1HX-12168-60	3 - 12	4S8-12467-00	6 - 19	3XV-14251-00	10 - 20	5VX-15413-01	13 - 22	5VX-18115-02	19 - 19	5VX-21650-00	23 - 11
1HX-12168-80	3 - 12	5EB-12469-00	5 - 24	5PW-14251-00	10 - 24	1B3-15416-00	14 - 16	5VX-18116-00	19 - 25	5VX-21651-00	21 - 10
1HX-12168-A0	3 - 12	5GV-1246A-00	5 - 21	5VX-14348-00	10 - 2	1B3-15418-00	14 - 6	1D7-18127-00	19 - 8	5VX-21665-00	21 - 44
1HX-12168-F0	3 - 12	5GV-1246E-00	5 - 19	5FL-14348-10	10 - 21	1B3-15421-00	14 - 8	5VX-18140-00	19 - 3	3XW-21668-A1	23 - 17
1HX-12168-H1	3 - 12		6 - 6	5VX-14349-00	10 - 28	1B3-15425-00	14 - 27	5VX-18154-00	19 - 26	5VX-21669-00	21 - 14
1HX-12168-K1	3 - 12	1AA-12535-00	6 - 12	5VX-14396-00	10 - 16	5VX-15441-00	14 - 32	5SL-18511-00	18 - 3	5VX-21684-00	21 - 60
1HX-12168-M1	3 - 12	5EB-12577-01	5 - 15	5VX-14409-00	9 - 21	5VX-15451-01	14 - 2	5MT-18512-00	18 - 4	5SL-21686-00	21 - 59
1HX-12168-R1	3 - 12	4S8-12578-00	6 - 4	5VX-14411-00	9 - 5	5SL-15456-01	14 - 23	5EB-18513-00	18 - 5	5VX-21710-A0-P2	22 - 1

NUMERICAL INDEX

PART NO.	REF. NO.	PART NO.	REF. NO.	PART NO.	REF. NO.	PART NO.	REF. NO.	PART NO.	REF. NO.	PART NO.	REF. NO.
5VX-21710-A0-P6	22 - 1	4TX-23135-B0	26 - 3	5VX-24724-00	28 - 7	5VS-25867-00	34 - 11	5VX-27315-00	35 - 19	5VX-81670-00	45 - 23
1FK-2171M-00	37 - 28		26 - 23	4NK-24728-00	28 - 5	4S8-25872-00	34 - 16	5VX-27321-02	35 - 14	5VX-81673-00	45 - 18
5VX-21720-A0-P2	22 - 3	4S8-23136-00	26 - 25	4S8-24730-00	28 - 1	4S8-25873-00	34 - 17	5VX-27351-00	35 - 18	4WP-81801-00	39 - 4
5VX-21720-A0-P6	22 - 3	5VX-23141-00	26 - 13	5VX-24773-00-P6	21 - 8	4S8-25875-00	34 - 22	3YX-27413-00	35 - 26	5VX-81815-00	39 - 7
4P5-2172W-00	6 - 44		26 - 33	5VX-24773-00-PC	21 - 8	5SL-25876-00	34 - 20		35 - 35	4WP-81826-00	39 - 5
5VX-21732-00	21 - 15	4S8-23142-00	26 - 19	4BP-24780-00	28 - 8	5VX-2587A-00	35 - 53		35 - 62	4XV-8182A-00	39 - 6
5VX-21735-01	21 - 16		26 - 39	5VX-2478E-00	28 - 11	4P5-25894-00	36 - 13		35 - 72		39 - 8
5VX-2173M-00	22 - 19	4TX-23144-00	26 - 12	4BP-24792-00	28 - 9	4S8-25895-00	36 - 18	4S8-27415-00	19 - 31	4WP-81844-00	39 - 3
5VX-2173M-10	22 - 19		26 - 32	3TB-24877-A0	21 - 58	5VS-2589F-00	34 - 7		35 - 50	1FK-81847-00	39 - 2
5VX-2173N-01	21 - 52	5VX-23145-00	26 - 9	4XV-25117-00	29 - 2	5VS-2589H-00	34 - 6	4S8-2741L-00	35 - 54	5EB-81890-00	39 - 1
5VX-2174X-00	22 - 2		26 - 29	5SL-25168-00-98	29 - 1	5SL-25914-00	32 - 9	4XV-27424-00	12 - 14	4BH-81940-02	46 - 2
5VX-2174Y-00	22 - 4	4TX-23151-00	26 - 6	4XV-25181-10	29 - 9	5DH-25916-00	32 - 14	5VX-27424-00	19 - 23	5EA-81950-20	46 - 26
4S8-2175V-00	22 - 17		26 - 26	4XV-25317-00	31 - 6	3JD-25917-00	32 - 11		35 - 39	5VK-81950-30	46 - 25
4S8-2176P-21	23 - 18	4TX-23156-00	26 - 11	5SL-25338-00-98	31 - 1	5SL-25917-00	32 - 6	4S8-2742L-00	35 - 64	5EA-81952-00	46 - 27
5VX-21778-00	46 - 39		26 - 31	5VX-25364-00	31 - 8	4SV-25919-00	30 - 11	5LV-27431-01	35 - 55	5VX-81960-00	46 - 20
5VX-21779-00	22 - 18	5VX-23170-00	26 - 4	5SL-25366-00	31 - 12		30 - 21	4BP-27434-01	19 - 17	4TX-82100-02	46 - 1
5VX-2177F-00	22 - 9		26 - 24	5SL-25381-10	31 - 25	5SL-25919-00	32 - 8	5JJ-27437-01	35 - 58	5VX-82115-00	46 - 5
5VX-2177G-00	20 - 18	4TX-23173-00	26 - 7	5SL-25383-00	31 - 7	5VX-25921-50	32 - 10		35 - 68	5VX-82116-00	45 - 22
5VX-2178A-00	21 - 61		26 - 27	5SL-25388-00	31 - 23	4SV-25924-00	30 - 12	5LV-27441-01	35 - 65	5VX-82122-00	20 - 19
4S8-2179W-20	23 - 18	4TX-2331G-00	26 - 20	5SL-25389-00	31 - 24		30 - 22	5VX-27442-10	19 - 22	5VX-82123-00	46 - 7
26H-21828-00	6 - 39		26 - 40	5MT-25398-00	29 - 7	8CR-25924-00	32 - 13	5VX-27443-10	35 - 38	122-82131-00	21 - 50
5VX-21843-00	22 - 10	5VX-23340-00	26 - 42		31 - 11	3GM-25925-00	30 - 13	4S8-27445-00	19 - 27	3TJ-82131-00	21 - 49
	22 - 10	4P5-23377-00	25 - 17	5MT-25398-10	29 - 7		30 - 23	4S8-27446-00	35 - 44	1AE-82151-00	46 - 3
4P5-21871-00	6 - 38	5VX-23389-00	25 - 11		31 - 11	5SL-25926-00	32 - 15	4BH-27451-01	35 - 22	5JJ-82151-20	46 - 11
4P5-21873-00	6 - 45	5VX-23415-00	25 - 3	5MT-25398-20	29 - 7	5VX-26111-10	33 - 2	4BH-27461-01	35 - 31	5JJ-82151-30	46 - 10
3P6-21875-00	6 - 41	26H-23418-01	25 - 6		31 - 11	4YR-26240-02	33 - 4	5VX-28100-00	21 - 51	5VX-82310-00	45 - 1
4S8-22110-00	23 - 1	4XV-2341B-00	25 - 15	5VX-25446-01	31 - 15	4YR-26241-02	33 - 3	4B5-2815K-00	37 - 36	5VX-82320-00	45 - 3
5JJ-22128-00	23 - 4	5VX-23435-30	25 - 9	4S8-2580T-00	30 - 5	51J-26246-01	33 - 5	31A-28217-00	21 - 20	5VX-82370-00	45 - 2
4FN-22141-00	23 - 8	4S8-23441-00	25 - 14	4S8-2580T-10	30 - 5	4S8-26280-00	37 - 31	4S8-2831U-00	40 - 19		45 - 4
5VX-22151-00	23 - 5	3FV-23462-00	26 - 45	4S8-2580U-00	30 - 15	4S8-26290-00	37 - 32	4S8-28328-20	37 - 12	5VX-82380-00	10 - 6
5EB-22184-00	23 - 2	5SL-2413B-00	27 - 2	4S8-2580U-10	30 - 15	5VY-26298-00	37 - 34	4S8-2832U-00	40 - 22	5VX-82386-00	10 - 32
5VX-22210-10	24 - 1	5VX-24141-00	27 - 27	5VX-2580W-00	32 - 3	5VX-26311-00	33 - 6	4S8-28345-00-P3	37 - 8	5VX-82501-11	46 - 31
34L-22216-00	24 - 2	5EJ-2414H-00	9 - 22	5VX-2581K-01	36 - 23	5VX-26312-00	33 - 7	4S8-28346-00-P3	37 - 10	4BH-82511-09	46 - 32
5VX-22836-00	22 - 13		20 - 20	5VX-2581T-01	30 - 1	5VS-26332-00	34 - 10	4S8-28347-00	37 - 13	5VX-82530-00	45 - 28
4S8-23102-00	26 - 1	5VX-24170-00	27 - 31	5SL-25827-00	32 - 17	5VX-26335-00	33 - 1	4S8-28356-00	37 - 15	3GB-82540-01	45 - 7
4S8-23103-00	26 - 21	5RB-24180-00	27 - 29	5SL-25827-10	32 - 18	5VX-27111-03	35 - 1	4S8-2836E-00	37 - 30	5VX-82541-00	45 - 8
4S8-23110-00	26 - 2	5VX-24181-00	27 - 15	5SL-25828-00	32 - 19	5VX-27113-00	35 - 5	4S8-2836F-00	37 - 27	5VS-82566-61	45 - 25
	26 - 22	5VX-24183-00	27 - 7	2D1-2582A-00	36 - 9	371-27114-00	28 - 4	4S8-2836K-00	37 - 21	5PS-82576-01	46 - 28
4TX-23115-00	26 - 10	5VX-24191-00	27 - 3	2D1-2582W-00	32 - 1	4GL-27114-00	35 - 2	4S8-2836L-00	37 - 23	4S8-82590-20	46 - 9
	26 - 30	5PW-24192-00	27 - 10	5SL-25838-00	32 - 7	5VX-27114-00	19 - 24	4S8-2836M-00	37 - 25	1UA-82591-00	34 - 19
5VX-23118-00	26 - 18	5VX-2419F-00	27 - 32	2D1-2583V-00	36 - 7		35 - 40	4S8-28376-00	37 - 14		44 - 18
	26 - 38	5VX-24314-01	27 - 30	5SL-25852-00	36 - 16	5VX-27115-00	35 - 9	4S8-28381-10	37 - 1	5VX-82910-01	44 - 1
5VX-2311H-00	26 - 14	68V-24376-00	10 - 19	5VS-25852-00	34 - 3	5VX-27151-02	35 - 3	4S8-283B1-C0	37 - 11	3YX-82917-01	44 - 7
	26 - 34	3YJ-24481-00	20 - 9	5SL-25854-00	36 - 14	5VX-27152-02	35 - 4	4S8-283B1-G0	37 - 11	5PW-83310-10	40 - 1
4KM-23123-01	26 - 46	5JW-24486-00	27 - 12	5VS-25854-00	34 - 5	5VX-27200-00	36 - 1	3JJ-28446-A1	21 - 57	5PW-83318-00	40 - 9
4TX-23125-B0	26 - 8	5SL-24491-00	27 - 9	5VX-25855-00	36 - 15	5VX-27212-00	36 - 4	4D9-81168-00	45 - 16		40 - 18
	26 - 28	5JJ-24602-00	27 - 20	5VS-25855-00	34 - 4	4BP-27222-02	36 - 11	5VX-81410-00	38 - 6	5PW-83320-10	40 - 5
4S8-23126-00	26 - 5	4S8-2470F-00	28 - 2	4BP-2585F-01	36 - 10	5VX-27311-01	35 - 13	5VX-81450-00	38 - 1	5VX-83330-10	40 - 10

NUMERICAL INDEX

PART NO.	REF. NO.	PART NO.	REF. NO.	PART NO.	REF. NO.	PART NO.	REF. NO.	PART NO.	REF. NO.	PART NO.	REF. NO.
5GJ-83331-00	40 - 2	5VY-8A8E0-00	45 - 11	90105-126A8	38 - 2	90149-10006	20 - 3	90201-087K3	13 - 12	90387-06075	21 - 46
	40 - 6	5VS-W0041-00	34 - 2	90109-06031	7 - 3	90149-10012	20 - 4	90201-10020	20 - 17	90387-06078	20 - 37
5PW-83331-00	40 - 11	5VX-W0042-50	36 - 8		21 - 6	90150-04041	21 - 34	90201-10021	31 - 18	90387-06107	21 - 23
	40 - 15	5VN-W0045-00	30 - 10	90109-06055	46 - 38	90150-05023	37 - 2	90201-10119	16 - 26		21 - 42
5PW-8333A-10	40 - 3		30 - 20	90109-06060	20 - 22	90151-06008	17 - 15	90201-101J1	24 - 6		21 - 53
	40 - 16	5VX-W0046-00	32 - 12	90109-06168	13 - 15	90151-06018	20 - 45	90201-12008	38 - 3		22 - 5
5VX-83340-10	40 - 14	5SL-W0047-00	32 - 5	90109-064G6	30 - 2	90154-06061	21 - 5	90201-12013	19 - 15		23 - 12
5PW-8334A-10	40 - 7	3GM-W0047-10	30 - 9	90109-066F0	1 - 21	90157-05079	35 - 27	90201-12021	35 - 20	90387-0614M	6 - 16
	40 - 12		30 - 19	90109-067F4	20 - 43		35 - 36	90201-12790	45 - 13	90387-061N6	12 - 27
4VR-83350-00	46 - 34	3MA-W0047-10	30 - 7	90109-08045	32 - 2	90157-05134	35 - 63	90201-14215	36 - 3	90387-061W6	27 - 16
5VX-83371-01	46 - 35		30 - 17	90109-080G5	46 - 33		35 - 73	90201-15013	16 - 29	90387-062L2	27 - 35
4VR-8338V-00	46 - 41	1J3-W0048-00	30 - 14	90109-08174	35 - 28	90159-06002	16 - 11	90201-154E8	19 - 7	90387-06372	19 - 33
4S8-83500-60	41 - 1		30 - 24		35 - 37	90164-05014	41 - 2	90201-177G4	19 - 6		23 - 7
3C3-83513-00	37 - 16	1UY-W0048-00	32 - 16	90109-10011	35 - 15		42 - 6	90201-18020	23 - 10		37 - 35
5EB-83755-01	45 - 15	4SV-W0057-00	30 - 6	90109-10654	24 - 5	90170-06228	19 - 20	90201-20023	17 - 34	90387-065J6	21 - 2
5EB-83912-03	44 - 2		30 - 16	90110-05014	27 - 13	90170-08010	36 - 12	90201-20278	17 - 36	90387-066H4	6 - 20
5JJ-83913-00	44 - 10	5SL-W0057-00	32 - 4	90110-05112	27 - 18	90170-20008	16 - 18	90201-22070	25 - 7	90387-082W9	12 - 15
5VS-83922-00	34 - 9	4SV-W0057-10	30 - 8	90110-05201	37 - 22	90176-05001	35 - 48	90201-25020	31 - 22	90387-09003	21 - 21
437-83936-01	44 - 19		30 - 18	90110-06018	18 - 9	90176-22081	25 - 8	90201-255A6	16 - 13	90387-1012B	24 - 8
4XV-83945-00	44 - 3	2TV-W2470-00	28 - 12	90110-06022	14 - 14	90179-05523	37 - 3	90202-06170	37 - 20	90387-127V3	19 - 4
5LV-83951-00	44 - 6	5VS-W2587-00	34 - 1	90110-06079	27 - 14	90179-06403	21 - 7	90202-08205	46 - 40	90387-22002	29 - 8
5VX-83972-01	44 - 11	4S8-Y283G-J0-P0	37 - 4	90110-06086	5 - 12	90179-08410	12 - 4	90202-24190	25 - 2	90387-2202V	17 - 30
5VX-83975-01	44 - 14	4S8-Y283G-S0-P6	37 - 4	90110-06161	7 - 8	90179-20011	17 - 35	90202-26142	25 - 5	90387-25024	16 - 15
4HM-83980-00	34 - 12	5VX-YK241-30-P3	27 - 1		7 - 11	90179-25033	25 - 4	90206-12074	19 - 16	90387-2504A	17 - 18
5VX-84310-20	42 - 1	5VX-YK241-30-PG	27 - 1		13 - 7	90183-05061	21 - 9	90209-08295	35 - 30	90387-2513E	17 - 7
4SV-84314-00	42 - 3	90101-08013	31 - 26	90110-06169	8 - 14		43 - 11		35 - 52	90387-253M6	17 - 2
8G9-84314-00	42 - 2	90105-06027	1 - 4	90110-06200	37 - 19	90183-05076	37 - 6	90209-21332	17 - 4	90387-28001	31 - 19
4SV-84350-00	42 - 5	90105-06053	5 - 25	90110-08220	35 - 29	90183-06053	20 - 21	90209-21351	17 - 10	90387-2813C	17 - 19
4S8-84359-20	42 - 8	90105-060A6	6 - 50		35 - 51		37 - 24	90209-22352	17 - 9	90387-2813D	17 - 24
5LV-84397-00	42 - 4	90105-06147	13 - 19	90110-10010	35 - 21		37 - 26	90209-25342	17 - 21	90401-10020	34 - 18
5VX-84710-10	43 - 1	90105-06557	6 - 3	90110-10N52	26 - 17	90183-060A1	20 - 25	90209-25349	17 - 26		36 - 24
137-84714-60	43 - 2		20 - 26		26 - 37		20 - 28	90209-25350	17 - 27	90401-10038	34 - 24
5VX-84735-00	43 - 3		20 - 29	90111-06019	19 - 32	90185-10002	20 - 13	90215-20004	16 - 17	90401-20145	8 - 6
4HC-84744-00	43 - 9		45 - 5	90111-06031	6 - 18		20 - 15	90240-08124	36 - 20	90413-08012	10 - 36
5VX-84745-01	43 - 8	90105-07004	4 - 4	90116-10485	31 - 16	90185-10009	31 - 17	90269-06010	45 - 6	90430-06014	5 - 9
5MT-84751-00	21 - 38	90105-08021	12 - 7	90119-06038	6 - 25	90185-10037	35 - 16	90269-08001	23 - 15	90430-08119	1 - 8
11H-85110-01	45 - 30	90105-08063	12 - 6	90119-06044	36 - 26	90185-18167	23 - 9	90269-08066	20 - 34	90430-08143	14 - 21
4S8-85112-00	45 - 29	90105-08113	45 - 19	90119-06062	27 - 6	90185-24007	31 - 21	90338-06018	28 - 6	90430-09002	10 - 3
3Y6-85130-02	21 - 27	90105-081A4	35 - 74	90119-06096	23 - 6	90201-047A2	46 - 30	90338-08174	9 - 14	90430-10005	34 - 25
	21 - 36	90105-086A9	13 - 11	90119-06117	23 - 16	90201-05725	21 - 29	90338-21145	20 - 10		36 - 25
5VX-85720-01	45 - 10	90105-087A0	13 - 10	90119-08081	37 - 18	90201-06055	20 - 38	90340-14132	8 - 10	90430-10148	45 - 9
8CC-85790-01	45 - 14	90105-10032	20 - 12	90119-10003	1 - 10	90201-06057	21 - 39	90340-20090	1 - 5	90430-10171	26 - 16
2D1-85885-00	10 - 10	90105-10088	35 - 6	90149-06019	38 - 7	90201-06071	43 - 5	90340-32004	14 - 20		26 - 36
5CA-85886-00	9 - 20	90105-10090	35 - 7	90149-06082	13 - 9	90201-08034	12 - 12	90383-14001	35 - 43	90445-08025	6 - 42
4S8-8591A-10	46 - 37	90105-10323	24 - 9		13 - 21	90201-08083	36 - 21	90387-06014	35 - 61	90445-081F2	6 - 40
4S8-8591A-20	46 - 37	90105-10638	30 - 3	90149-06250	38 - 5	90201-082U5	12 - 24		35 - 71	90445-10032	27 - 25
2D1-8592A-00	12 - 2		30 - 4	90149-06308	28 - 13	90201-08753	45 - 20	90387-06068	27 - 5	90445-10033	27 - 23
5VX-88158-00	21 - 18	90105-10N53	20 - 14	90149-08030	38 - 8	90201-08784	19 - 18	90387-06073	9 - 23		27 - 39

NUMERICAL INDEX

PART NO.	REF. NO.	PART NO.	REF. NO.	PART NO.	REF. NO.	PART NO.	REF. NO.	PART NO.	REF. NO.	PART NO.	REF. NO.
90445-11418	27 - 36	90467-10008	10 - 35	91312-06025	8 - 13	92907-05600	10 - 9	93420-61M07	31 - 5	95707-05500	45 - 31
90445-11732	27 - 28		27 - 24	91312-10025	26 - 43	92907-06100	6 - 10	93440-10153	1 - 3	95707-06500	28 - 10
90445-11795	9 - 12		27 - 26	91314-06020	14 - 25	92907-06600	6 - 11	93440-25186	17 - 5		37 - 33
90445-170K9	35 - 12		27 - 37		14 - 30		23 - 14	93440-28062	17 - 22		46 - 22
90450-22017	5 - 18	90467-10041	9 - 13	91314-06025	4 - 10		25 - 13	93450-17129	2 - 8	95707-10500	35 - 8
	6 - 31	90467-11090	6 - 34		13 - 24	92907-08600	16 - 23	93501-04011	35 - 57	95807-06010	34 - 21
90450-32001	5 - 22		6 - 36		14 - 4	92990-05200	19 - 30		35 - 67		46 - 36
	6 - 37		10 - 29		14 - 7		35 - 49	93607-44002	4 - 13	95807-06012	25 - 18
90450-32003	6 - 14	90467-110A2	6 - 33		14 - 13	93101-12173	5 - 3	93608-17263	14 - 12	95807-06016	22 - 23
90450-35001	5 - 16	90467-120A3	36 - 17		14 - 31	93102-12106	19 - 35	93900-00030	29 - 6		27 - 33
	6 - 5	90467-14015	9 - 24	91314-06030	14 - 15	93102-15212	16 - 21		31 - 10	95807-06020	46 - 21
90450-38040	5 - 20	90467-15054	9 - 19	91314-06040	35 - 59	93102-35423	17 - 32	94112-17066	29 - 5	95807-06025	20 - 23
90450-53002	9 - 15	90467-17003	11 - 8		35 - 69	93106-28043	29 - 4	94112-17067	29 - 5	95812-06045	13 - 17
90450-63003	9 - 4	90467-17089	9 - 26	91314-06060	1 - 11	93106-40013	31 - 3	94118-17041	31 - 9	95812-06055	13 - 13
90464-06005	40 - 20		11 - 3	91314-08030	25 - 10		31 - 14	94118-17053	31 - 9	95812-06065	13 - 16
	40 - 23		11 - 5	91314-08045	26 - 41	93109-17071	24 - 3	94580-25080	7 - 6	95812-06100	13 - 18
90464-07012	6 - 47	90467-17128	11 - 9	91314-10050	20 - 16	93210-04092	13 - 3	94582-11118	31 - 20	95812-08014	12 - 23
90464-09009	37 - 5	90467-200A0	6 - 30	91317-04025	46 - 29	93210-06667	7 - 15	94591-49120	4 - 5	95812-08035	12 - 11
90464-12089	46 - 15	90480-01558	22 - 7	91317-05010	27 - 19	93210-09165	7 - 14	94701-00403	1 - 12	95812-08065	13 - 14
90464-12238	6 - 49	90480-10332	12 - 22	91317-06016	45 - 24		13 - 28	95022-06016	45 - 12	95814-08045	12 - 10
90464-13077	46 - 13	90480-11005	46 - 23	91317-06020	9 - 3	93210-14003	7 - 10	95022-08012	1 - 7		12 - 19
	46 - 14	90480-12006	12 - 26	91317-08030	12 - 21	93210-14579	13 - 6	95024-06020	5 - 8	95824-06012	6 - 28
90464-13249	46 - 24	90480-12072	21 - 3	91380-05010	42 - 9	93210-15566	8 - 8	95024-08035	25 - 16	95824-06020	19 - 12
90464-14001	22 - 14	90480-12237	20 - 36	91380-06012	45 - 21	93210-16325	13 - 26	95024-10020	6 - 46	95824-06030	6 - 26
90464-14002	21 - 17	90480-12314	9 - 17	91401-20012	36 - 22	93210-27194	14 - 10	95027-06008	46 - 4	95827-06010	22 - 12
90464-14058	46 - 12	90480-13163	22 - 21	91401-25015	35 - 25	93210-32172	14 - 19		46 - 8		22 - 15
90464-15157	20 - 35		27 - 34		35 - 34	93210-33133	5 - 11	95027-06012	20 - 32		22 - 26
90464-15192	46 - 17	90480-13398	21 - 11	91701-08040	35 - 24	93210-34504	26 - 15		22 - 25	95827-06016	21 - 45
90464-16001	46 - 18	90480-14229	37 - 17		35 - 33		26 - 35	95027-06020	44 - 5	95827-06090	27 - 17
90464-16005	27 - 22	90480-15005	27 - 4	91808-17032	7 - 2	93210-46001	5 - 23	95027-06040	39 - 9	95827-08012	21 - 47
90464-16006	37 - 29	90480-15363	6 - 15	92014-05012	19 - 28	93306-00106	5 - 2	95302-08600	31 - 27	95827-08025	20 - 48
	46 - 16	90480-18276	43 - 4		35 - 45	93306-00304	16 - 7	95304-06700	19 - 21		21 - 22
90464-16061	28 - 15	90501-064L1	18 - 7	92014-05014	35 - 47	93306-00420	29 - 3	95602-06200	28 - 3	97004-05012	6 - 23
90464-18002	21 - 4	90501-15001	35 - 56	92014-06020	36 - 5	93306-20464	17 - 14	95604-06200	35 - 60	97007-06016	25 - 12
	34 - 23		35 - 66	92014-08014	14 - 22		17 - 37		35 - 70	97007-06025	23 - 13
90464-18029	21 - 30	90501-225A9	16 - 10	92014-08020	36 - 19	93306-20531	31 - 2	95607-04100	21 - 35	97307-06012	6 - 9
90464-20003	37 - 7	90506-14003	19 - 1	92014-08045	12 - 16		31 - 13	95607-05100	19 - 29	97607-05255	44 - 15
90464-20181	22 - 11	90506-20223	36 - 6	92017-05025	45 - 26	93306-30525	17 - 13		21 - 28	97706-04012	40 - 4
	22 - 24	90506-23007	35 - 17	92017-06012	21 - 43	93306-30546	17 - 17		35 - 46		40 - 8
90464-23041	10 - 39	90506-26008	35 - 11		21 - 54	93310-340N8	16 - 16	95607-05200	45 - 27		40 - 13
90464-24230	46 - 42	90506-50001	35 - 10		22 - 16	93315-31502	16 - 20	95607-06100	21 - 40		40 - 17
90465-08045	14 - 5	90508-18016	16 - 28	92017-06014	22 - 6	93315-31758	24 - 4		44 - 4		43 - 10
90465-10030	8 - 15	90508-20572	35 - 23	92017-06016	21 - 56	93315-42523	23 - 3	95607-10100	24 - 7	97707-40012	21 - 31
90465-10042	14 - 26		35 - 32	92017-06020	20 - 39	93317-11096	16 - 19	95607-10200	20 - 5	97707-50012	21 - 13
90465-13152	21 - 25	90508-295B2	19 - 10	92902-04100	34 - 14	93317-11295	19 - 34		24 - 10	97707-50016	37 - 9
90465-14011	14 - 17	90560-06201	22 - 22	92902-04600	34 - 15	93317-43580	31 - 4	95617-06100	34 - 8		40 - 21
90467-08075	6 - 43	91312-06016	45 - 17	92904-05600	6 - 24	93399-99931	25 - 1	95617-08625	1 - 9		40 - 24
	6 - 48	91312-06020	1 - 20	92907-05100	10 - 8	93399-99932	26 - 44	95707-05500	21 - 37		42 - 7

NUMERICAL INDEX

PART NO.	REF. NO.	PART NO.	REF. NO.	PART NO.	REF. NO.	PART NO.	REF. NO.	PART NO.	REF. NO.
97707-50025	9 - 8								
97707-60016	43 - 6								
98502-04012	34 - 13								
98507-04010	44 - 9								
98507-05010	10 - 14								
98507-05016	10 - 7								
98507-05020	44 - 17								
98507-05030	44 - 12								
98507-05045	44 - 13								
	44 - 16								
98507-06008	35 - 42								
98507-06012	10 - 15								
	14 - 18								
98704-03020	44 - 8								
98902-06020	12 - 28								
98907-05008	27 - 11								
98907-05012	21 - 12								
98907-05014	43 - 12								
98907-06012	21 - 24								
99001-07600	16 - 24								
99009-10400	16 - 27								
99009-12400	5 - 10								
99009-17400	19 - 5								
99530-08012	14 - 3								
	14 - 24								
	14 - 29								
99530-10014	13 - 4								
99530-10114	1 - 23								