



PARTS CATALOGUE

FZ6RZ (36PA) U49

FZ6RZC (36PB) CALIFORNIA



1J36P-110EA

()

FZ6RZ/FZ6RZC
PARTS CATALOGUE
©2009 by Yamaha Motor Co., Ltd.
1st edition, October 2009
All rights reserved.
Any reprinting or unauthorized use
without the written permission of
Yamaha Motor Co., Ltd.
is expressly prohibited.
Printed in Japan.

FOREWORD

This Parts Catalogue is related to the parts for the model(s) on the cover page. When you are ordering replacement parts, please refer to this Parts Catalogue and quote both part numbers and part names correctly.

1. Modifications or additions which have been made after the issue of the Parts Catalogue will be announced in the Parts News.

It is advisable that you make the necessary corrections to the Parts Catalogue according to the Parts News.

2. Abbreviations

The following abbreviations are used in this Parts Catalogue.

“UR” Use specified parts number.

“UN” Use as many as needed.

“AP” Alternate Parts

“LM” Locally Made (Parts need to be ordered locally)

“F#” Frame No. (Applicable machine No.)

“O/S” Over Size

3. The number of components for assembly

- Parts, which are to be supplied in an assembly, are listed with a dot (.) in front of the part name as shown below.
- The numeral appearing to the right of each component part indicates the quantity of parts for each assembly unit.

PART NO.	DESCRIPTION	Q'TY	REMARKS
2F5-83310-60	FRONT FLASHER LIGHT ASSY	2	
115-83311-60	.BULB (6V-18W)	1	

4. Applicable colours of graphics are represented in the “REMARKS” as shown below.

PART NO.	DESCRIPTION	Q'TY	REMARKS
2N4-24110-00-X5	FUEL TANK COMP.	2	MXR
3J1-24240-10	.GRAPHIC, FUEL TANK	1	FOR MXR

5. Note that the illustrations for reference in finding parts numbers are not to be used for assembling. When assembling, please use the applicable service manual.

6. The asterisk (*) before a reference number indicates modified items after the first edition.

FOREWORD

7. Applicable Serial No.

Engine Serial No.

Frame Serial No.

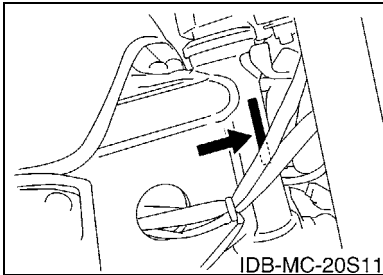
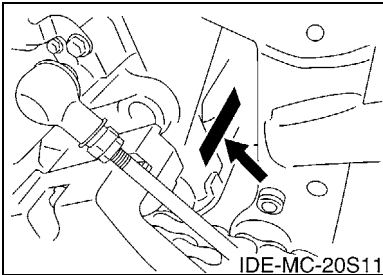

8. Applicable Colour Code (The (*) mark shows Model colour.)

Abbreviation	Colour Name	Colour Code
BWC1(*)	BLUISH WHITE COCKTAIL 1	0390
DPBMC(*)	DEEP PURPLISH BLUE METALLIC C	0564
LGB	LOW GLOSS BLACK	0098
MBL2	MAT BLACK 2	0582
NG	NEBURA GOLD	008L

CONTENTS

ENGINE

CYLINDER HEAD	1
CRANKSHAFT & PISTON	2
VALVE	3
CAMSHAFT & CHAIN	5
WATER PUMP	6
RADIATOR & HOSE	7
OIL PUMP	9
OIL CLEANER	10
INTAKE	11
INTAKE 2	12
AIR INDUCTION SYSTEM	14
EXHAUST	15
CRANKCASE	16
CRANKCASE COVER 1	17
STARTER	19
CLUTCH	20
TRANSMISSION	22
SHIFT CAM & FORK	24
SHIFT SHAFT	25

CHASSIS

FRAME	27
FENDER	28
SIDE COVER	30
REAR ARM	32
REAR SUSPENSION	33
STEERING	34
FRONT FORK	35
FUEL TANK	37
SEAT	39
FRONT WHEEL	41
FRONT BRAKE CALIPER	42
REAR WHEEL	43
REAR BRAKE CALIPER	45
STEERING HANDLE & CABLE	46
FRONT MASTER CYLINDER	47
STAND & FOOTREST	48
REAR MASTER CYLINDER	51
COWLING 1	53
COWLING 2	56
GENERATOR	59

STARTING MOTOR	60
FLASHER LIGHT	61
METER	62
HEADLIGHT	63
TAILLIGHT	64
HANDLE SWITCH & LEVER	65
ELECTRICAL 1	66
ELECTRICAL 2	68

INDEX

NUMERICAL INDEX	70
-----------------------	----

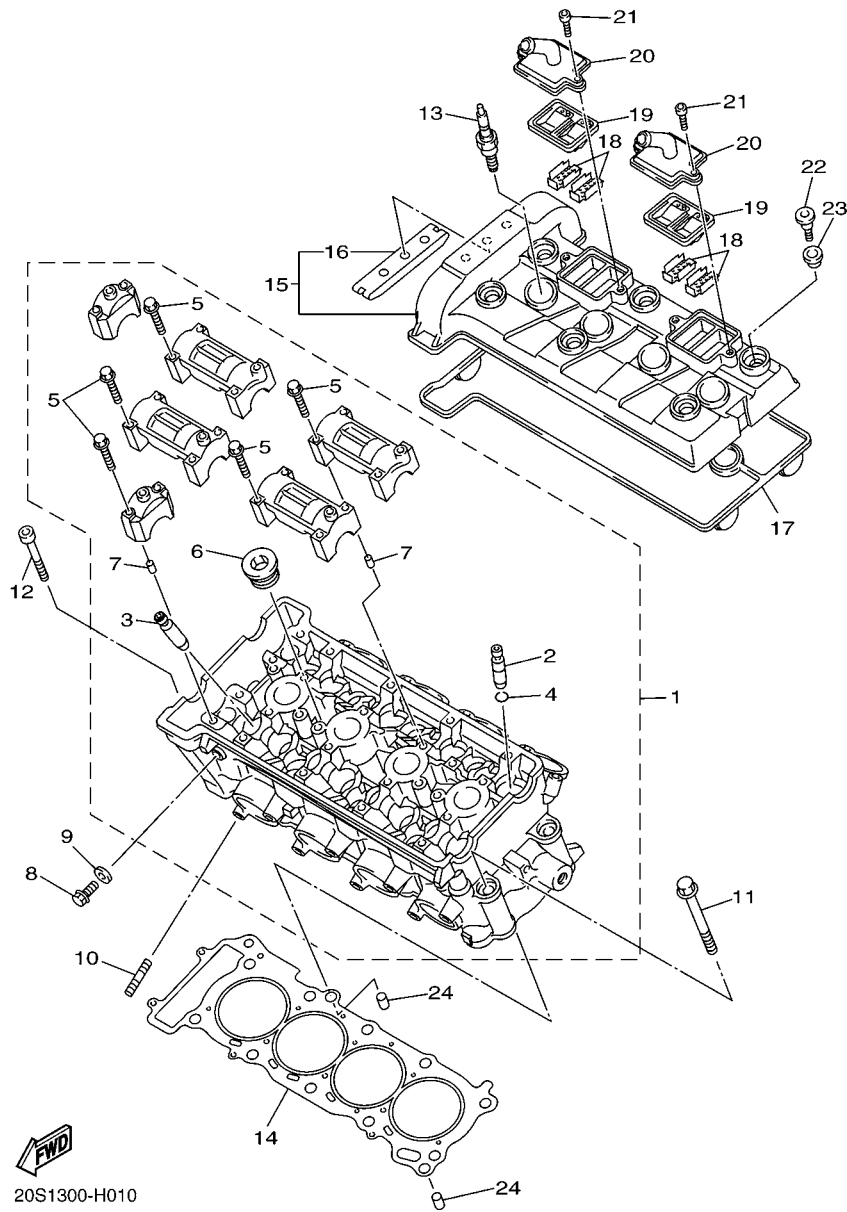

20S1300-H010

FIG. 1 CYLINDER HEAD

REF. NO.	PART NO.	DESCRIPTION	36PA	36PB			REMARKS
1	20S-11101-00	CYLINDER HEAD ASSY	1	1			
2	5EB-11133-10	.GUIDE, VALVE 1	8	8			
3	20S-11134-10	.GUIDE, VALVE 2	8	8			
4	93440-10153	.CIRCLIP	8	8			
5	90105-06027	.BOLT, FLANGE	20	20			
6	90340-20090	.PLUG, STRAIGHT SCREW	3	3			
7	91808-16023	.PIN, DOWEL	12	12			
8	95022-08012	BOLT, FLANGE	1	1			
9	90430-08119	GASKET	1	1			
10	95612-08625	BOLT, STUD	8	8			
11	90119-10003	BOLT, WITH WASHER	10	10			
12	91312-06060	BOLT	2	2			
13	94701-00318	PLUG, SPARK (NGK R CR9E)	4	4			
14	20S-11181-00	GASKET, CYLINDER HEAD 1	1	1			
15	1B3-11191-00	COVER, CYLINDER HEAD 1	1	1			
16	5BE-12241-00	.GUIDE, STOPPER 2	1	1			
17	20S-11193-00	GASKET, HEAD COVER 1	1	1			
18	5SL-1482K-00	PLATE	4	4			
19	5SL-14890-00	REED VALVE ASSY	2	2			
20	5SL-14899-00	CAP, CASE	2	2			
21	91312-06020	BOLT	4	4			
22	90109-066F0	BOLT	6	6			
23	5VY-1111G-00	RUBBER, MOUNT 1	6	6			
24	99530-10114	PIN, DOWEL	2	2			

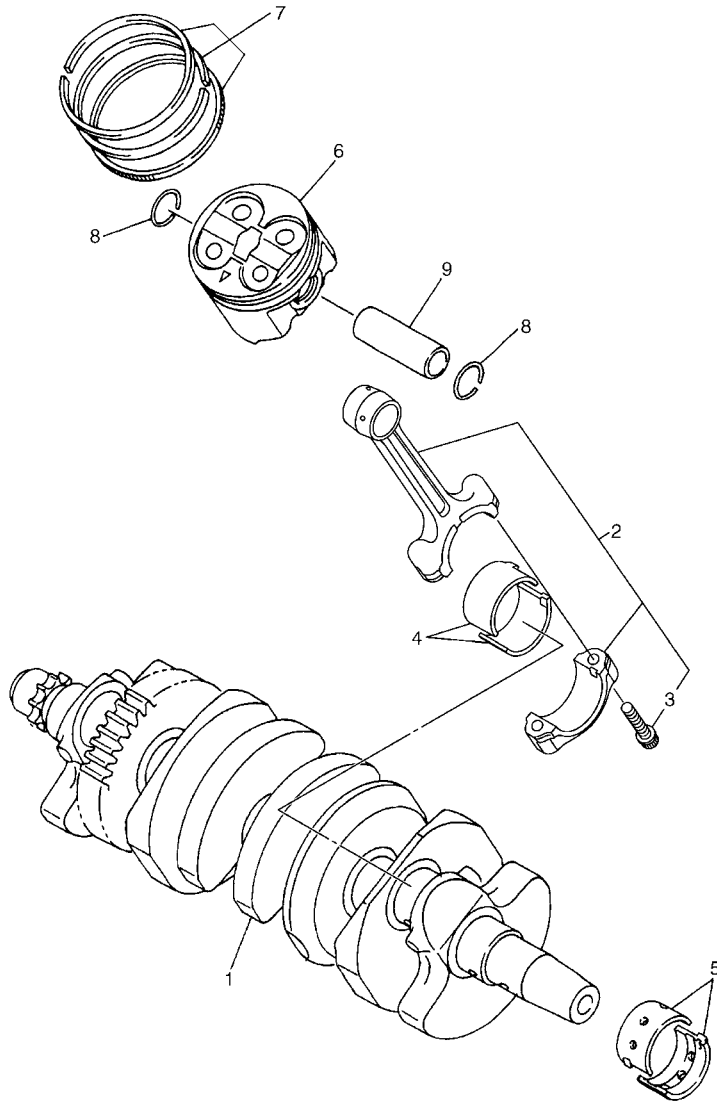

5S44300-H020

FIG. 2 CRANKSHAFT & PISTON

REF. NO.	PART NO.	DESCRIPTION	36PA	36PB	REMARKS
1	20S-11411-00	CRANKSHAFT	1	1	
2	5VX-11650-00	CONNECTING ROD ASSY	4	4	
3	5VX-11654-00	.BOLT, CONNECTING ROD	2	2	
4	5VX-11656-00	PLANE BEARING, CONNECTING ROD	8	8	UR BLUE
	5VX-11656-10	PLANE BEARING, CONNECTING ROD	8	8	UR BLACK
	5VX-11656-20	PLANE BEARING, CONNECTING ROD	8	8	UR BROWN
	5VX-11656-30	PLANE BEARING, CONNECTING ROD	8	8	UR GREEN
5	5EB-11416-A0	PLANE BEARING, CRANKSHAFT 1	10	10	UR WHITE
	5EB-11416-00	PLANE BEARING, CRANKSHAFT 1	10	10	UR BLUE
	5EB-11416-10	PLANE BEARING, CRANKSHAFT 1	10	10	UR BLACK
	5EB-11416-20	PLANE BEARING, CRANKSHAFT 1	10	10	UR BROWN
	5EB-11416-30	PLANE BEARING, CRANKSHAFT 1	10	10	UR GREEN
6	5SL-11631-00	PISTON (STD)	4	4	
7	20S-11603-00	PISTON RING SET (STD)	4	4	
8	93450-17129	CIRCLIP	8	8	
9	20S-11633-00	PIN, PISTON	4	4	

FIG. 3 VALVE

REF. NO.	PART NO.	DESCRIPTION	36PA	36PB	REMARKS
1	20S-12111-00	VALVE, INTAKE	8	8	
2	20S-12121-00	VALVE, EXHAUST	8	8	
3	5EB-12126-00	SEAT, VALVE SPRING 2	16	16	
4	20S-12113-00	SPRING, VALVE INNER	16	16	
5	5EB-12127-00	RETAINER, VALVE SPRING	16	16	
6	1HX-12118-00	COTTER, VALVE	32	32	
7	4TV-12119-00	SEAL, VALVE STEM	16	16	
8	1HX-12168-00	PAD, ADJUSTING 2 (1.20)	16	16	UR
	1HX-12168-20	PAD, ADJUSTING 2 (1.25)	16	16	UR
	1HX-12168-40	PAD, ADJUSTING 2 (1.30)	16	16	UR
	1HX-12168-60	PAD, ADJUSTING 2 (1.35)	16	16	UR
	1HX-12168-80	PAD, ADJUSTING 2 (1.40)	16	16	UR
	1HX-12168-A0	PAD, ADJUSTING 2 (1.45)	16	16	UR
	1HX-12168-F0	PAD, ADJUSTING 2 (1.50)	16	16	UR
	1HX-12168-H1	PAD, ADJUSTING 2 (1.55)	16	16	UR
	1HX-12168-K1	PAD, ADJUSTING 2 (1.60)	16	16	UR
	1HX-12168-M1	PAD, ADJUSTING 2 (1.65)	16	16	UR
	1HX-12168-R1	PAD, ADJUSTING 2 (1.70)	16	16	UR
	1HX-12168-U1	PAD, ADJUSTING 2 (1.75)	16	16	UR
	1HX-12168-W1	PAD, ADJUSTING 2 (1.80)	16	16	UR
	1HX-12168-Y1	PAD, ADJUSTING 2 (1.85)	16	16	UR
	1HX-12169-11	PAD, ADJUSTING 2 (1.90)	16	16	UR
	1HX-12169-31	PAD, ADJUSTING 2 (1.95)	16	16	UR
	1HX-12169-50	PAD, ADJUSTING 2 (2.00)	16	16	UR
	1HX-12169-70	PAD, ADJUSTING 2 (2.05)	16	16	UR
	1HX-12169-90	PAD, ADJUSTING 2 (2.10)	16	16	UR
	1HX-12169-E0	PAD, ADJUSTING 2 (2.15)	16	16	UR

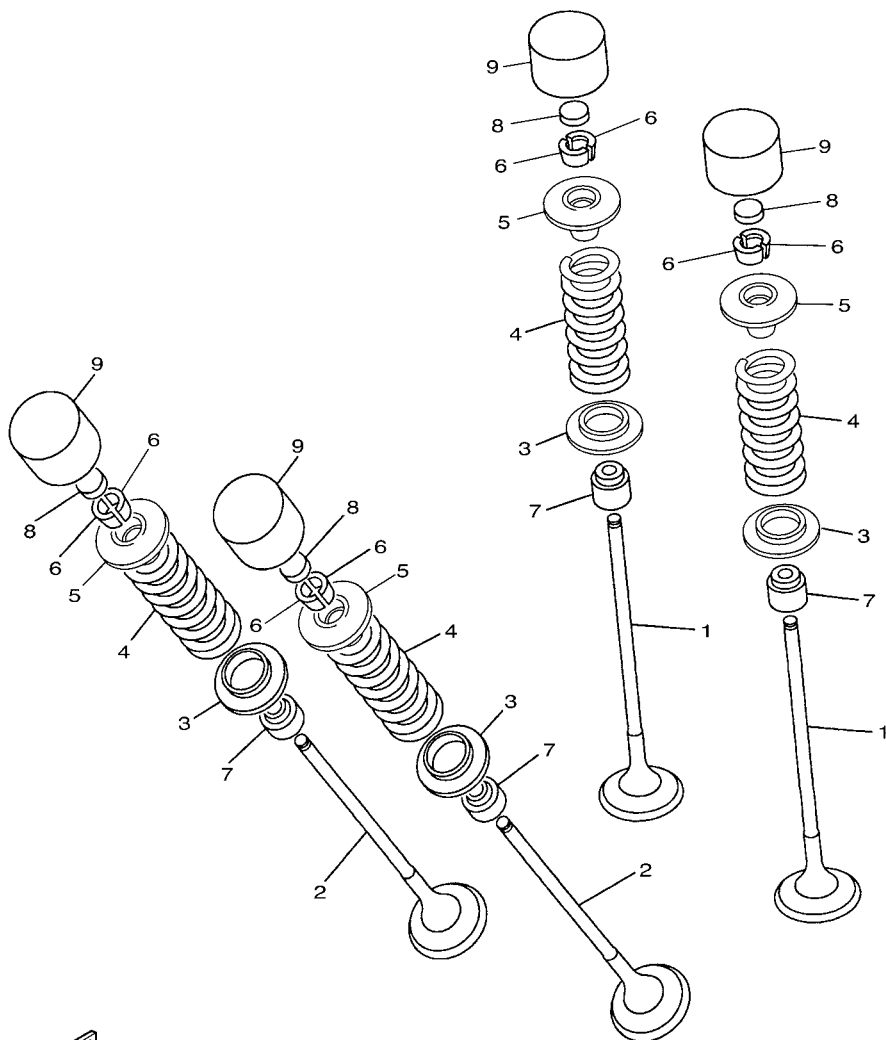

20S1300-H031

FIG. 3 VALVE

REF. NO.	PART NO.	DESCRIPTION			REMARKS
			36PA	36PB	
8	1HX-12169-G0	PAD, ADJUSTING 2 (2.20)	16	16	UR
	1HX-12169-J0	PAD, ADJUSTING 2 (2.25)	16	16	UR
	1HX-12169-L0	PAD, ADJUSTING 2 (2.30)	16	16	UR
	1HX-12169-N0	PAD, ADJUSTING 2 (2.35)	16	16	UR
	1HX-12169-T0	PAD, ADJUSTING 2 (2.40)	16	16	UR
9	5EB-12153-10	LIFTER, VALVE	16	16	UR YELLOW
	5EB-12153-09	LIFTER, VALVE (O/S)	16	16	AP GREEN

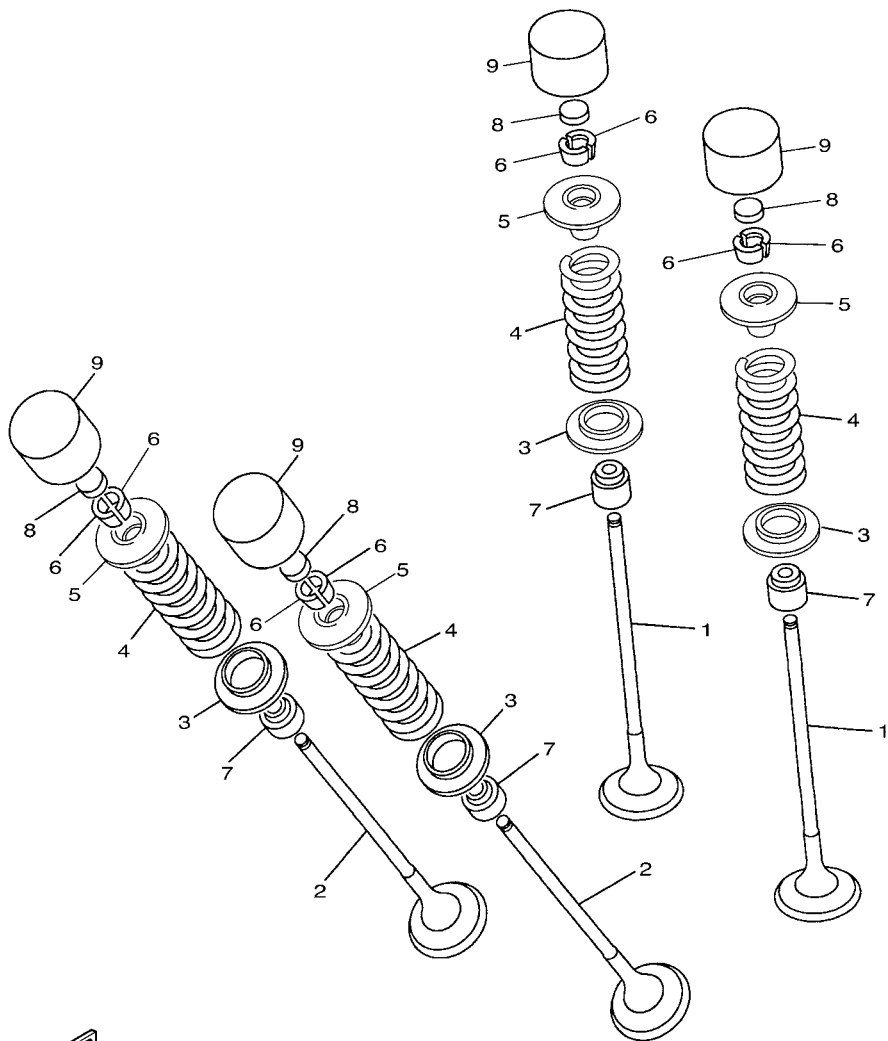

20S1300-H031

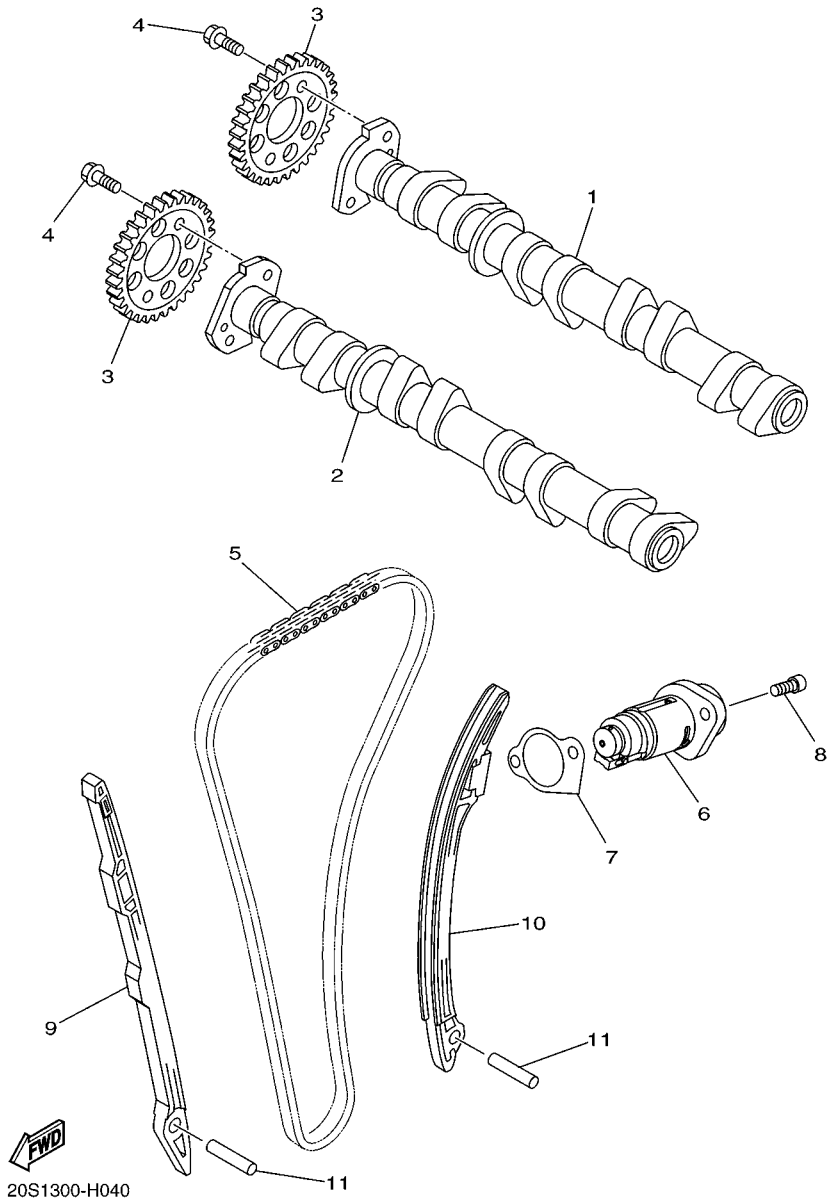
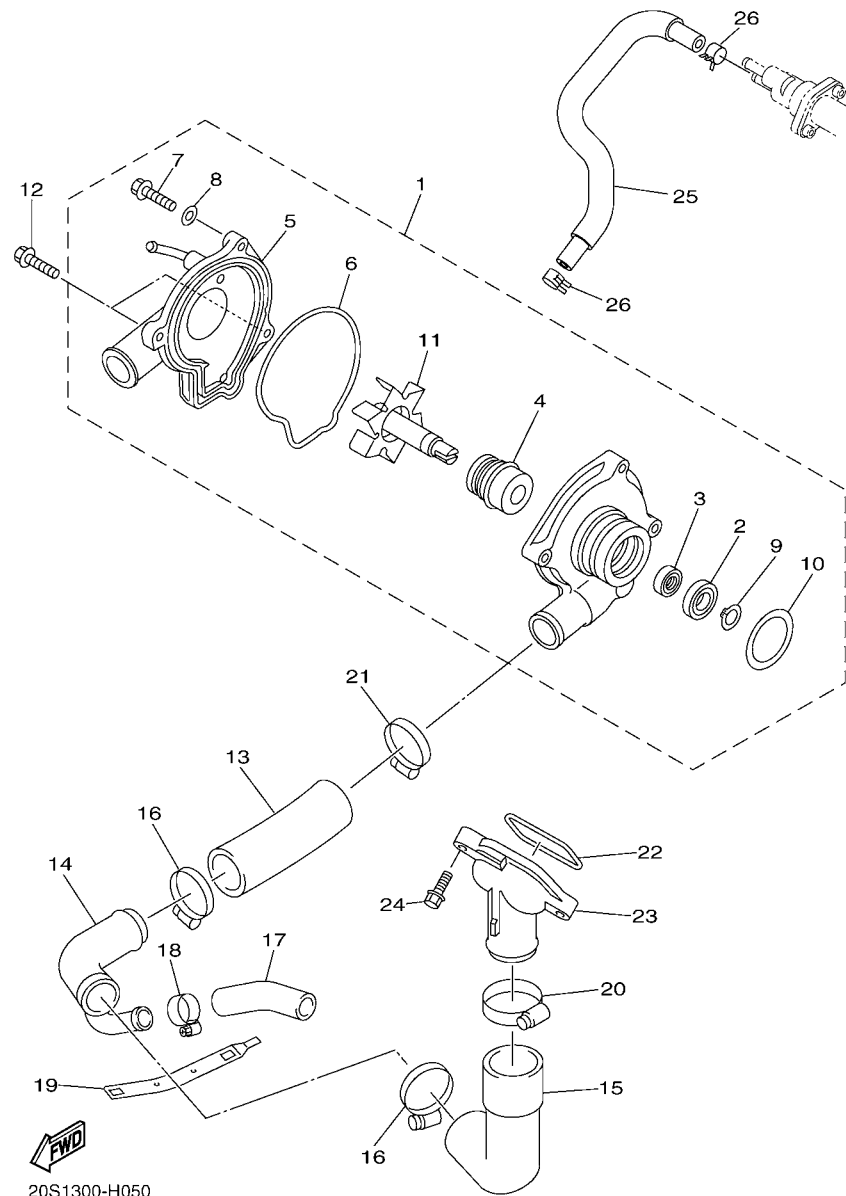

FIG. 4 CAMSHAFT & CHAIN

REF. NO.	PART NO.	DESCRIPTION	36PA	36PB	REMARKS
1	20S-12170-00	CAMSHAFT ASSY 1	1	1	
2	20S-12180-00	CAMSHAFT ASSY 2	1	1	
3	20S-12176-00	SPROCKET, CAM CHAIN	2	2	
4	90105-07004	BOLT, FLANGE	4	4	
5	94591-68120	CHAIN	1	1	
6	20S-12210-00	TENSIONER ASSY, CAM CHAIN	1	1	
7	2C0-12213-00	GASKET, TENSIONER CASE	1	1	
8	90110-06335	BOLT, HEXAGON SOCKET HEAD	2	2	
9	2C0-12251-00	DAMPER, CHAIN 1	1	1	
10	13S-12252-00	DAMPER, CHAIN 2	1	1	
11	93607-44002	PIN, DOWEL	2	2	



20S1300-H050

FIG. 5 WATER PUMP

REF. NO.	PART NO.	DESCRIPTION	36PA	36PB			REMARKS
1	20S-12420-00	WATER PUMP ASSY	1	1			
2	93306-00106	.BEARING	1	1			
3	93101-12173	.OIL SEAL	1	1			
4	4C8-12438-00	.SEAL, MECHANICAL	1	1			
5	5SL-12422-00	.COVER, HOUSING	1	1			
6	5EB-12439-00	.O-RING	1	1			
7	95024-06020	.BOLT, FLG.(SMALL HEAD)	2	2			
8	90430-06014	.GASKET	1	1			
9	99009-12400	.CIRCLIP	1	1			
10	93210-33133	.O-RING	1	1			
11	20S-12450-00	.IMPELLER SHAFT ASSY	1	1			
12	90110-06086	BOLT, HEXAGON SOCKET HEAD	2	2			
13	4NK-12579-00	HOSE 4	1	1			
14	20S-12581-01	JOINT, HOSE 1	1	1			
15	5EB-12577-01	HOSE 2	1	1			
16	90450-35001	HOSE CLAMP ASSY	2	2			
17	5SL-12588-01	HOSE 5	1	1			
18	90450-22017	HOSE CLAMP ASSY	1	1			
19	5GV-1246E-00	COVER 2	1	1			
20	90450-38003	HOSE CLAMP ASSY	1	1			
21	90450-32006	HOSE CLAMP ASSY	1	1			
22	93210-46001	O-RING	1	1			
23	5EB-12469-00	JOINT 1	1	1			
24	90105-06053	BOLT, FLANGE	2	2			
25	5VX-1243A-00	HOSE 1	1	1			
26	90467-110A2	CLIP	2	2			

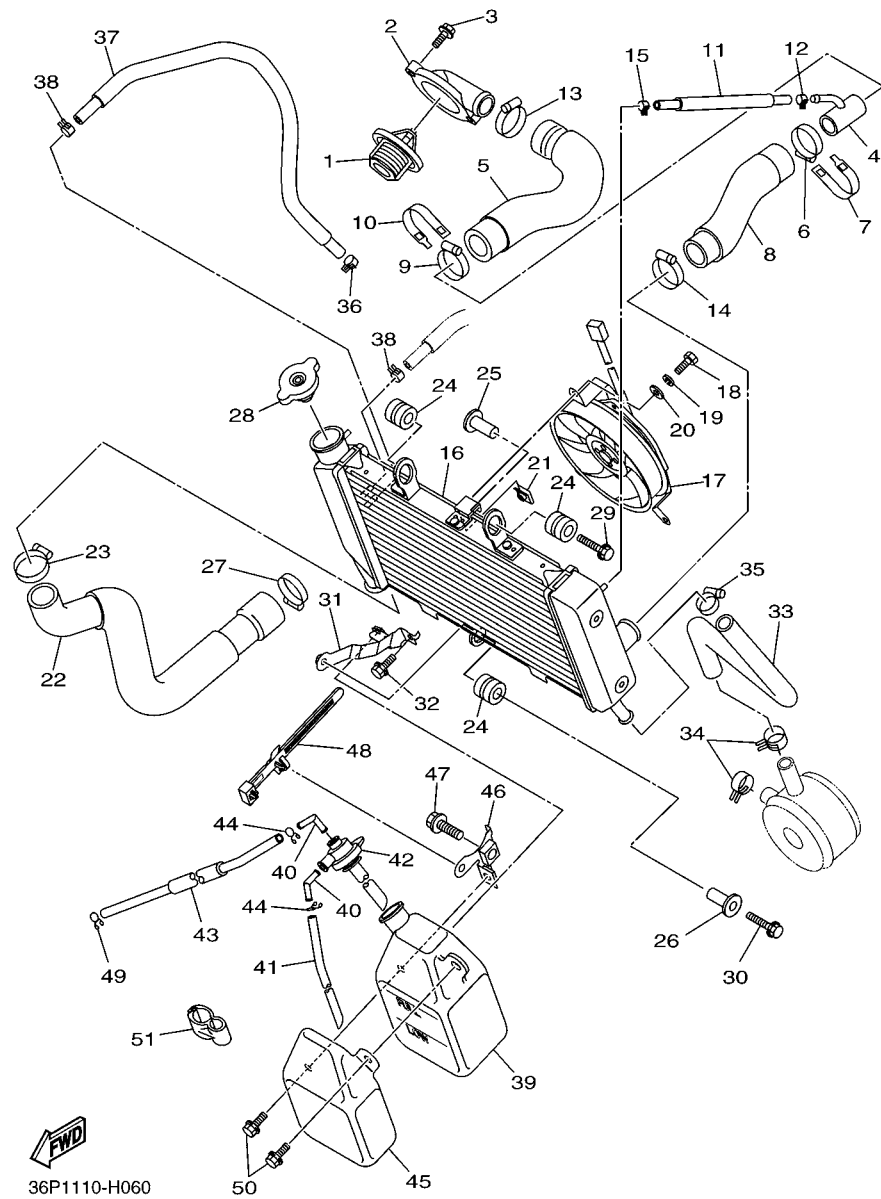

FIG. 6 RADIATOR & HOSE

REF. NO.	PART NO.	DESCRIPTION	36PA	36PB	REMARKS
1	5SL-12410-00	THERMOSTAT ASSY	1	1	
2	5VX-12413-00	COVER, THERMOSTAT	1	1	
3	90105-06164	BOLT, FLANGE	2	2	
4	20S-12582-01	JOINT, HOSE 2	1	1	
5	20S-12578-00	HOSE 3	1	1	
6	90450-32003	HOSE CLAMP ASSY	1	1	
7	20S-1246E-00	COVER 2	1	1	
8	20S-12551-00	HOSE 7	1	1	
9	90450-32003	HOSE CLAMP ASSY	1	1	
10	20S-1246E-00	COVER 2	1	1	
11	90445-12012	HOSE	1	1	
12	90467-11090	CLIP	1	1	
13	90450-32006	HOSE CLAMP ASSY	1	1	
14	90450-32003	HOSE CLAMP ASSY	1	1	
15	90467-11090	CLIP	1	1	
16	20S-12461-01	RADIATOR COMP	1	1	
17	20S-12405-00	BLOWER ASSY	1	1	
18	97307-06012	BOLT	3	3	
19	92907-06100	WASHER, SPRING	3	3	
20	92907-06600	WASHER, PLATE	3	3	
21	1AA-12535-00	PLATE	3	3	
22	20S-12579-00	HOSE 4	1	1	
23	90450-32003	HOSE CLAMP ASSY	1	1	
24	90480-15363	GROMMET	3	3	
25	90387-0614M	COLLAR	1	1	
26	90387-0614M	COLLAR	1	1	
27	90450-32006	HOSE CLAMP ASSY	1	1	

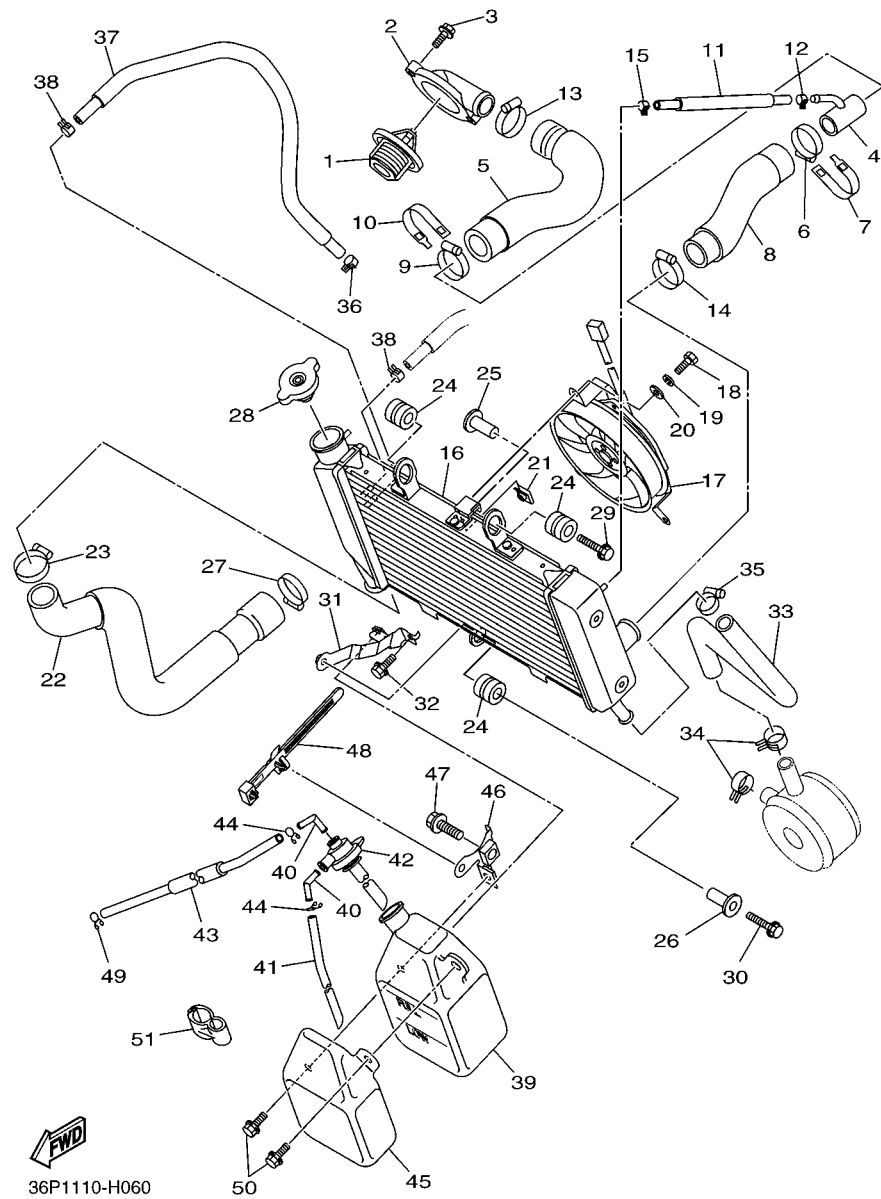
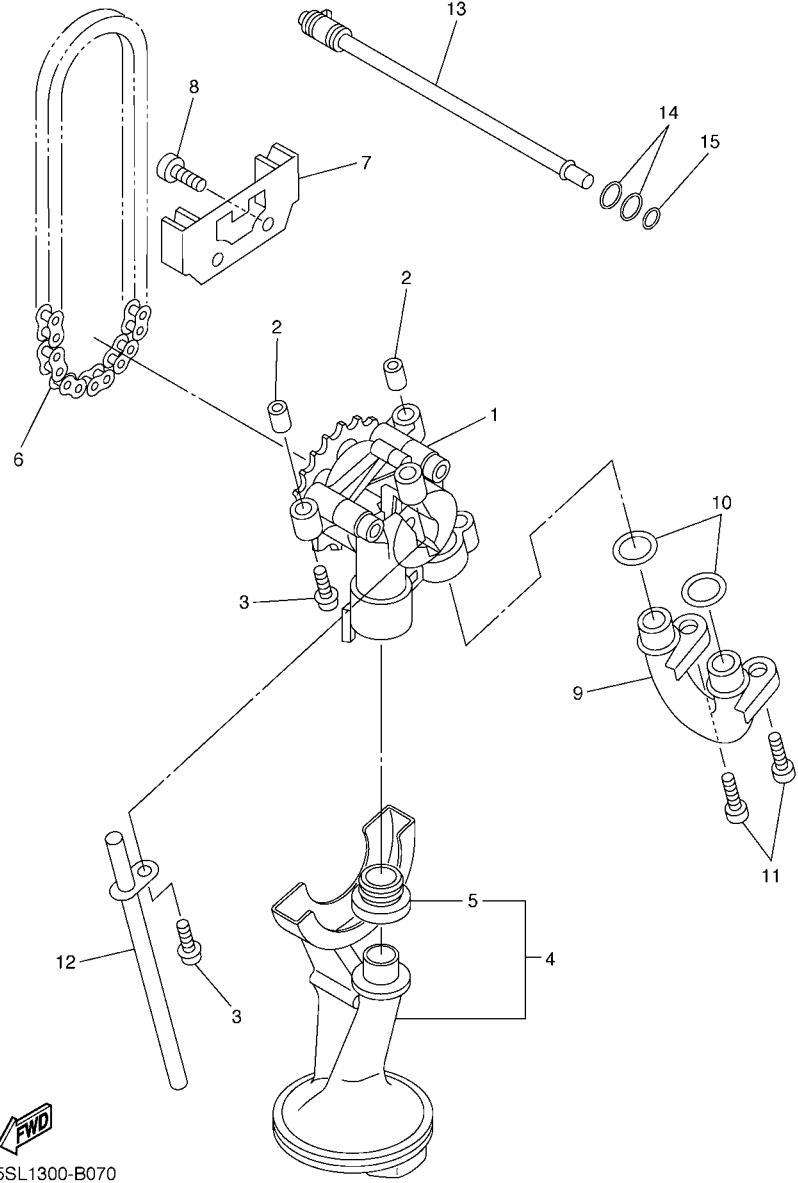

FIG. 6 RADIATOR & HOSE

REF. NO.	PART NO.	DESCRIPTION	36PA	36PB	REMARKS
28	22W-12462-00	CAP, RADIATOR	1	1	
29	95802-06025	BOLT, FLANGE	1	1	
30	95802-06030	BOLT, FLANGE	1	1	
31	20S-1244E-00	BRACKET 1	1	1	
32	95822-06012	BOLT, FLANGE	1	1	
33	20S-12589-00	HOSE 6	1	1	
34	90467-200A0	CLIP	2	2	
35	90450-22017	HOSE CLAMP ASSY	1	1	
36	90467-11090	CLIP	1	1	
37	90445-12009	HOSE	1	1	
38	90467-11090	CLIP	2	2	
39	4P5-21871-00	TANK, RECOVERY	1	1	
40	26H-21828-00	ELBOW	2	2	
41	90445-081F2	HOSE (L200)	1	1	
42	20S-21875-00	CAP	1	1	
43	90445-08025	HOSE	1	1	
44	90467-08075	CLIP	2	2	
45	4P5-2172W-00	COVER	1	1	
46	4P5-21873-00	BRACKET, RECOVERY TANK	1	1	
47	95822-10020	BOLT, FLANGE	1	1	
48	90464-07012	CLAMP	1	1	
49	90467-08075	CLIP	1	1	
50	90105-060A6	BOLT, FLANGE	2	2	
51	90464-10233	CLAMP	1	1	



5SL1300-B070

FIG. 7 OIL PUMP

REF. NO.	PART NO.	DESCRIPTION	36PA	36PB	REMARKS
1	5MT-13300-00	OIL PUMP ASSY	1	1	
2	91808-17032	PIN, DOWEL	2	2	
3	95812-06030	BOLT, FLANGE	3	3	
4	5SL-13410-00	STRAINER HOUSING ASSY	1	1	
5	5EB-13415-00	.SEAL, OIL STRAINER	1	1	
6	94580-25080	CHAIN	1	1	
7	5EB-13898-00	HOLDER	1	1	
8	90110-06161	BOLT, HEXAGON SOCKET HEAD	2	2	
9	2C0-13416-00	PIPE, OIL 1	1	1	
10	93210-14003	O-RING	2	2	
11	90110-06161	BOLT, HEXAGON SOCKET HEAD	2	2	
12	5EB-13161-00	PIPE, DELIVERY 1	1	1	
13	5EB-1316E-00	PIPE, DELIVERY 5	1	1	
14	93210-09165	O-RING	2	2	
15	93210-06667	O-RING	1	1	

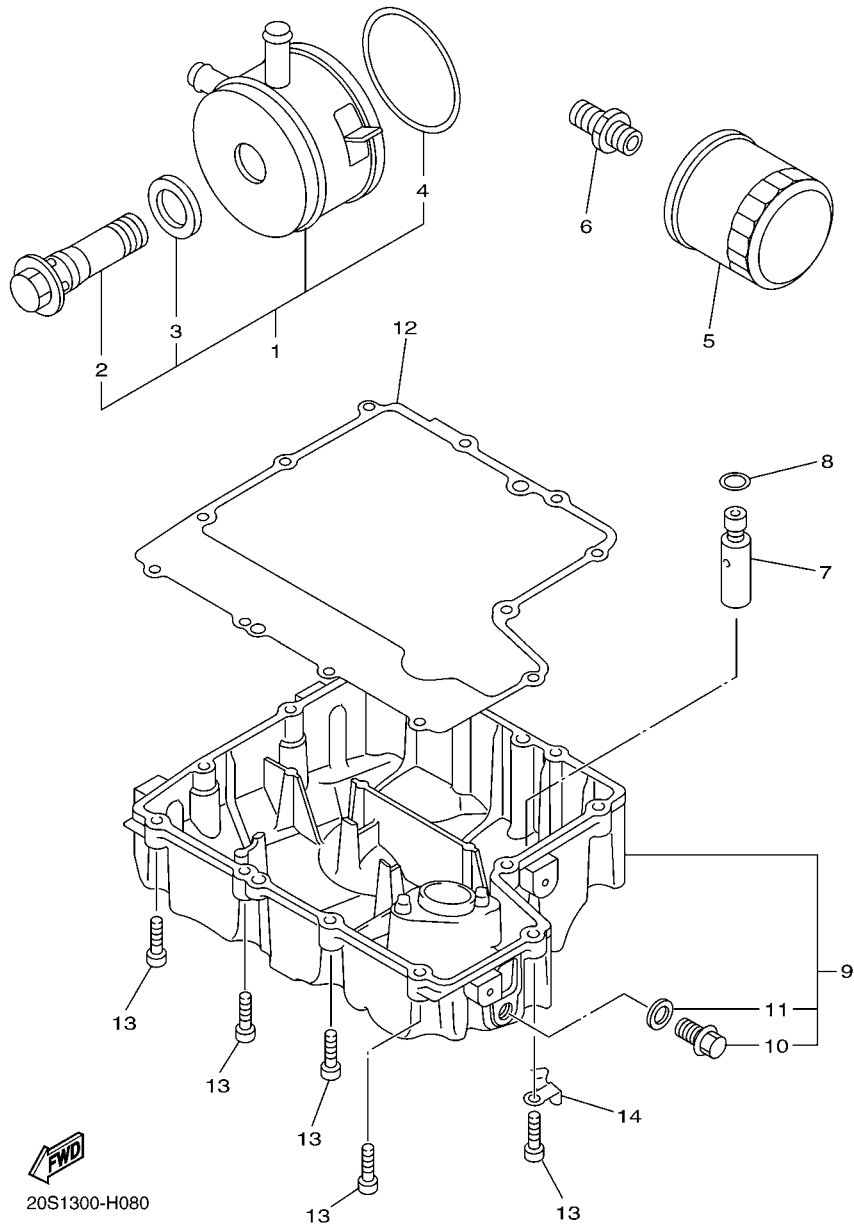

FIG. 8 OIL CLEANER

REF. NO.	PART NO.	DESCRIPTION	36PA	36PB	REMARKS
1	5EB-13470-00	OIL COOLER ASSY	1	1	
2	5EB-12822-00	.BOLT, UNION	1	1	
3	5EB-13475-00	.GASKET	1	1	
4	5JW-13473-00	.O-RING	1	1	
5	5GH-13440-20	ELEMENT ASSY, OIL CLEANER	1	1	
6	90401-20145	BOLT, UNION	1	1	
7	3KS-13490-00	RELIEF VALVE ASSY	1	1	
8	93210-15566	O-RING	1	1	
9	20S-13400-00	STRAINER COVER ASSY	1	1	
10	90340-14132	.PLUG, STRAIGHT SCREW	1	1	
11	214-11198-01	.GASKET	1	1	
12	20S-13414-00	GASKET, STRAINER COVER	1	1	
13	91312-06025	BOLT	12	12	
14	90465-10030	CLAMP	1	1	

FIG. 9 INTAKE

REF. NO.	PART NO.	DESCRIPTION	36PA	36PB				REMARKS
1	20S-13586-00	JOINT, CARBURETOR 1	1	1				
2	20S-13596-00	JOINT, CARBURETOR 2	1	1				
3	91312-06020	BOLT	6	6				
4	90450-63003	HOSE CLAMP ASSY	4	4				
5	20S-14411-00	CASE, AIR CLEANER 1	1	1				
6	20S-14421-00	CASE, AIR CLEANER 2	1	1				
7	20S-14452-00	SEAL	1	1				
8	98902-05020	SCREW, BIND	9	9				
9	20S-14451-00	ELEMENT, AIR CLEANER	1	1				
10	20S-14457-00	SEAL	1	1				
11	20S-14453-00	JOINT, AIR CLEANER 1	2	2				
12	20S-14463-00	JOINT, AIR CLEANER 2	2	2				
13	4D9-1443E-00	PIPE, DRAIN	1	1				
14	90467-10041	CLIP	1	1				
15	90450-53002	HOSE CLAMP ASSY	4	4				
16	90480-12314	GROMMET	1	1				
17	20S-15373-00	PIPE, BREATHER	1	1				
18	90467-15001	CLIP	1	1				
19	8FP-85886-00	SENSOR, AIR TEMPERATURE	1	1				
20	98902-05012	SCREW, BIND	1	1				
21	90387-06205	COLLAR	1	1				
22	90467-14015	CLIP	1	1				
23	5VX-14148-01	PIPE	2	2				
24	90467-17003	CLIP	2	2				
25	90110-06233	BOLT, HEXAGON SOCKET HEAD	1	1				

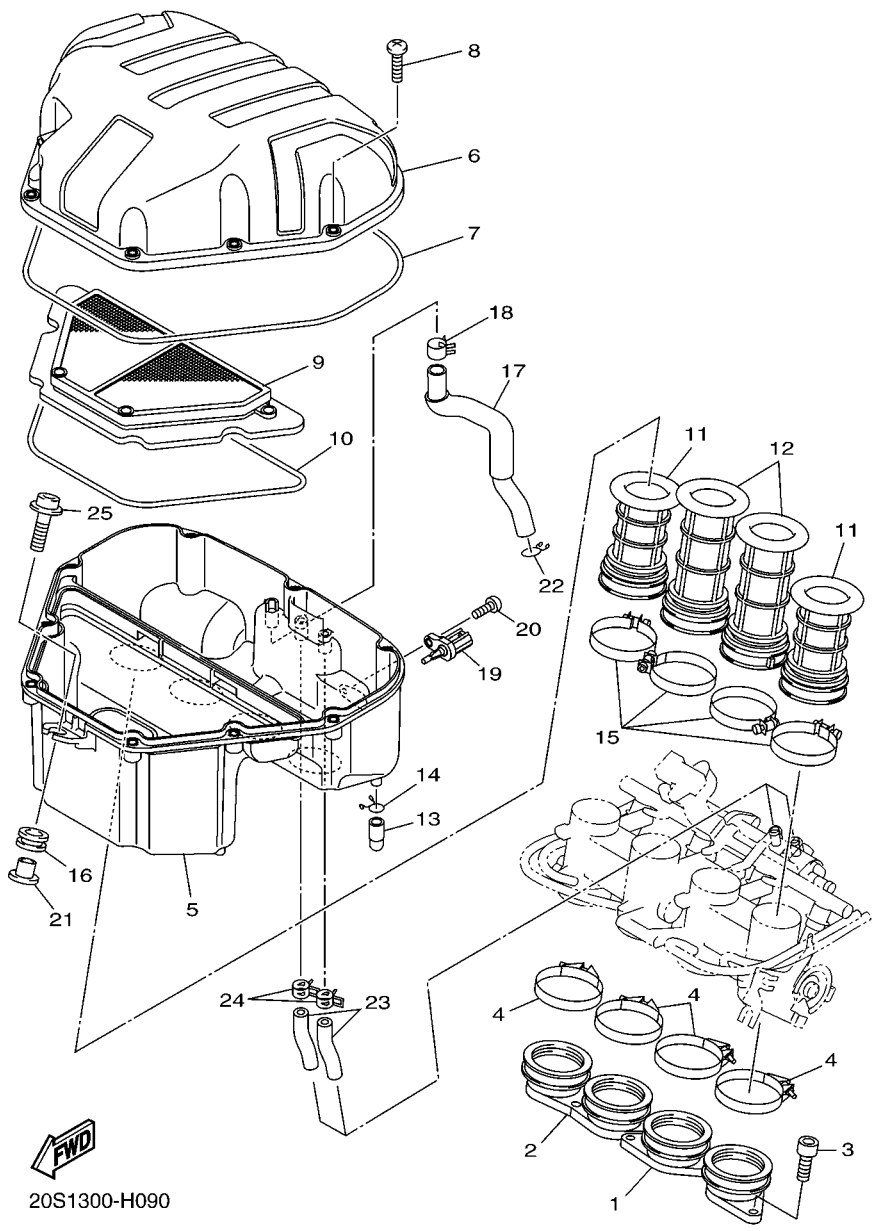
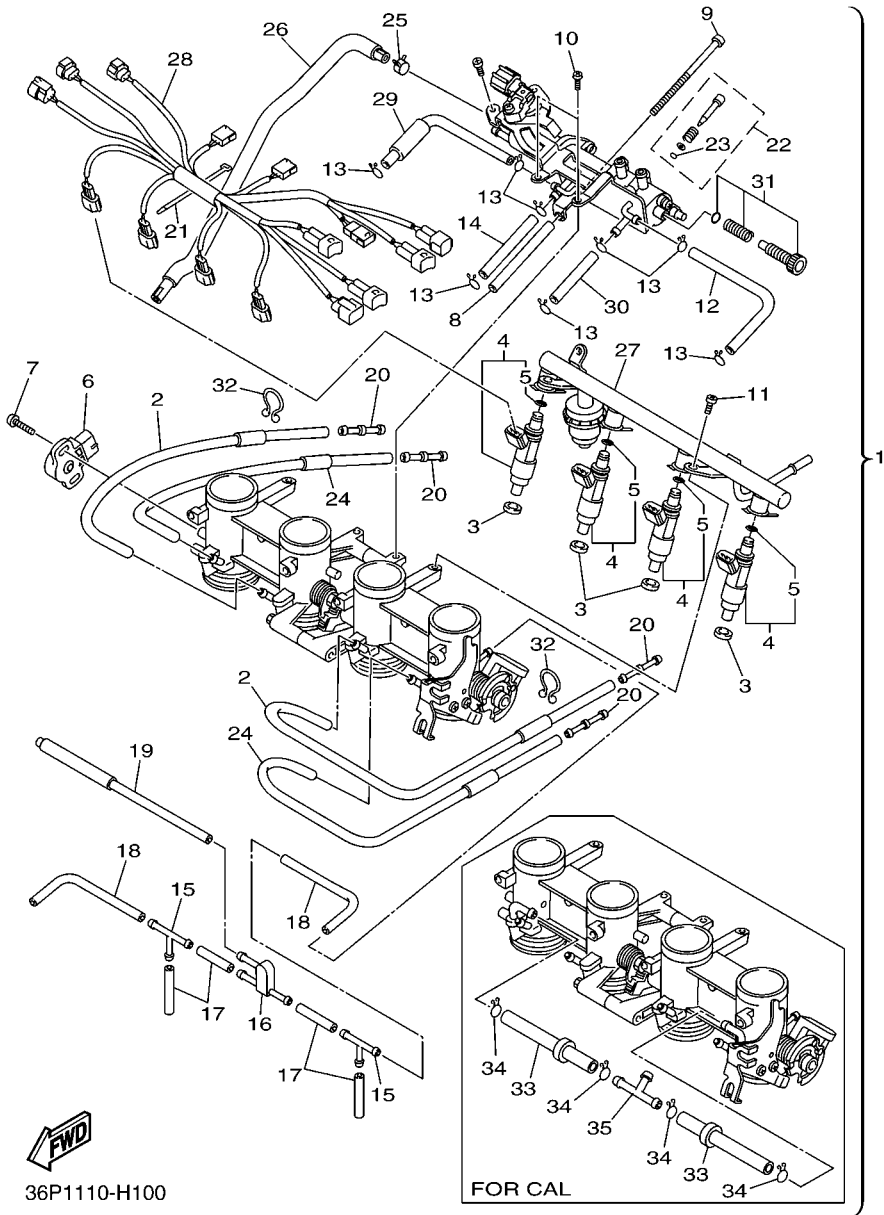

FIG. 10 INTAKE 2

REF. NO.	PART NO.	DESCRIPTION	36PA	36PB	REMARKS
1	20S-13750-00	THROTTLE BODY ASSY	1		
	36P-13750-00	THROTTLE BODY ASSY		1	FOR CALIFORNIA
2	5VX-14348-00	.PIPE 1	2	2	
3	8FP-13556-00	.GASKET, MANIFOLD	4	4	
4	5VX-13761-00	.INJECTOR	4	4	
5	5PS-14147-00	.O-RING	1	1	
6	2D1-85885-00	.THROTTLE SENSOR ASSY	1	1	
7	4KM-24453-00	.SCREW	2	2	
8	5VX-14149-00	.PIPE	1	1	
9	5VX-14565-00	.SCREW	1	1	
10	98507-05010	.SCREW, PAN HEAD	2	2	
11	98507-06012	.SCREW, PAN HEAD	2	2	
12	5VX-14396-00	.PIPE	1	1	
13	3UH-14937-00	.CLIP	8	8	
14	5VX-14987-00	.HOSE	1	1	
15	68V-24376-00	.PIPE, JOINT 1	2	2	
16	3XV-14251-00	.NIPPLE	1	1	
17	5FL-14348-10	.PIPE 1	4	4	
18	68V-13533-00	.HOSE, VACUUM SENSING 4	2	2	
19	5VX-1410E-00	.HOSE	1	1	
20	5PW-14251-00	.NIPPLE	4	4	
21	4KM-14137-00	.CLIP	1	1	
22	5JW-14104-00	.AIR SCREW SET	4	4	
23	3H1-14147-00	.O-RING	1	1	
24	5VX-14349-00	.PIPE	2	2	
25	90467-11090	.CLIP	1	1	
26	20S-1243E-00	.HOSE 2	1	1	



36P1110-H100

FIG. 10 INTAKE 2

REF. NO.	PART NO.	DESCRIPTION	36PA	36PB	REMARKS
27	5VX-13160-00	.DELIVERY PIPE ASSY 1	1	1	
28	20S-82386-00	.EXTENSION, WIRE HARNESS	1	1	
29	5VX-13533-00	.HOSE, VACUUM SENSING 4	1	1	
30	5VX-14807-00	.HOSE	1	1	
31	5VX-14503-00	.ADJUST SCREW SET	1	1	
32	90464-23041	.CLAMP	2	2	
33	5VX-14465-01	.PIPE	2		FOR CALIFORNIA
34	90467-10008	.CLIP	4		FOR CALIFORNIA
35	90413-08012	.WAY 3	1		FOR CALIFORNIA

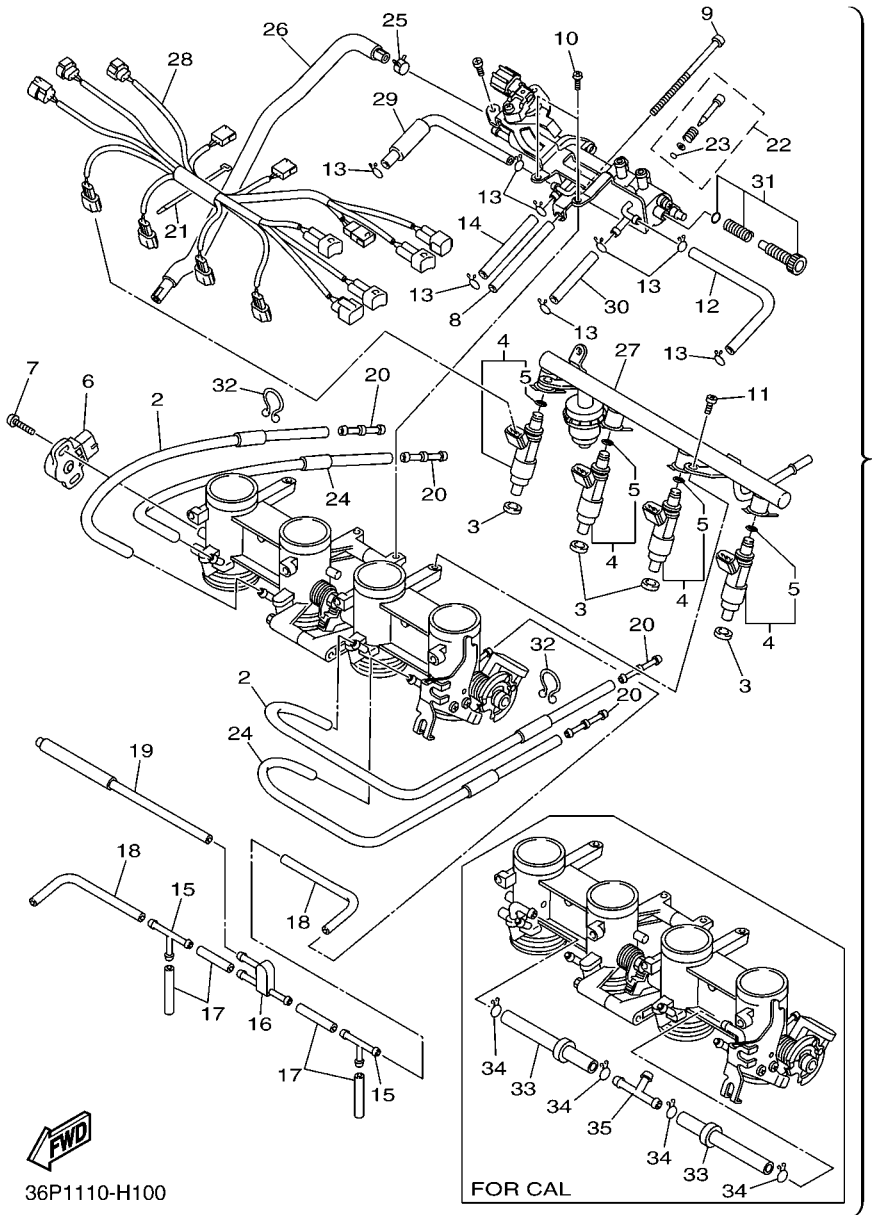

36P1110-H100

FIG. 11 AIR INDUCTION SYSTEM

REF. NO.	PART NO.	DESCRIPTION	36PA	36PB			REMARKS
1	20S-14840-00	AIR CUT VALVE ASSY	1	1			
2	20S-14881-00	HOSE, BEND 1	1	1			
3	90467-17089	CLIP	2	2			
4	20S-14882-00	HOSE, BEND 2	1	1			
5	90467-17089	CLIP	1	1			
6	20S-14883-00	HOSE, BEND 3	1	1			
7	5JW-14723-00	COVER 1	2	2			
8	90467-17003	CLIP	2	2			
9	90467-17128	CLIP	1	1			

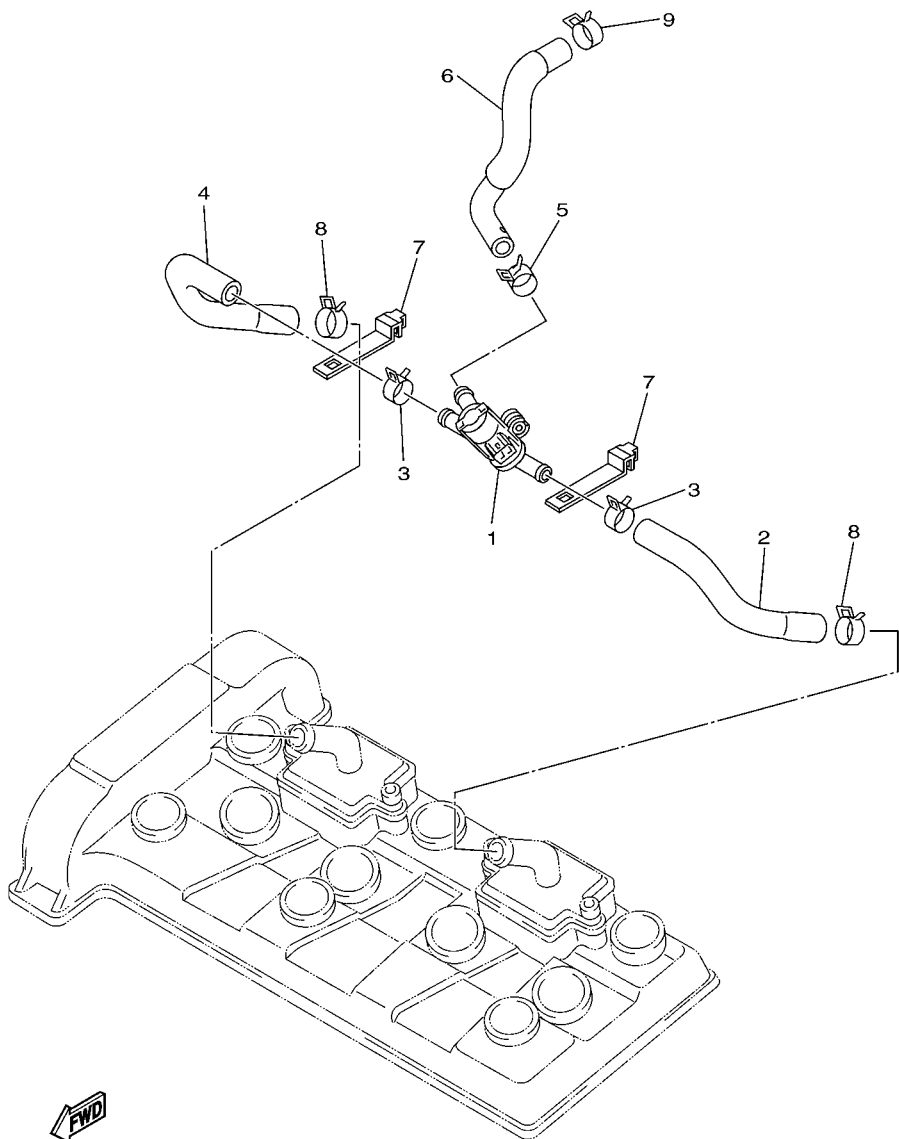

20S1300-H110

FIG. 12 EXHAUST

REF. NO.	PART NO.	DESCRIPTION	36PA	36PB				REMARKS
1	36P-14703-00	MUFFLER COMP. 1	1	1				
2	3YF-14613-01	GASKET, EXHAUST PIPE	4	4				
3	90179-08410	NUT	8	8				
4	20S-21445-01	STAY, MUFFLER 1	2	2				
5	90105-08164	BOLT, FLANGE	2	2				
6	95824-06020	BOLT, FLANGE	2	2				
7	95824-06016	BOLT, FLANGE	2	2				
8	20S-14799-00	CAP	1	1				
9	92014-06010	BOLT, BUTTON HEAD	3	3				

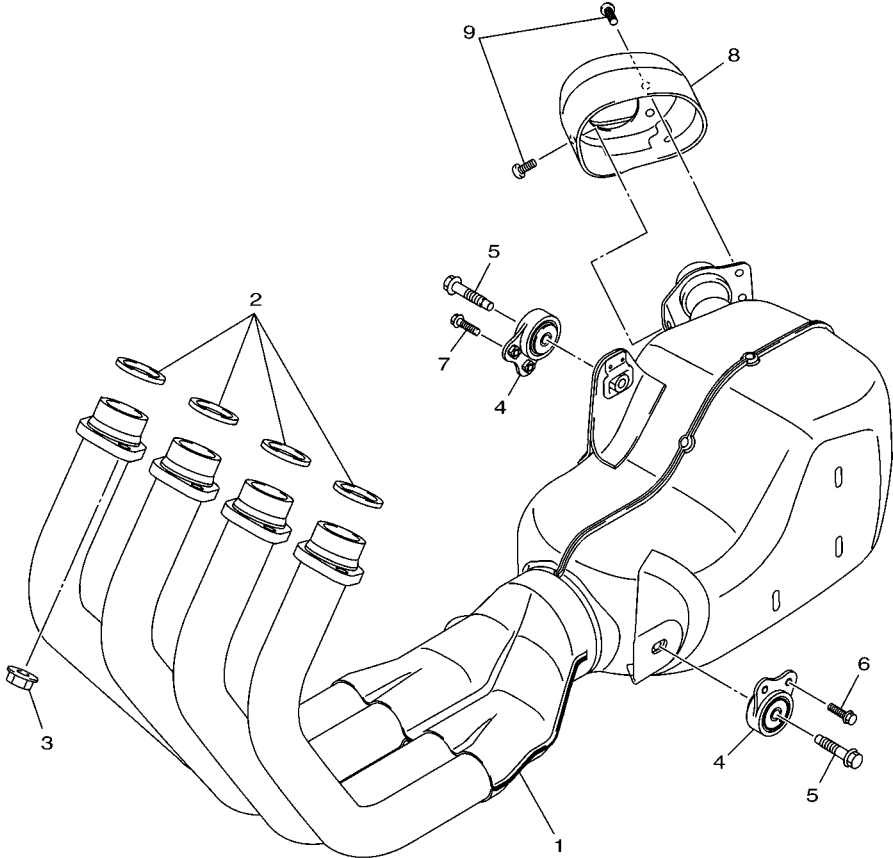

36P1110-H120

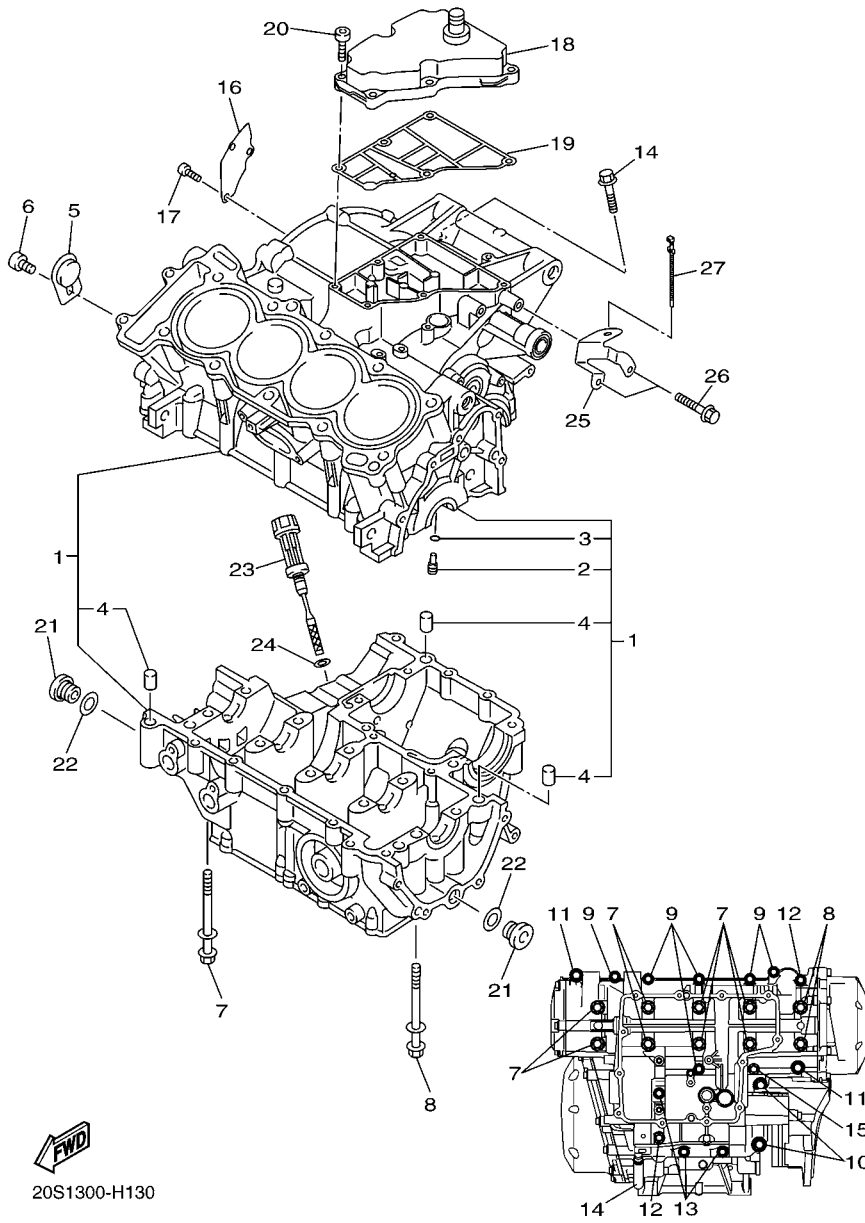

20S1300-H130

FIG. 13 CRANKCASE

REF. NO.	PART NO.	DESCRIPTION	36PA	36PB	REMARKS
1	20S-15100-01	CRANKCASE ASSY	1	1	
2	5EB-15155-00	.NOZZLE 3	4	4	
3	93210-04092	.O-RING	4	4	
4	99530-10014	.PIN, DOWEL	3	3	
5	5SL-15189-00	PLUG	1	1	
6	90149-06082	SCREW	1	1	
7	90119-08083	BOLT, WITH WASHER	8	8	
8	90119-08084	BOLT, WITH WASHER	2	2	
9	95812-06055	BOLT, FLANGE	6	6	
10	95812-08065	BOLT, FLANGE	2	2	
11	90109-06168	BOLT	2	2	
12	95812-06065	BOLT, FLANGE	2	2	
13	95812-06045	BOLT, FLANGE	3	3	
14	95812-06100	BOLT, FLANGE	1	1	
15	90105-06145	BOLT, FLANGE	1	1	
16	20S-11165-00	PLATE, BREATHER	1	1	
17	90149-06082	SCREW	3	3	
18	20S-15413-00	COVER	1	1	
19	20S-15462-00	GASKET, CRANKCASE COVER 3	1	1	
20	91312-06025	BOLT	6	6	
21	36Y-15189-00	PLUG	2	2	
22	93210-16325	O-RING	2	2	
23	5EB-15362-10	PLUG, OIL LEVEL	1	1	
24	93210-09165	O-RING	1	1	
25	20S-15544-00	STAY 1	1	1	
26	95022-06012	BOLT, FLANGE	2	2	
27	90464-34002	CLAMP	1	1	

FIG. 14 CRANKCASE COVER 1

REF. NO.	PART NO.	DESCRIPTION	36PA	36PB	REMARKS
1	36P-15411-01	COVER, CRANKCASE 1	1	1	
2	5VX-15451-01	GASKET, CRANKCASE COVER 1	1	1	
3	99530-08012	PIN, DOWEL	2	2	
4	90110-06295	BOLT, HEXAGON SOCKET HEAD	7	7	
5	91314-06030	BOLT, HEXAGON SOCKET HEAD	2	2	
6	90465-08045	CLAMP	1	1	
7	20S-15418-00	COVER, CHAIN CASE	1	1	
8	90110-06329	BOLT, HEXAGON SOCKET HEAD	2	2	
9	90110-06330	BOLT, HEXAGON SOCKET HEAD	1	1	
10	36P-15421-00	COVER, CRANKCASE 2	1	1	
11	3F9-15362-10	PLUG, OIL LEVEL	1	1	
12	93210-27194	O-RING	1	1	
13	20S-15461-00	GASKET, CRANKCASE COVER 2	1	1	
14	93608-17263	PIN, DOWEL	2	2	
15	90110-06295	BOLT, HEXAGON SOCKET HEAD	10	10	
16	36P-15416-00	COVER, OIL PUMP	1	1	
17	90465-14011	CLAMP	1	1	
18	90110-06161	BOLT, HEXAGON SOCKET HEAD	1	1	
19	93210-32172	O-RING	1	1	
20	90340-32004	PLUG, STRAIGHT SCREW	1	1	
21	90430-08143	GASKET	1	1	
22	92014-08014	BOLT, BUTTON HEAD	1	1	
23	20S-15456-00	GASKET, OIL PUMP COVER 1	1	1	
24	90110-06274	BOLT, HEXAGON SOCKET HEAD	7	7	
25	90465-10042	CLAMP	1	1	
26	20S-15425-10	COVER, GENERATOR 2	1	1	
27	93317-11295	BEARING	1	1	

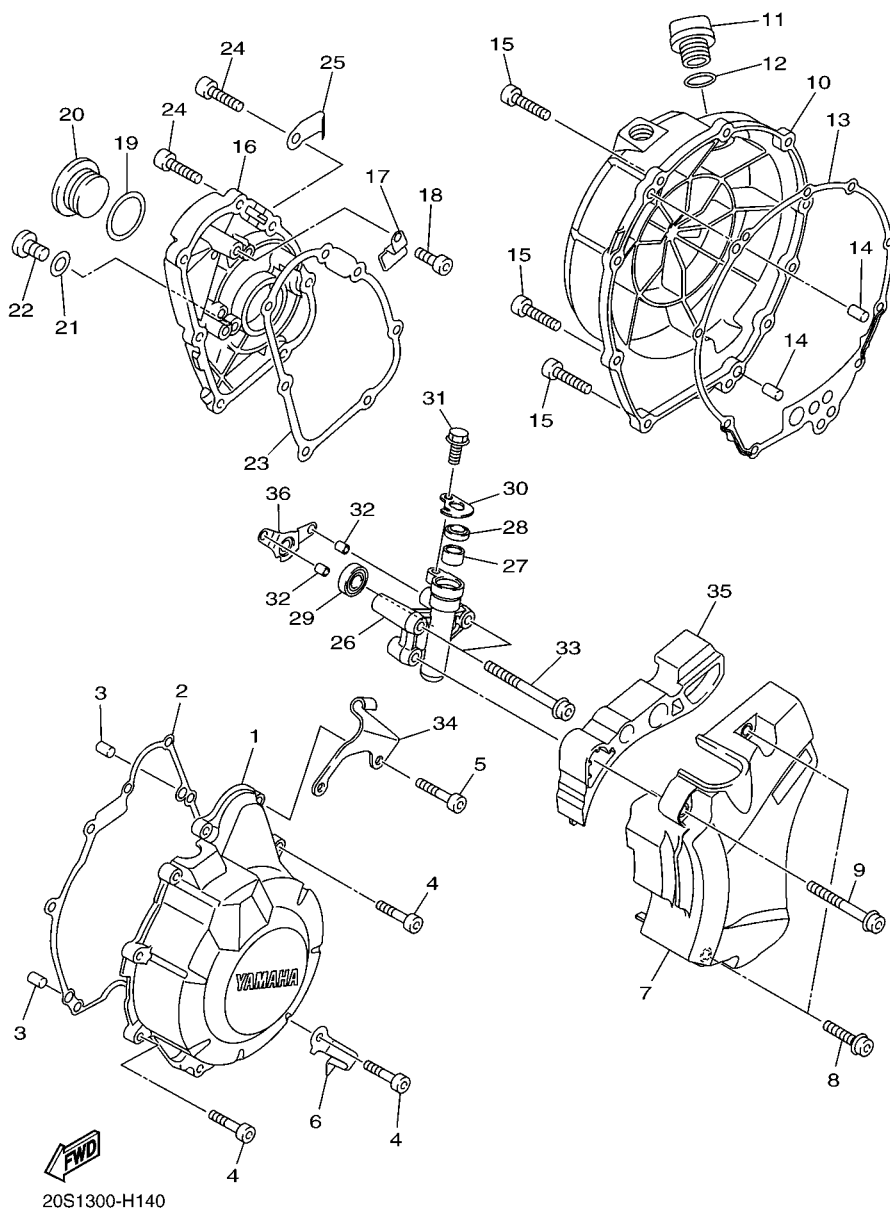

20S1300-H140

FIG. 14 CRANKCASE COVER 1

REF. NO.	PART NO.	DESCRIPTION			REMARKS
			36PA	36PB	
28	93102-12224	OIL SEAL	1	1	
29	93109-08061	OIL SEAL	1	1	
30	20S-16384-00	PLATE, SEAT	1	1	
31	95022-06014	BOLT, FLANGE	1	1	
32	99590-08012	PIN, DOWEL	2	2	
33	90110-06307	BOLT, HEXAGON SOCKET HEAD	2	2	
34	20S-15441-00	HOLDER, CLUTCH CABLE	1	1	
35	20S-15377-00	GUIDE, INLET	1	1	
36	20S-15185-00	PROTECTOR, OIL SEAL	1	1	

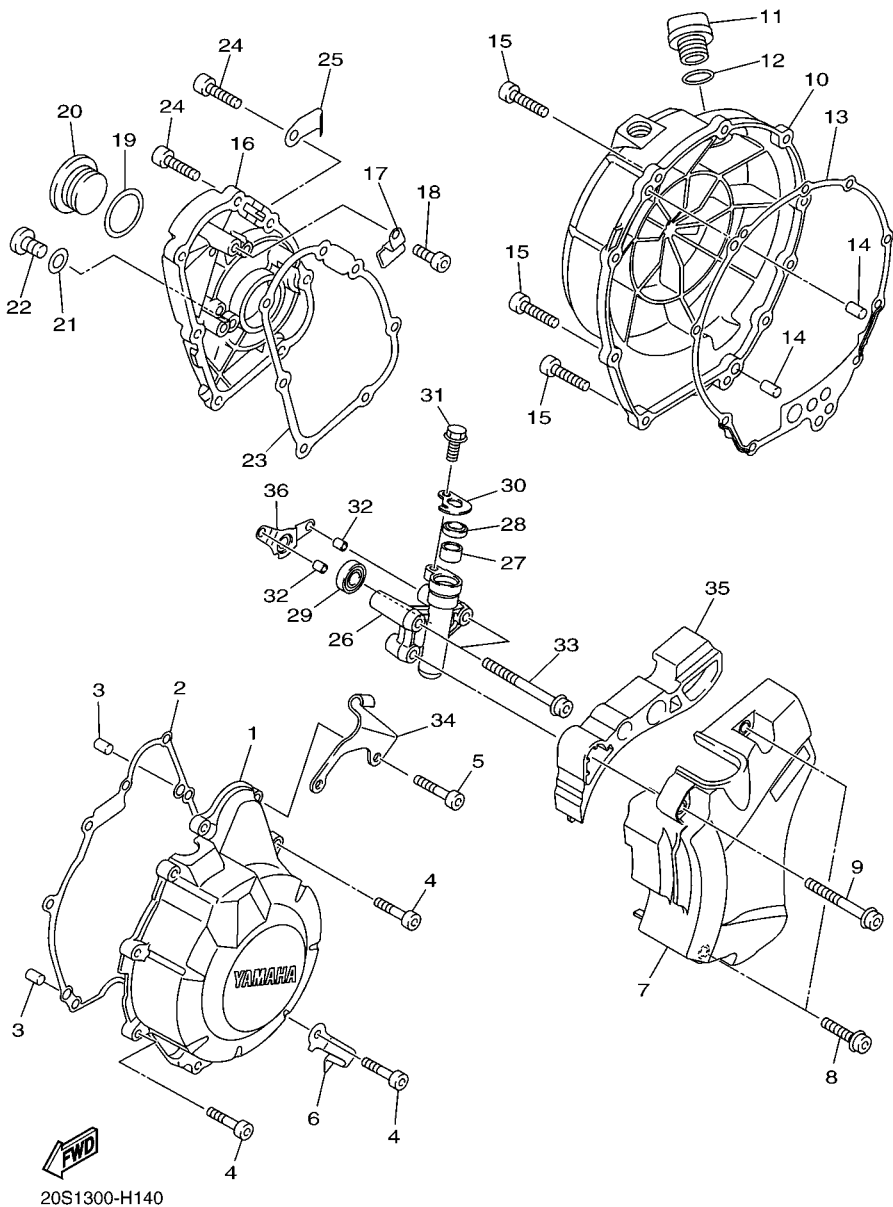
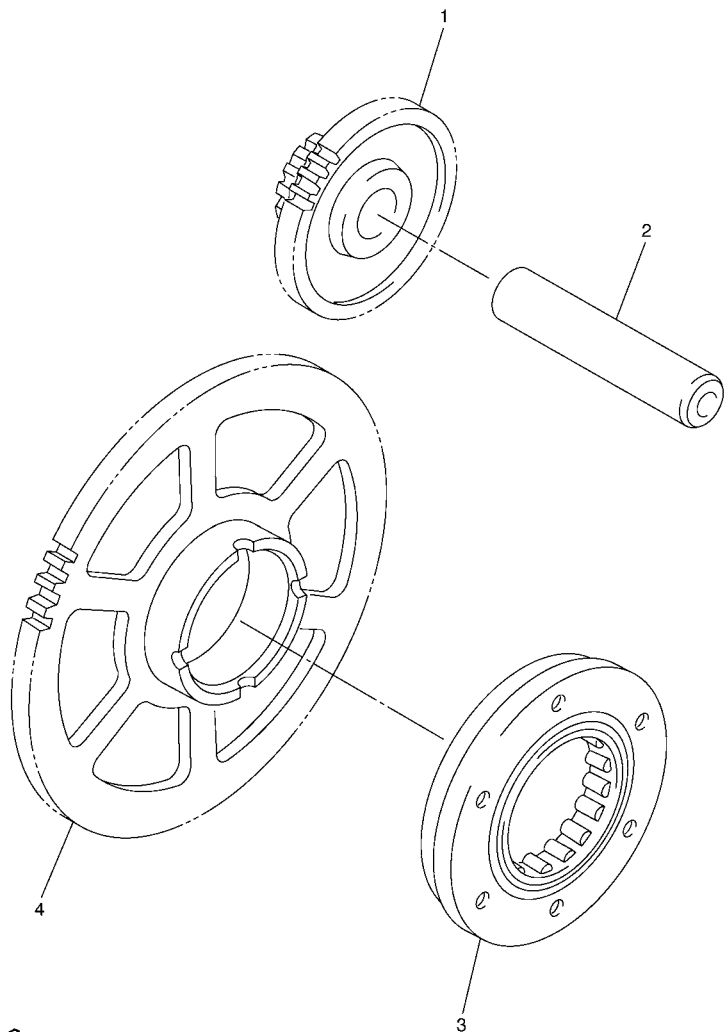

FIG. 15 STARTER



REF. NO.	PART NO.	DESCRIPTION	36PA	36PB				REMARKS
1	20S-15512-00	GEAR, IDLER 1	1	1				
2	5EB-15521-00	SHAFT 1	1	1				
3	5SL-15590-00	STARTER ONE-WAY ASSY	1	1				
4	5MT-15515-00	GEAR 3	1	1				

 5SL1300-B150

FIG. 16 CLUTCH

REF. NO.	PART NO.	DESCRIPTION	36PA	36PB	REMARKS
1	20S-16150-00	PRIMARY DRIVEN GEAR COMP.	1	1	
2	5EB-16154-00	PLATE, THRUST 1	1	1	
3	20S-16371-10	BOSS, CLUTCH	1	1	
4	20S-16384-10	PLATE, SEAT	1	1	
5	5LV-16383-00	SPRING, CLUTCH BOSS	1	1	
6	5Y1-16331-01	PLATE, FRICTION 2	1	1	
7	3J2-16324-00	PLATE, CLUTCH 1 (T=2.0)	1	1	
8	1J7-16385-00	RING, CLUTCH BOSS	1	1	
9	4H7-16321-02	PLATE, FRICTION	1	1	
10	3J2-16324-00	PLATE, CLUTCH 1 (T=2.0)	6	6	
11	20S-16351-00	PLATE, PRESSURE 1	1	1	
12	93306-00304	BEARING	1	1	
13	90501-225A9	SPRING, COMPRESSION	6	6	
14	90119-06252	BOLT, WITH WASHER	6	6	
15	5LV-16321-20	PLATE, FRICTION	6	6	
16	90201-20030	WASHER, PLATE	1	1	
17	90208-20001	WASHER, CONICAL SPRING	1	1	
18	90179-20007	NUT	1	1	
19	93310-340N8	BEARING	1	1	
20	90387-25024	COLLAR	1	1	
21	93511-32017	BALL	1	1	
22	20S-16357-00	ROD, PUSH 2	1	1	
23	93109-08061	OIL SEAL	1	1	
24	20S-16380-00	PUSH LEVER ASSY	1	1	
25	90508-18052	SPRING, TORSION	1	1	
26	90201-255A6	WASHER, PLATE	1	1	
27	1AE-16164-00	PLATE, THRUST 2	1	1	

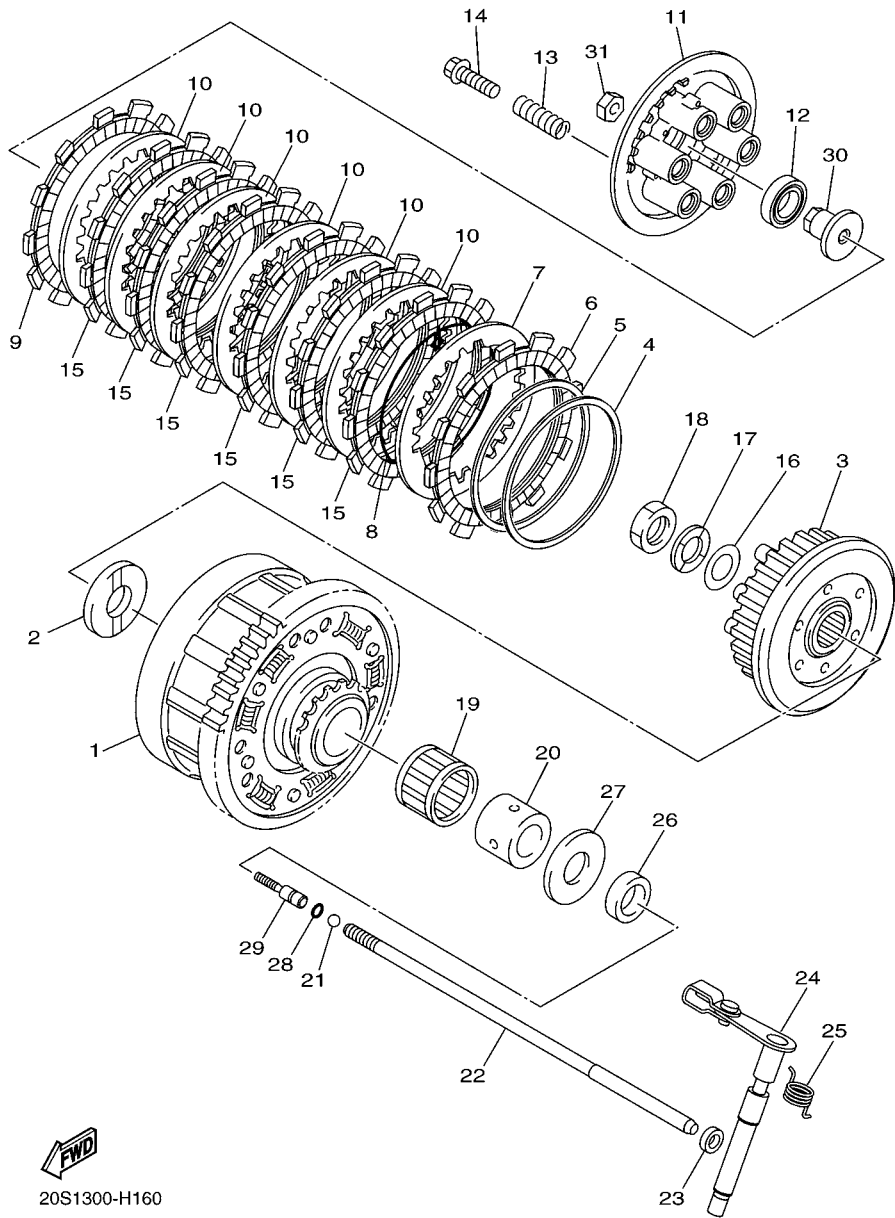

20S1300-H160

FIG. 17 TRANSMISSION

REF. NO.	PART NO.	DESCRIPTION	36PA	36PB	REMARKS
1	20S-17411-00	AXLE, MAIN (13T)	1	1	
2	90387-253M6	COLLAR	1	1	
3	20S-17151-00	GEAR, 5TH PINION (21T)	1	1	
4	90209-21332	WASHER	2	2	
5	93440-25186	CIRCLIP	2	2	
6	20S-17131-00	GEAR, 3RD PINION (18T/24T)	1	1	
7	90387-2513E	COLLAR	1	1	
8	20S-17161-00	GEAR, 6TH PINION (24T)	1	1	
9	90209-22352	WASHER	1	1	
10	90209-21351	WASHER	1	1	
11	20S-17121-00	GEAR, 2ND PINION (19T)	1	1	
12	20S-15163-00	HOUSING, BEARING 1	1	1	
13	93306-30525	BEARING	1	1	
14	93306-20483	BEARING	1	1	
15	90151-06024	SCREW, COUNTERSUNK	3	3	
16	20S-17421-00	AXLE, DRIVE	1	1	
17	93306-30550	BEARING	1	1	
18	90387-2504A	COLLAR	1	1	
19	90387-2813C	COLLAR	1	1	
20	20S-17221-00	GEAR, 2ND WHEEL (37T)	1	1	
21	90209-25342	WASHER	3	3	
22	93440-28062	CIRCLIP	3	3	
23	20S-17261-00	GEAR, 6TH WHEEL (26T)	1	1	
24	90387-2813D	COLLAR	2	2	
25	20S-17241-00	GEAR, 4TH WHEEL (32T)	1	1	
26	90209-25349	WASHER	1	1	
27	90209-25350	WASHER	1	1	

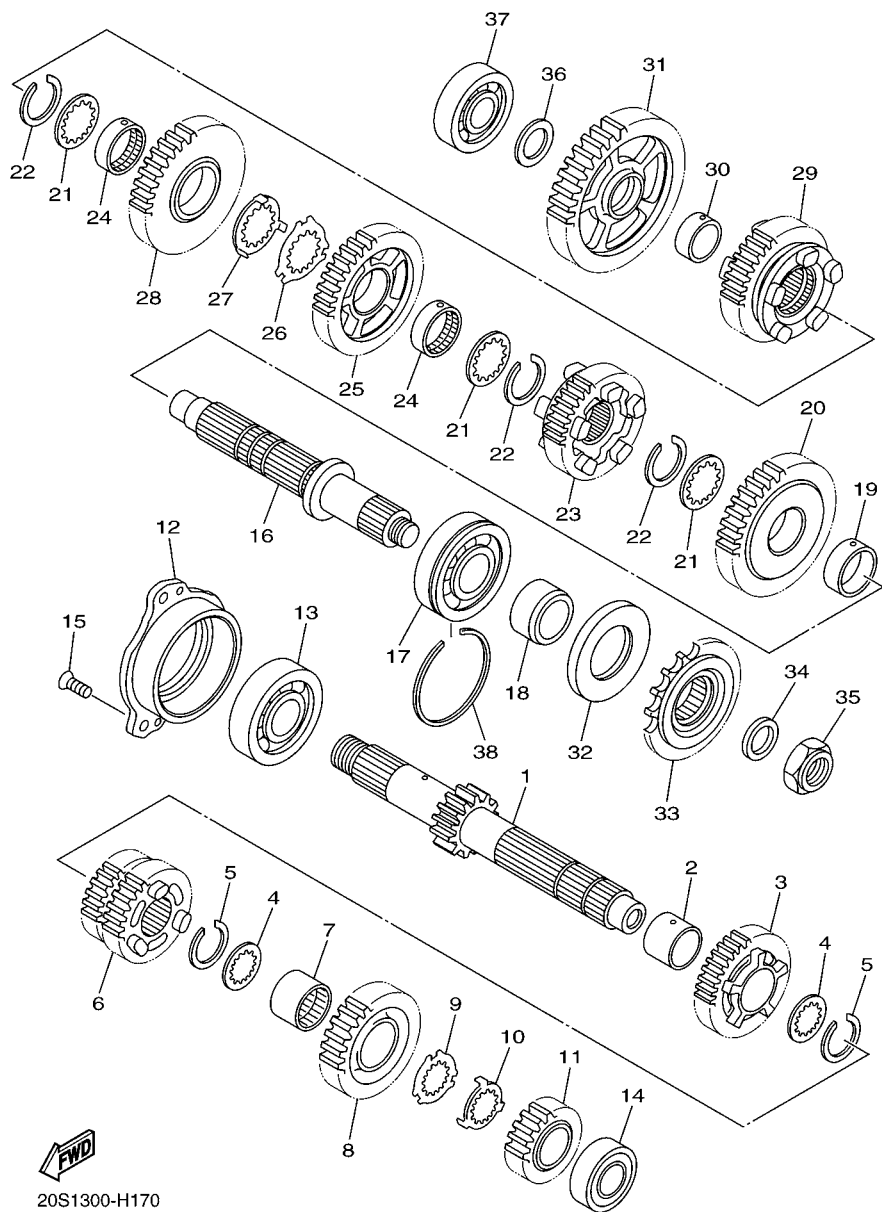

20S1300-H170

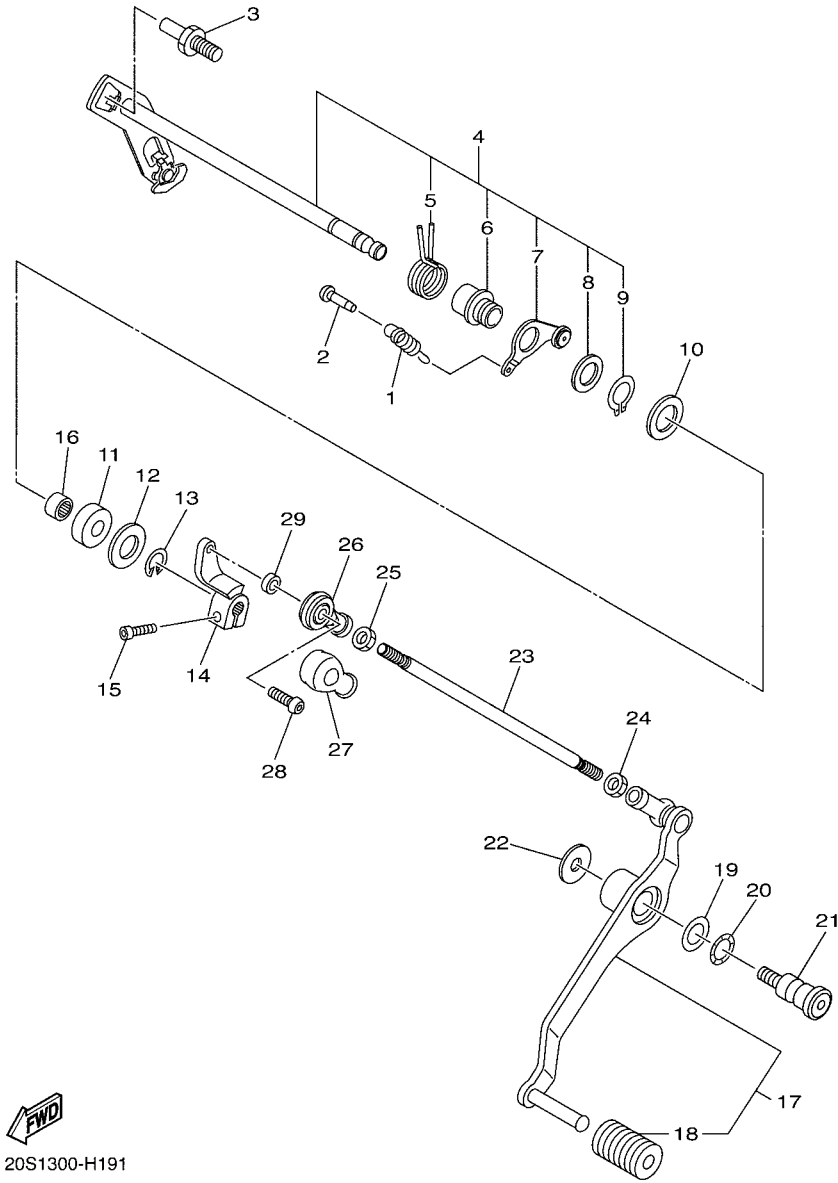

20S1300-H191

FIG. 19 SHIFT SHAFT

REF. NO.	PART NO.	DESCRIPTION	36PA	36PB	REMARKS
1	90506-15005	SPRING, TENSION	1	1	
2	132-16346-00	HOOK, SPRING	1	1	
3	1D7-18127-00	STOPPER, SCREW	1	1	
4	20S-18101-00	SHIFT SHAFT ASSY	1	1	
5	90508-32020	.SPRING, TORSION	1	1	
6	2C0-18175-00	.SPACER	1	1	
7	20S-18140-00	.STOPPER LEVER ASSY	1	1	
8	90201-177G4	.WASHER, PLATE	1	1	
9	99009-17400	.CIRCLIP	1	1	
10	90201-127E1	WASHER, PLATE	1	1	
11	93102-12106	OIL SEAL (SD 12-22-5 HS)	1	1	
12	90201-12575	WASHER, PLATE	1	1	
13	99001-10600	CIRCLIP	1	1	
14	20S-18112-00	ARM, SHIFT	1	1	
15	91312-06020	BOLT	1	1	
16	93317-11295	BEARING	1	1	
17	20S-18110-01	SHIFT PEDAL ASSY	1	1	
18	5EB-18113-00	.COVER, SHIFT PEDAL	1	1	
19	90201-12051	WASHER, PLATE	1	1	
20	90206-12005	WASHER, WAVE	1	1	
21	4BP-27434-01	BOLT	1	1	
22	90201-08053	WASHER, PLATE	1	1	
23	3D8-18115-00	ROD, SHIFT	1	1	
24	90170-06026	NUT	1	1	
25	95314-06700	NUT	1	1	
26	5VX-18116-00	JOINT, ROD 1	1	1	
27	5VX-18154-00	COVER, DUST	1	1	

FIG. 20 FRAME

REF. NO.	PART NO.	DESCRIPTION	36PA	36PB			REMARKS
1	36P-21110-10	FRAME COMP.	1	1			
2	20S-21136-00	GUSSET	1	1			
3	95822-08020	BOLT, FLANGE	4	4			
4	90105-10297	BOLT, FLANGE	2	2			
5	90179-10658	NUT	2	2			
6	90201-10051	WASHER, PLATE	2	2			
7	91312-10035	BOLT	2	2			
8	91312-10045	BOLT	2	2			
9	90201-10030	WASHER, PLATE	4	4			
10	20S-2117N-00	COVER 3	1	1			
11	90269-07007	RIVET	2	2			
12	20S-2117R-00	COVER 4	1	1			
13	20S-2117T-00	COVER 5	1	1			
14	20S-21249-00	BRACKET	1	1			
15	95802-06010	BOLT, FLANGE	2	2			
16	3D8-2117G-00	PROTECTOR	1	1			
17	36P-2117U-00	COVER 6	1	1			
18	90269-05074	RIVET	3	3			

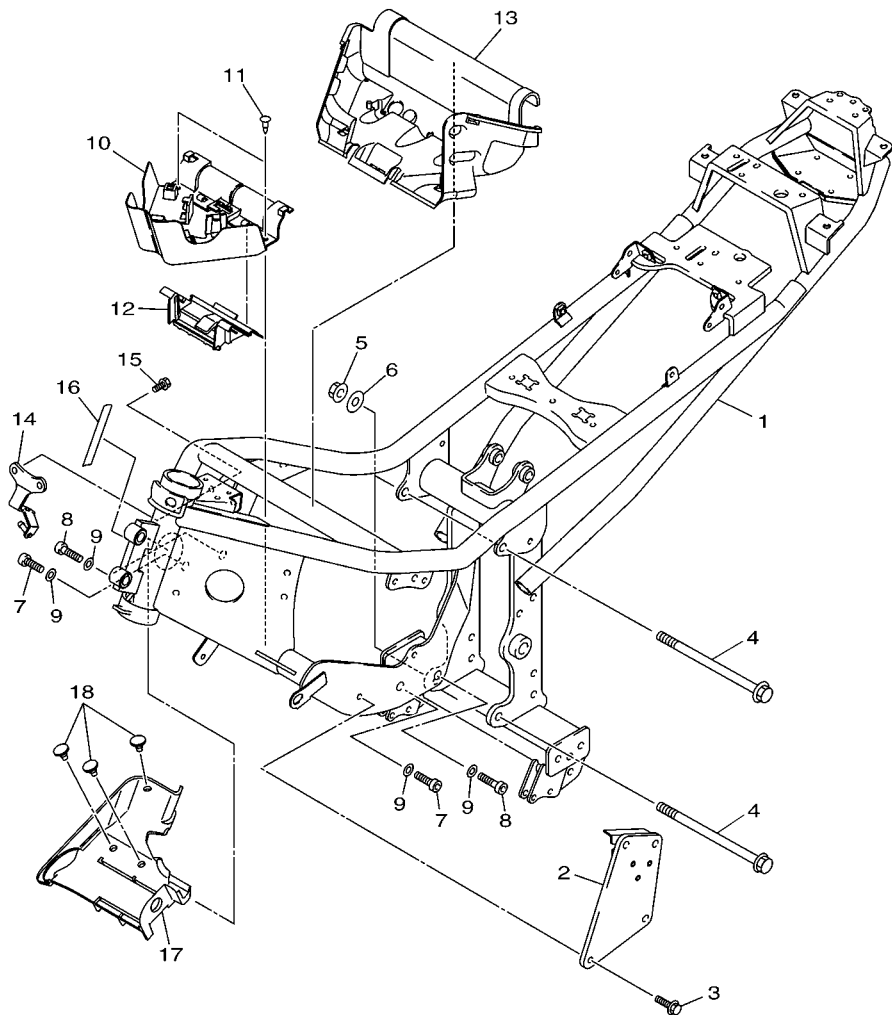

FWD
36P1110-H201

FIG. 21 FENDER

REF. NO.	PART NO.	DESCRIPTION	36PA	36PB	REMARKS
1	5VX-21511-A0-P2	FENDER, FRONT	1	1	UR FOR DPBMC
	5VX-21511-A0-P4	FENDER, FRONT	1	1	UR FOR BWC1
2	90387-065J6	COLLAR	4	4	
3	90480-12072	GROMMET	4	4	
4	90464-18002	CLAMP	1	1	
5	90110-06202	BOLT, HEXAGON SOCKET HEAD	2	2	
6	95024-06030	BOLT, FLG.(SMALL HEAD)	2	2	
7	95702-06500	NUT, FLANGE	2	2	
8	20S-21611-00	FENDER, REAR	1	1	
9	90183-06053	NUT, SPRING	2	2	
10	120-82131-00	BAND, BATTERY	1	1	
11	90480-07003	GROMMET	2	2	
12	5JW-2174X-00	DAMPER	1	1	
13	20S-216A2-00	SEAL, 2	1	1	
14	20S-216A3-00	SEAL, 3	1	1	
15	20S-216A4-00	SEAL, 4	1	1	
16	95802-06012	BOLT, FLANGE	2	2	
17	90269-07010	RIVET	2	2	
18	95822-06010	BOLT, FLANGE	1	1	
19	20S-21629-10	GUARD, MUD	1	1	
20	3Y6-85130-02	REAR REFLECTOR ASSY	1	1	
21	95602-05100	NUT, U	1	1	
22	90201-05043	WASHER, PLATE	1	1	
23	20S-21688-01	BRACKET, REAR STAY	1	1	
24	90464-31001	CLAMP	3	3	
25	90160-05012	SCREW, ROUND TAPPING	4	4	
26	90480-23345	GROMMET	1	1	

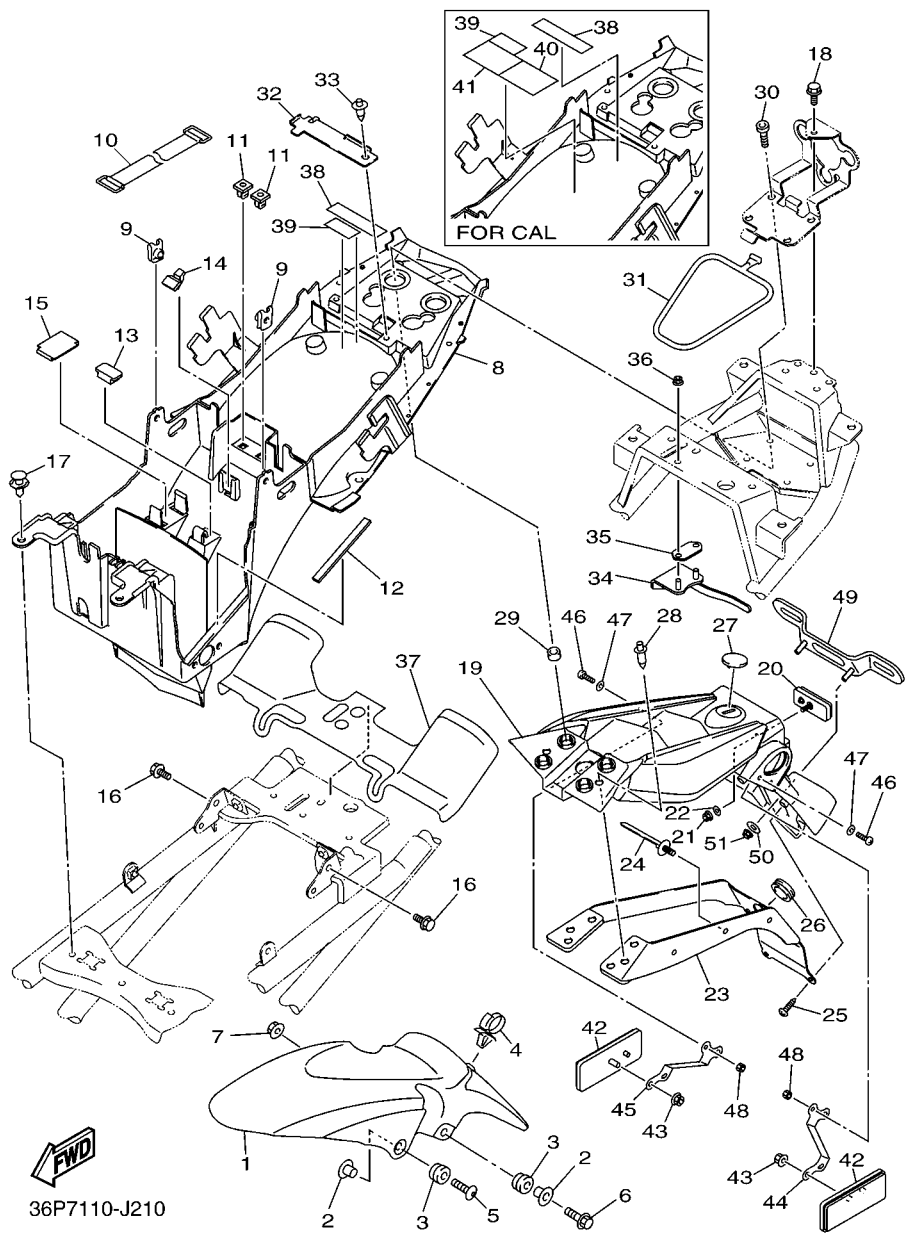

36P7110-J210

FIG. 21 FENDER

REF. NO.	PART NO.	DESCRIPTION	36PA	36PB	REMARKS
27	4KN-2836B-10	TUNING FORK MARK	1	1	
28	90269-07001	RIVET	2	2	
29	90387-06232	COLLAR	4	4	
30	91312-08025	BOLT	4	4	
31	3YX-21376-00	BAND, TOOL	1	1	
32	20S-21677-01	PLATE, FITTING 3	1	1	
33	90269-06008	RIVET	1	1	
34	36P-2115J-00	BRACKET, HELMET HANGER	1	1	
35	20S-24792-00	PLATE	1	1	
36	95702-06500	NUT, FLANGE	2	2	
37	36P-21639-00	DAMPER 2	1	1	
38	3JJ-28446-A1	LABEL, CAUTION	1	1	
39	3TB-24877-A0	LABEL, CAUTION	1	1	
40	5VX-21684-00	PLATE, ROUTING	1		FOR CALIFORNIA
41	5VX-2178A-00	LABEL	1		FOR CALIFORNIA
42	3Y6-85130-02	REAR REFLECTOR ASSY	2	2	
43	95602-05200	NUT, SELF-LOCKING	2	2	
44	36P-2164F-00	STAY 1	1	1	
45	36P-2164G-00	STAY 2	1	1	
46	98502-04012	SCREW, PAN HEAD	4	4	
47	92902-04600	WASHER, PLATE	4	4	
48	95602-04100	NUT, U	4	4	
49	5MT-84751-00	BRACKET, LICENSE	1	1	
50	90201-06088	WASHER, PLATE	2	2	
51	95602-06100	NUT, U	2	2	

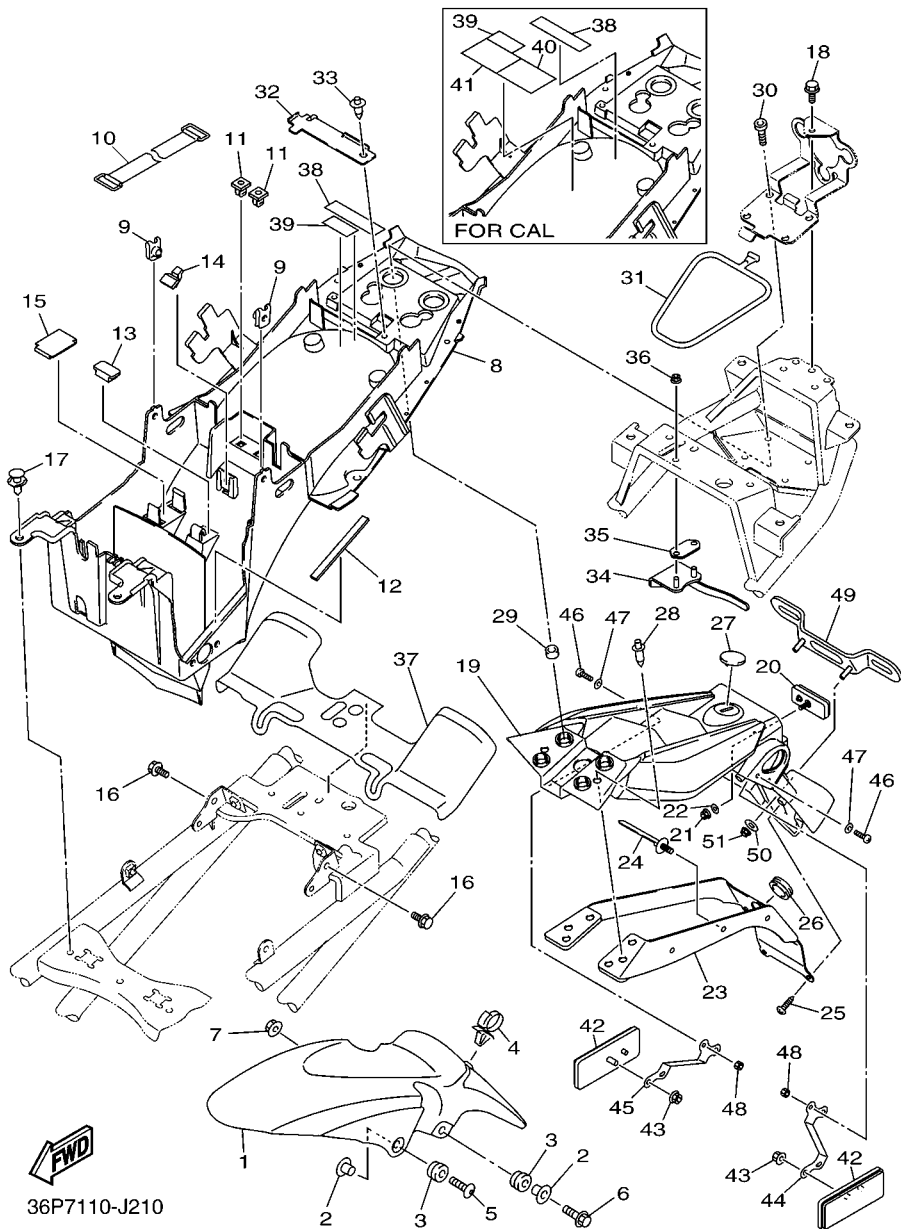

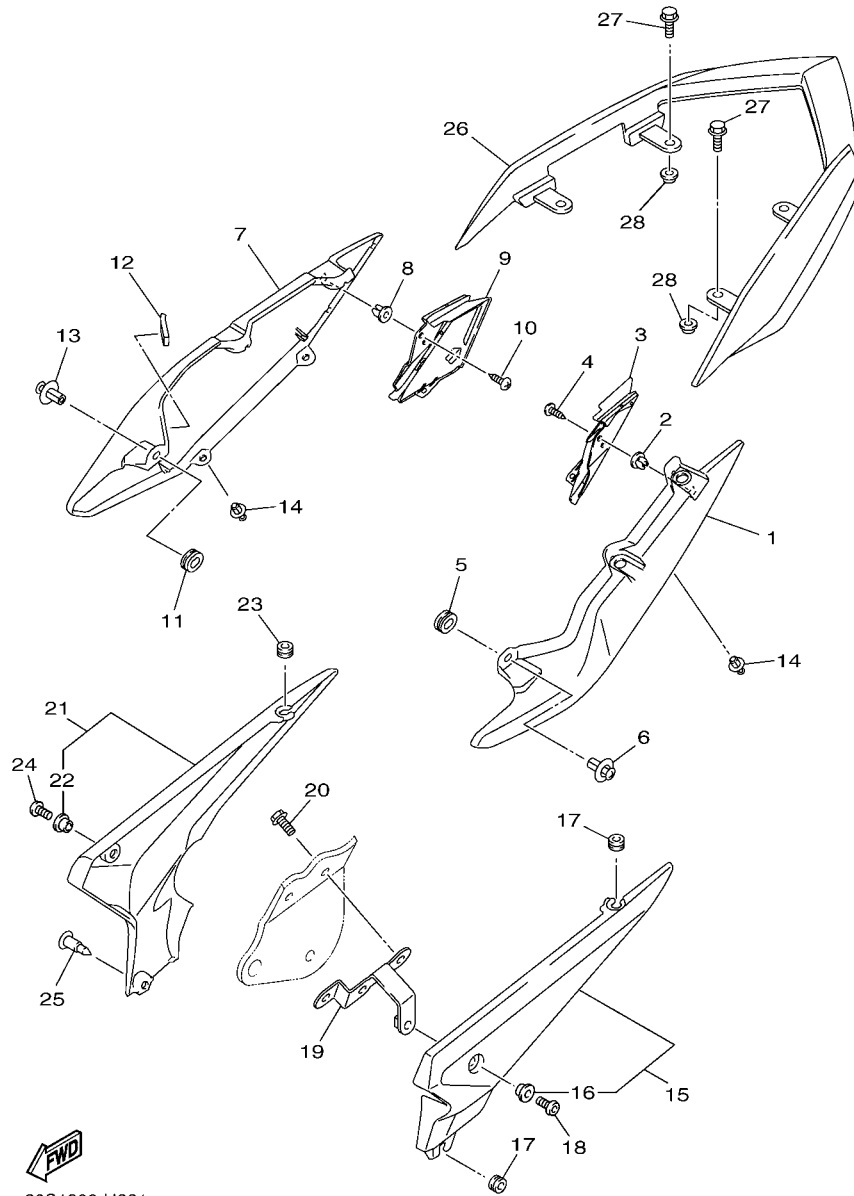

20S1300-H221

FIG. 22 SIDE COVER

REF. NO.	PART NO.	DESCRIPTION	36PA	36PB	REMARKS
1	20S-21711-00-P2	COVER, SIDE 1	1	1	UR FOR DPBMC
	20S-21711-00-P5	COVER, SIDE 1	1	1	UR FOR BWC1
2	90480-08005	GROMMET	1	1	
3	20S-2163A-00	COVER, REAR FENDER 1	1	1	
4	97702-50014	SCREW, TAPPING	1	1	
5	5PW-2174X-00	DAMPER	1	1	
6	90269-07076	RIVET	1	1	
7	20S-21721-00-P2	COVER, SIDE 2	1	1	UR FOR DPBMC
	20S-21721-00-P5	COVER, SIDE 2	1	1	UR FOR BWC1
8	90480-08005	GROMMET	1	1	
9	20S-2163E-00	COVER, REAR FENDER 2	1	1	
10	97702-50014	SCREW, TAPPING	1	1	
11	5PW-2174X-00	DAMPER	1	1	
12	4C8-24182-00	DAMPER, LOCATING 2	1	1	
13	90269-07076	RIVET	1	1	
14	90269-07077	RIVET	4	4	
15	20S-21730-00	SIDE COVER ASSY 3	1	1	
16	90387-06130	.COLLAR	1	1	
17	90480-10334	GROMMET	2	2	
18	90111-06038	BOLT,HEX. SOCKET BUTTON	1	1	
19	20S-2172U-00	BRKT 7	1	1	
20	95802-06012	BOLT, FLANGE	2	2	
21	20S-21740-00	SIDE COVER ASSY 4	1	1	
22	90387-06130	.COLLAR	1	1	
23	90480-10334	GROMMET	1	1	
24	90111-06038	BOLT,HEX. SOCKET BUTTON	1	1	
25	90269-07008	RIVET	1	1	

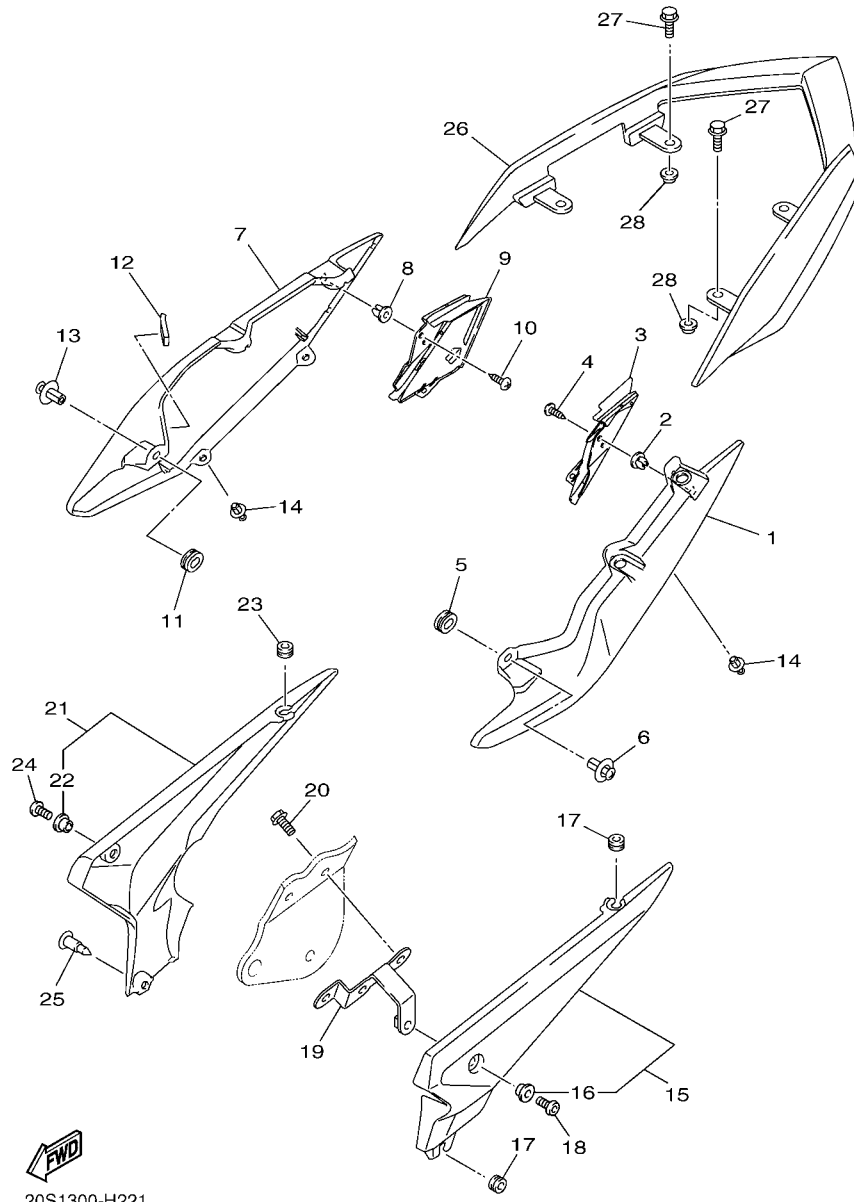

20S1300-H221

FIG. 22 SIDE COVER

REF. NO.	PART NO.	DESCRIPTION	36PA	36PB				REMARKS
26	20S-24773-00	HANDLE, SEAT	1	1				
27	92012-08020	BOLT, BUTTON HEAD	4	4				
28	90387-08089	COLLAR	4	4				

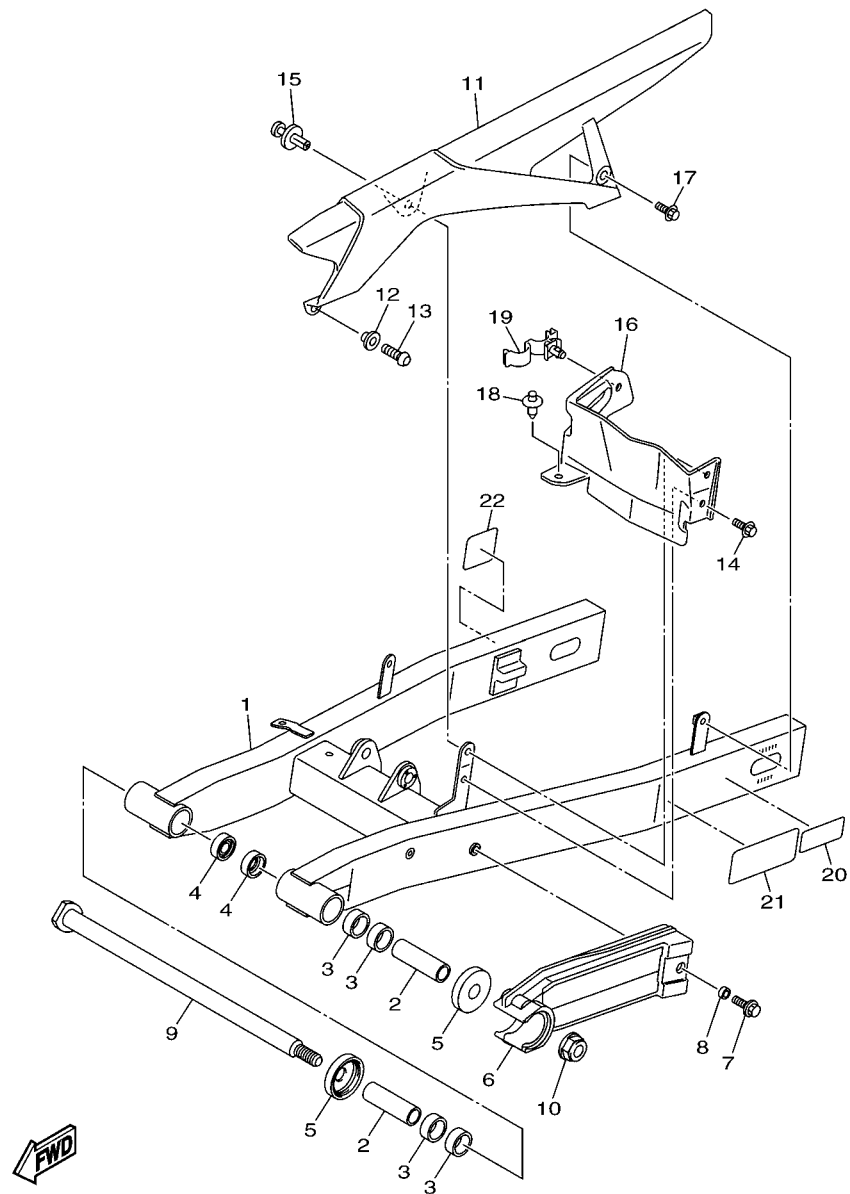

36P7110-J230

FIG. 23 REAR ARM

REF. NO.	PART NO.	DESCRIPTION	36PA	36PB	REMARKS
1	20S-22110-00	REAR ARM COMP.	1	1	
2	5VK-22124-00	BUSH 2	2	2	
3	93317-22262	BEARING	4	4	
4	93106-22019	OIL SEAL (DC 22-28-8)	2	2	
5	20S-22128-00	COVER, THRUST 1	2	2	
6	20S-22151-00	SEAL, GUARD	1	1	
7	90119-06147	BOLT, WITH WASHER	1	1	
8	90387-06133	COLLAR	1	1	
9	1AE-22141-00	SHAFT, PIVOT	1	1	
10	90185-14012	NUT, SELF-LOCKING	1	1	
11	20S-22311-00	CASE, CHAIN	1	1	
12	90387-06130	COLLAR	1	1	
13	92012-06020	BOLT, BUTTON HEAD	1	1	
14	90119-06154	BOLT, WITH WASHER	1	1	
15	90269-07076	RIVET	1	1	
16	20S-22325-01	COVER, DUST	1	1	
17	90119-06154	BOLT, WITH WASHER	1	1	
18	90269-08001	RIVET	1	1	
19	90464-16011	CLAMP	1	1	
20	3XW-21668-A1	LABEL, TIRE	1	1	
21	36P-2179W-10	PLATE, EPA (NON CALIFORNIA)	1		
	36P-2176P-10	PLATE, EPA (CALIFORNIA)	1		FOR CALIFORNIA
22	5SL-21686-00	PLATE, ROUTING 2	1		FOR CALIFORNIA

FIG. 24 REAR SUSPENSION

REF. NO.	PART NO.	DESCRIPTION	36PA	36PB	REMARKS
1	20S-22210-40	SHOCK ABSORBER ASSY, REAR	1	1	UR FOR BLK SPRING
	20S-22210-10	SHOCK ABSORBER ASSY, REAR	1	1	UR FOR RED SPRING
2	93109-18020	.OIL SEAL	2	2	
3	34L-22216-00	.BUSH, REAR SHOCK ABSORBER	1	1	
4	90109-125F1	BOLT	2	2	
5	90201-12050	WASHER, PLATE	2	2	
6	95612-12100	NUT, U	2	2	
7	20S-22243-00	WASHER 1	1	1	
8	90387-123X6	COLLAR	2	2	

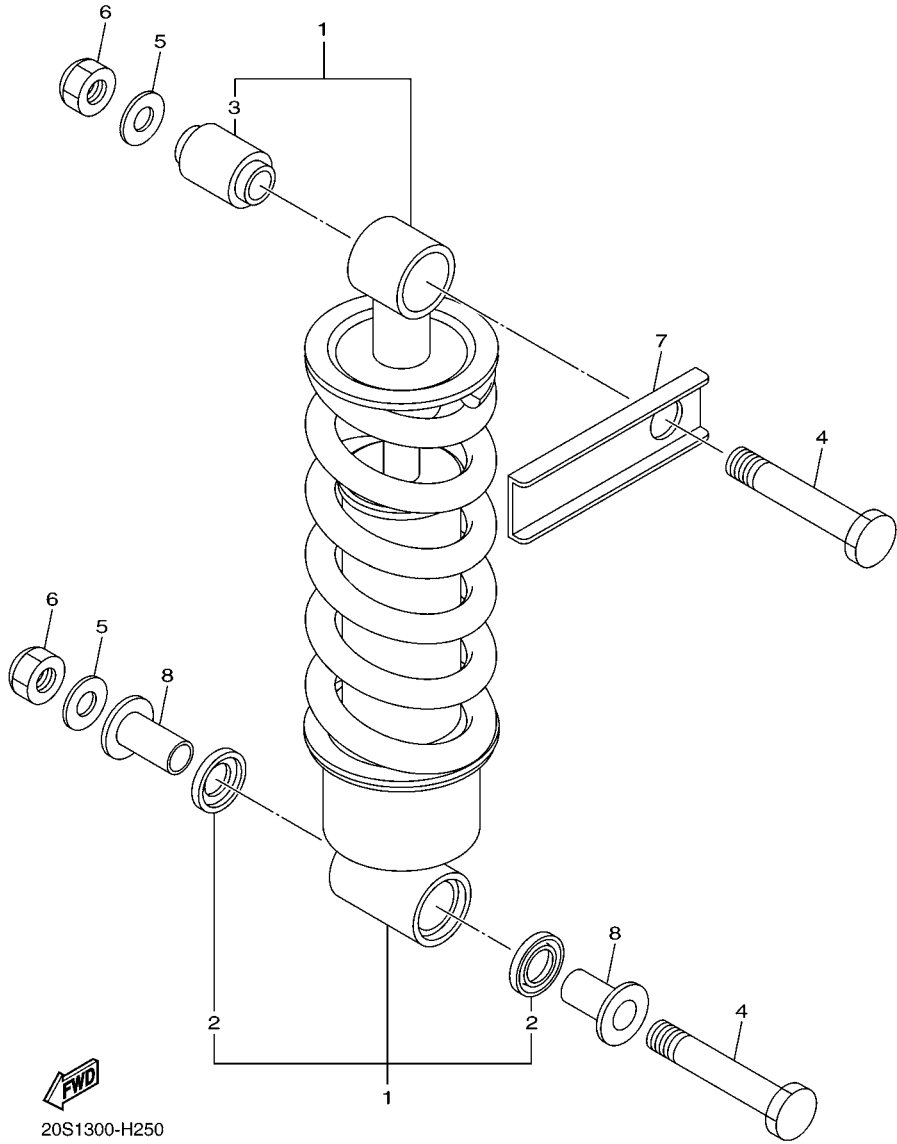

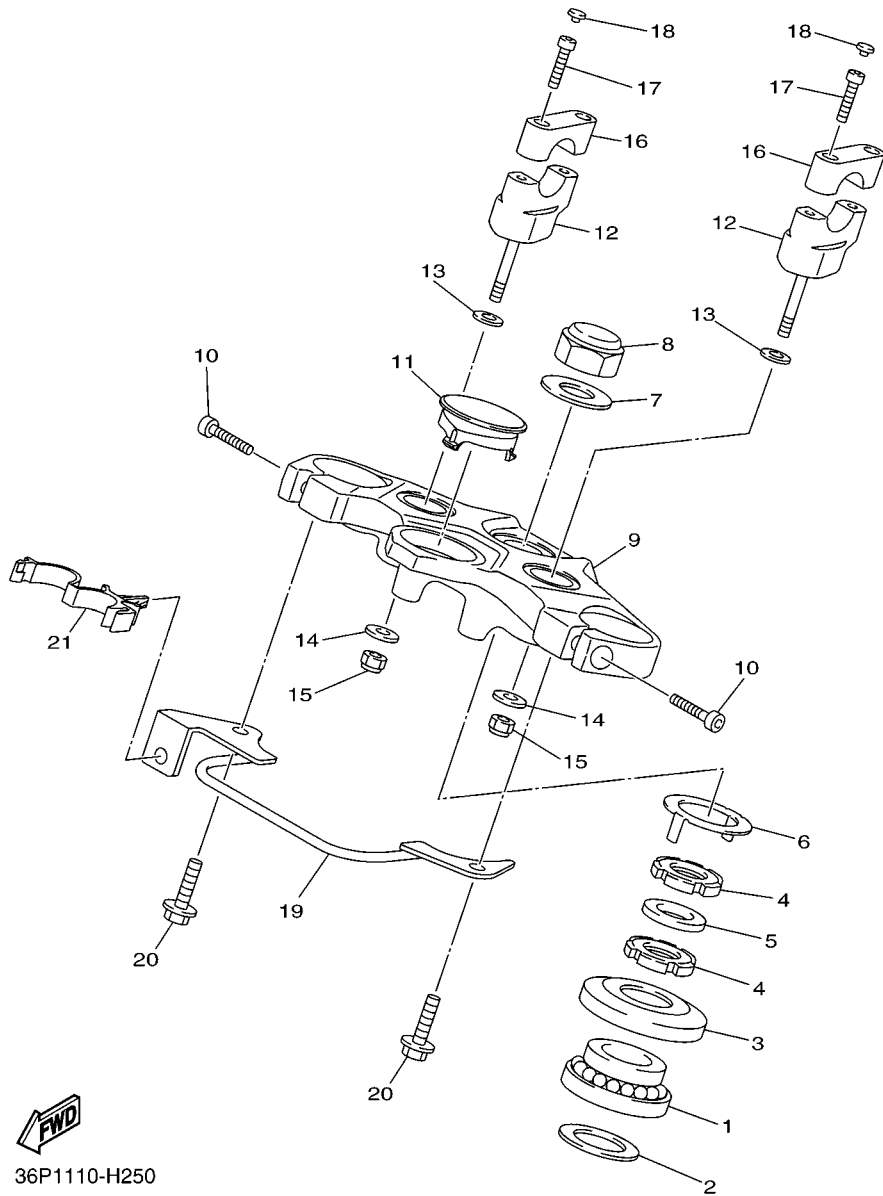

36P1110-H250

FIG. 25 STEERING

REF. NO.	PART NO.	DESCRIPTION	36PA	36PB	REMARKS
1	93399-99931	BEARING	1	1	
2	90202-24190	WASHER, PLATE	1	1	
3	1W1-23416-00	COVER, BALL RACE 2	1	1	
4	90179-25002	NUT	2	2	
5	90202-26142	WASHER, PLATE	1	1	
6	26H-23418-01	WASHER, SPECIAL	1	1	
7	90201-220T0	WASHER, PLATE	1	1	
8	90176-22081	NUT, CROWN	1	1	
9	20S-W2341-30	CROWN, HANDLE	1	1	
10	91312-08030	BOLT	2	2	
11	36P-82552-00	CAP, SWITCH	1	1	
12	20S-23442-20	HOLDER, HANDLE LOWER	2	2	
13	92902-10200	WASHER	2	2	
14	90201-10141	WASHER, PLATE	2	2	
15	95602-10100	NUT, U	2	2	
16	4H7-23441-01-P6	HOLDER, HANDLE UPPER	2	2	MBL2
17	91312-08030	BOLT	4	4	
18	341-23469-00	CAP, BOLT	4	4	
19	36P-23318-00	HOLDER, CABLE 1	1	1	
20	95802-06012	BOLT, FLANGE	2	2	
21	90464-16006	CLAMP	1	1	

FIG. 26 FRONT FORK

REF. NO.	PART NO.	DESCRIPTION	36PA	36PB	REMARKS
1	20S-23102-00	FRONT FORK ASSY (L.H)	1	1	
2	20S-23110-00	.INNER TUBE COMP.1	1	1	
3	3VD-23135-10	..METAL, SLIDE 2	1	1	
4	20S-23170-00	.CYLINDER COMP., FRONT FORK	1	1	
5	20S-23126-00	.TUBE, OUTER (LEFT)	1	1	
6	3VD-23151-00	.SPRING, REBOUND	1	1	
7	5VU-23173-00	.SPINDLE, TAPER	1	1	
8	3VD-23125-10	.METAL, SLIDE 1	1	1	
9	5VU-23145-00	.OIL SEAL	1	1	
10	3VD-23115-00	.GUIDE, COVER UPPER	1	1	
11	3VD-23156-00	.RING, SNAP	1	1	
12	3VD-23144-00	.SEAL, DUST	1	1	
13	20S-23141-00	.SPRING, FRONT FORK	1	1	
14	5VU-2311H-00	.FORK BOLT	1	1	
15	93210-35N02	.O-RING	1	1	
16	90430-10171	.GASKET	1	1	
17	90110-10N52	.BOLT, HEXAGON SOCKET HEAD	1	1	
18	5VU-23118-00	.SPACER	1	1	
19	5VU-23142-00	.SEAT, SPRING UPPER	1	1	
20	4TX-2331G-00	.COVER	1	1	
21	20S-23103-00	FRONT FORK ASSY (R.H)	1	1	
22	20S-23110-00	.INNER TUBE COMP.1	1	1	
23	3VD-23135-10	..METAL, SLIDE 2	1	1	
24	20S-23170-00	.CYLINDER COMP., FRONT FORK	1	1	
25	20S-23136-00	.TUBE, OUTER (RIGHT)	1	1	
26	3VD-23151-00	.SPRING, REBOUND	1	1	
27	5VU-23173-00	.SPINDLE, TAPER	1	1	

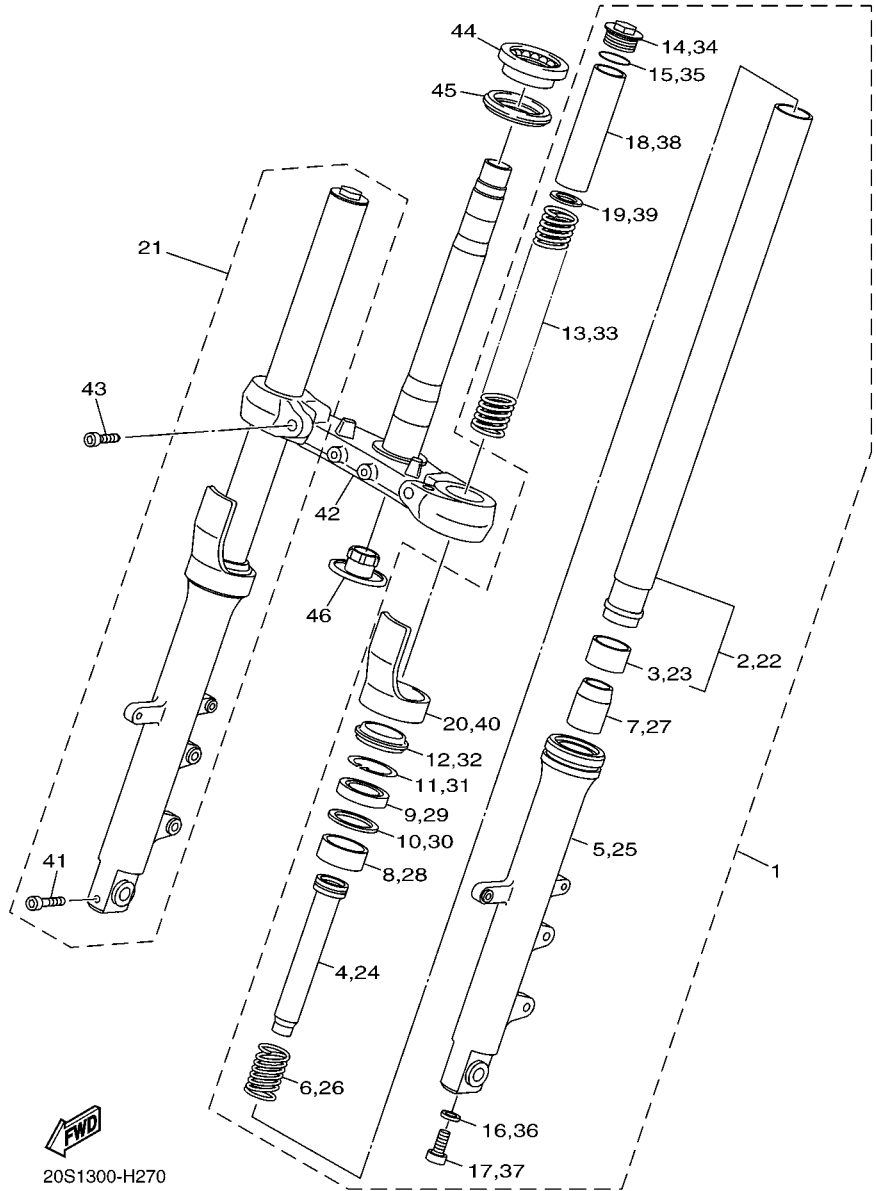
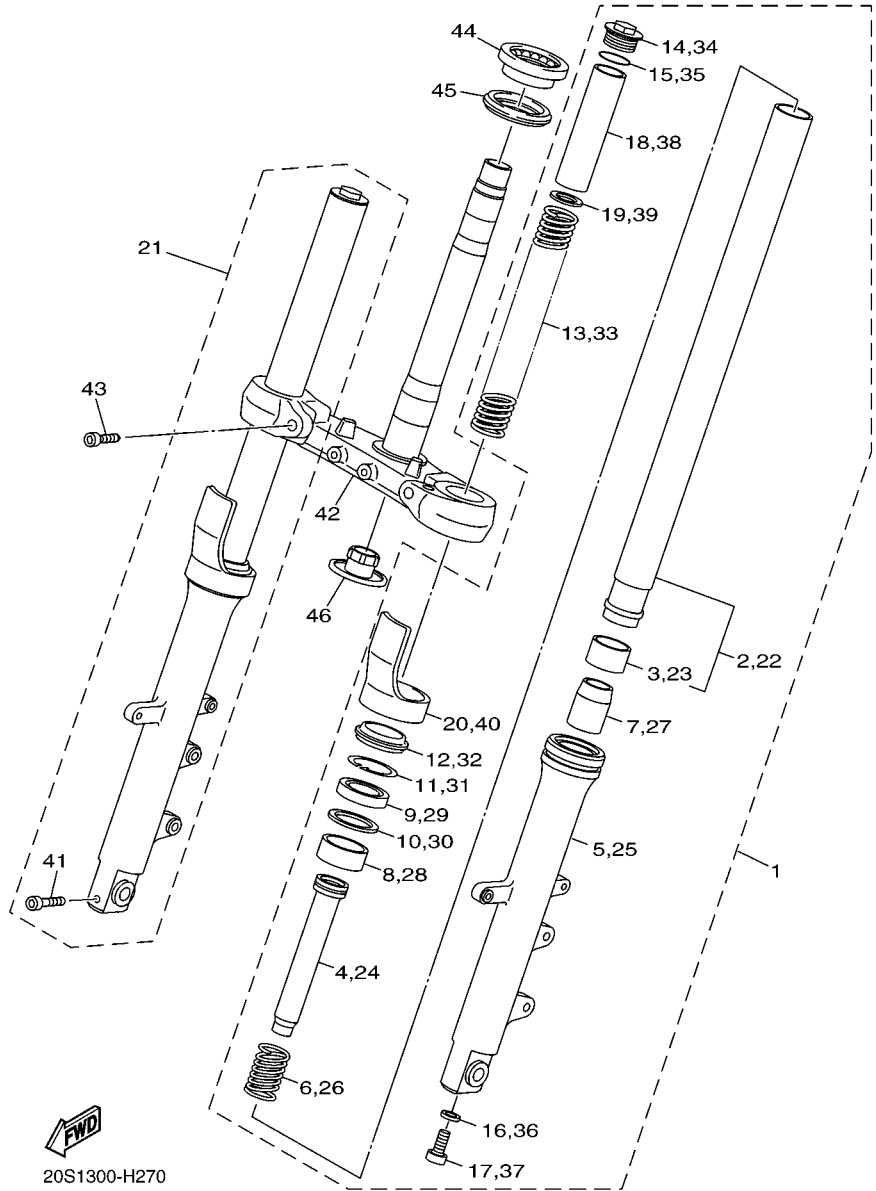
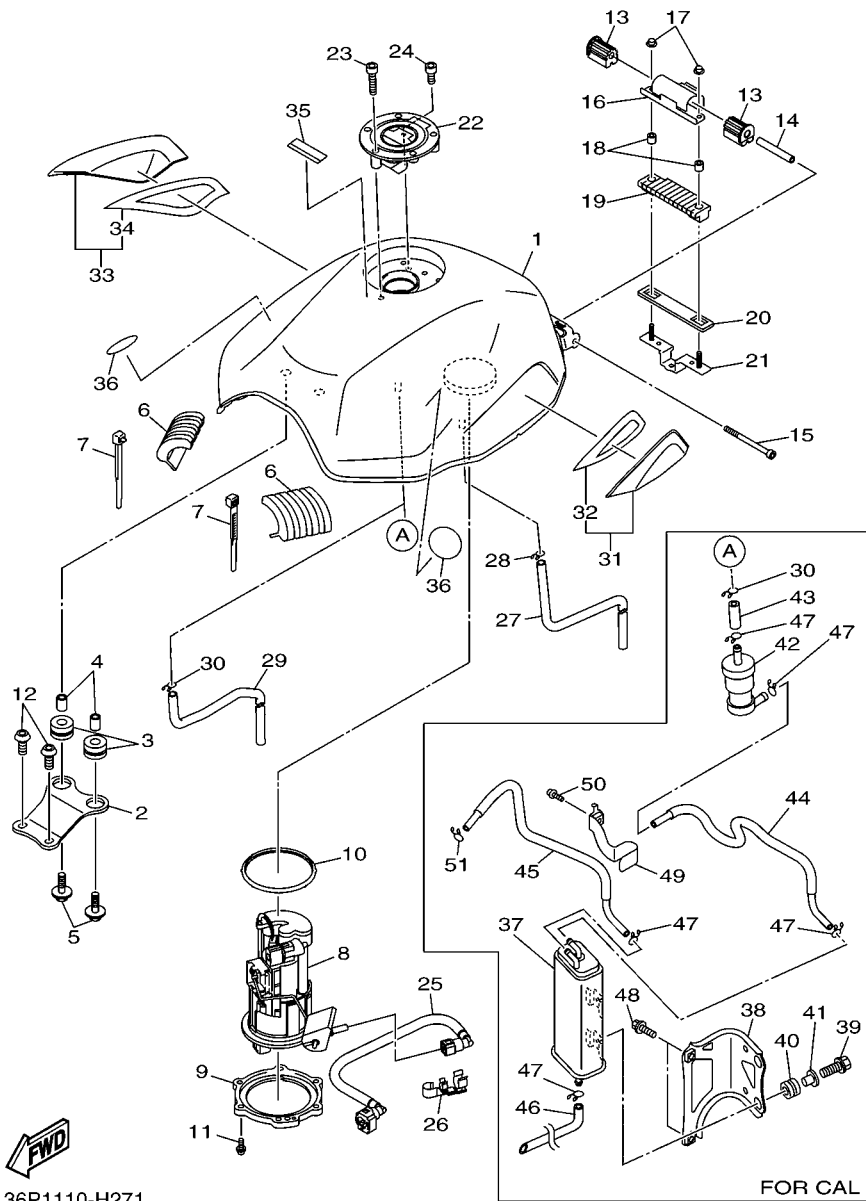

FIG. 26 FRONT FORK

REF. NO.	PART NO.	DESCRIPTION	36PA	36PB	REMARKS
28	3VD-23125-10	.METAL, SLIDE 1	1	1	
29	5VU-23145-00	.OIL SEAL	1	1	
30	3VD-23115-00	.GUIDE, COVER UPPER	1	1	
31	3VD-23156-00	.RING, SNAP	1	1	
32	3VD-23144-00	.SEAL, DUST	1	1	
33	20S-23141-00	.SPRING, FRONT FORK	1	1	
34	5VU-2311H-00	.FORK BOLT	1	1	
35	93210-35N02	.O-RING	1	1	
36	90430-10171	.GASKET	1	1	
37	90110-10N52	.BOLT, HEXAGON SOCKET HEAD	1	1	
38	5VU-23118-00	.SPACER	1	1	
39	5VU-23142-00	.SEAT, SPRING UPPER	1	1	
40	4TX-2331G-00	.COVER	1	1	
41	91314-08040	.BOLT, HEXAGON SOCKET HEAD	1	1	
42	20S-23340-10	UNDER BRACKET COMP.	1	1	
43	91312-10025	BOLT	2	2	
44	93399-99932	BEARING	1	1	
45	3FV-23462-00	SEAL, STEERING	1	1	
46	4KM-23123-01	COVER, UNDER 1	1	1	





36P1110-H271

FIG. 27 FUEL TANK

REF. NO.	PART NO.	DESCRIPTION	36PA	36PB	REMARKS
1	20S-YK241-00-P2	FUEL TANK COMP.	1	1	UR FOR DPBMC
	20S-YK241-00-P3	FUEL TANK COMP.	1	1	UR FOR BWC1
2	20S-24191-00	BRACKET, FUEL TANK 1	1	1	
3	90480-16010	GROMMET	2	2	
4	90387-06068	COLLAR	2	2	
5	90119-06062	BOLT, WITH WASHER	2	2	
6	20S-24183-00	DAMPER, LOCATING 3	2	2	
7	90465-15011	CLAMP	4	4	
8	20S-13907-00	FUEL PUMP COMP.	1	1	
9	13S-24491-00	BRACKET, FUEL PUMP	1	1	
10	5JW-24486-00	O-RING	1	1	
11	90110-05028	BOLT, HEXAGON SOCKET HEAD	6	6	
12	90111-06127	BOLT, HEX. SOCKET BUTTON	2	2	
13	5VX-24181-00	DAMPER, LOCATING 1	2	2	
14	90387-061W6	COLLAR	1	1	
15	91312-06090	BOLT	1	1	
16	20S-2413Y-00	BRACKET, TANK FITTING	1	1	
17	95702-06500	NUT, FLANGE	2	2	
18	90387-06299	COLLAR	2	2	
19	20S-24181-00	DAMPER, LOCATING 1	1	1	
20	20S-2414H-00	DAMPER, PLATE 1	1	1	
21	20S-21296-00	NUT	1	1	
22	5JJ-24602-00	CAP ASSY	1	1	
23	90110-05112	BOLT, HEXAGON SOCKET HEAD	3	3	
24	91317-05010	BOLT	1	1	
25	5VX-13971-00	PIPE, FUEL 1	1	1	
26	90464-16005	CLAMP	1	1	

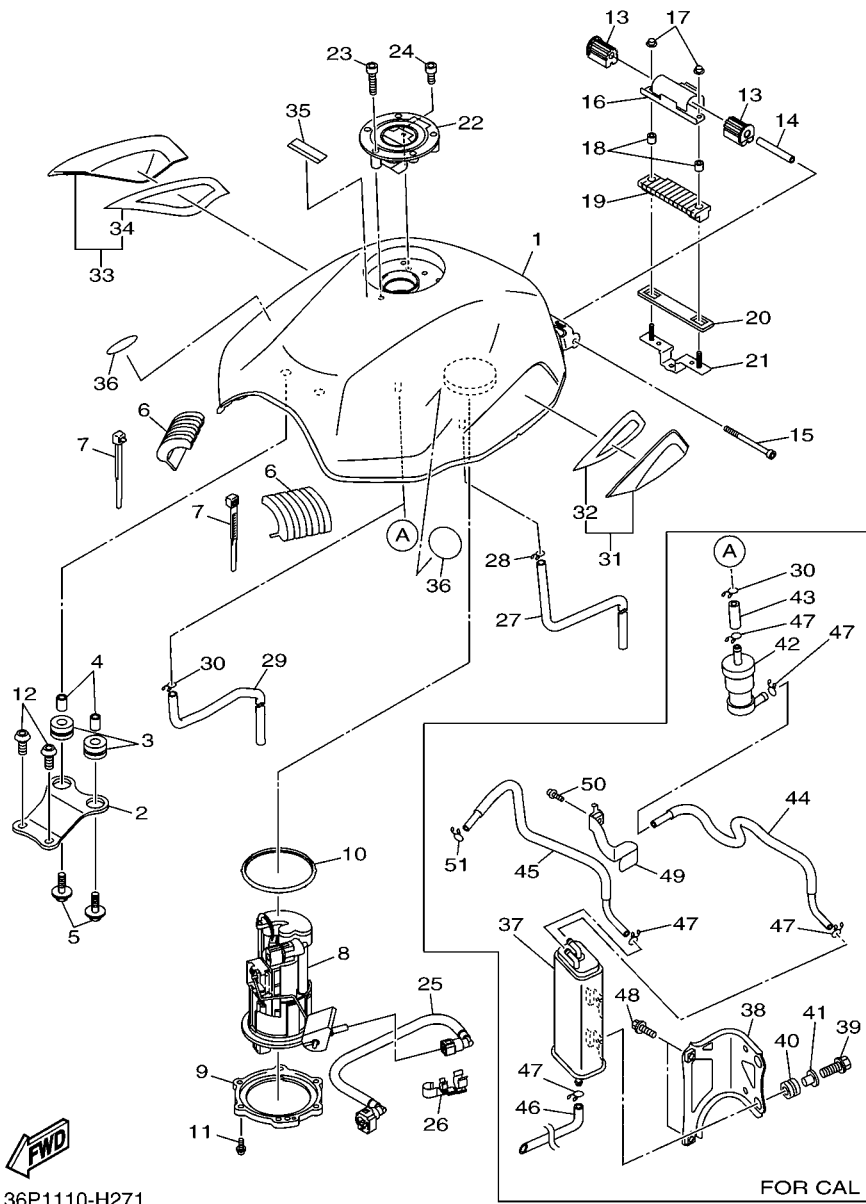

FWD
36P1110-H271

FIG. 27 FUEL TANK

REF. NO.	PART NO.	DESCRIPTION	36PA	36PB	REMARKS
27	90445-106J2	HOSE (L650)	1	1	
28	90467-090A2	CLIP	1	1	
29	90445-106J2	HOSE (L650)	1	1	
30	90467-090A2	CLIP	1	1	
	90467-100A1	CLIP		1	FOR CALIFORNIA
31	20S-24106-00	TANK SIDE COVER ASSY 1	1	1	
32	20S-2173T-00	.TAPE 1	1	1	
33	20S-24108-00	TANK SIDE COVER ASSY 2	1	1	
34	20S-2173U-00	.TAPE 2	1	1	
35	5GK-2118K-00	LABEL, CAUTION		1	FOR CALIFORNIA
36	5JW-2413B-00	EMBLEM	2	2	
37	5C7-24170-00	CANISTER ASSY		1	FOR CALIFORNIA
38	36P-2419F-00	BRACKET, CANISTOR		1	FOR CALIFORNIA
39	95802-06016	BOLT, FLANGE		2	FOR CALIFORNIA
40	90480-13163	GROMMET		2	FOR CALIFORNIA
41	90387-062L2	COLLAR		2	FOR CALIFORNIA
42	5RB-24180-00	ROLL OVER VALVE ASSY		1	FOR CALIFORNIA
43	90445-11065	HOSE (L30)		1	FOR CALIFORNIA
44	36P-24314-00	PIPE 4		1	FOR CALIFORNIA
45	36P-14466-00	PIPE		1	FOR CALIFORNIA
46	36P-24315-00	PIPE 5		1	FOR CALIFORNIA
47	90467-100A1	CLIP		5	FOR CALIFORNIA
48	95802-08016	BOLT, FLANGE		2	FOR CALIFORNIA
49	36P-24667-00	GUIDE, PIPE		1	FOR CALIFORNIA
50	95802-06010	BOLT, FLANGE		1	FOR CALIFORNIA
51	90467-100A1	CLIP		1	FOR CALIFORNIA

FIG. 28 SEAT

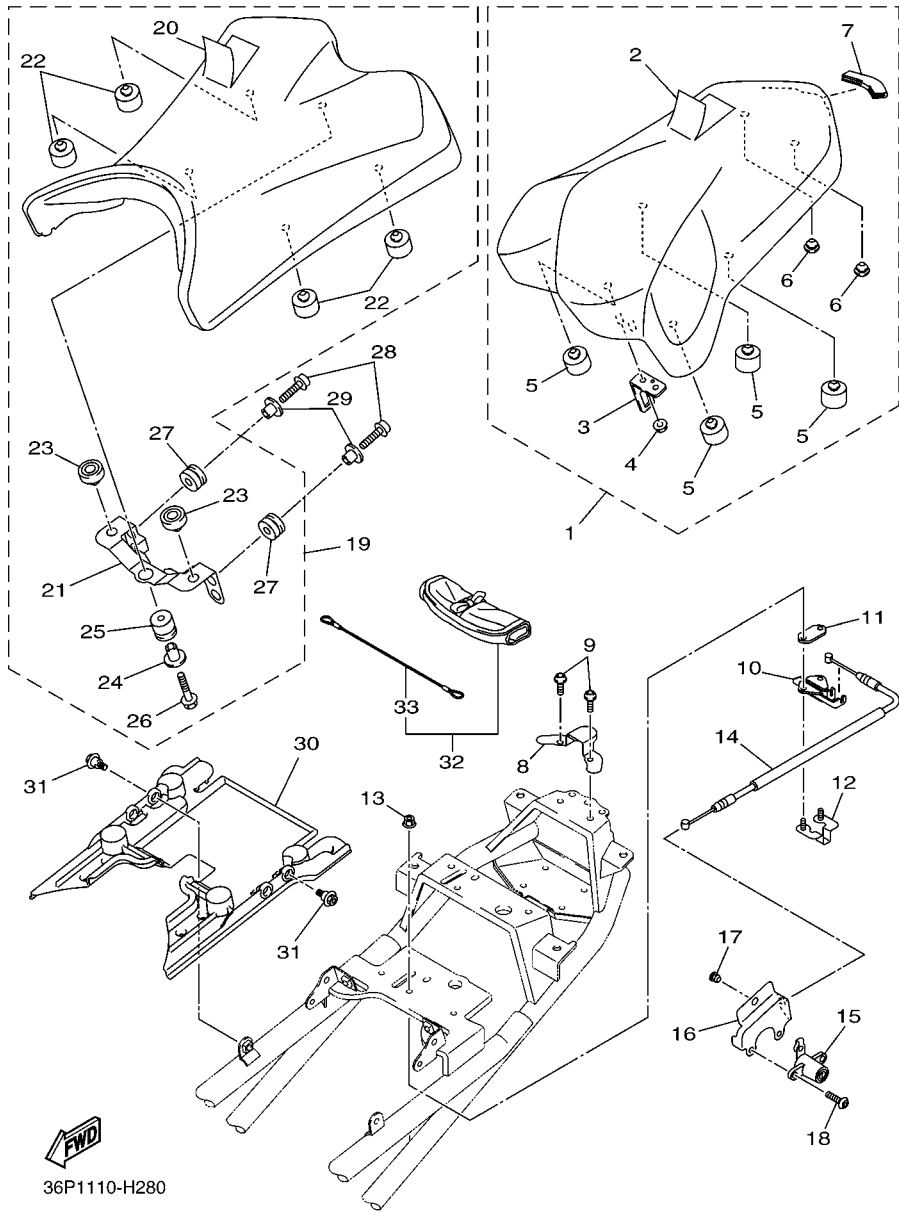

36P1110-H280

REF. NO.	PART NO.	DESCRIPTION	36PA	36PB	REMARKS
1	36P-24750-00	TANDEM SEAT ASSY	1	1	UR FOR BLK SEAT
	36P-24750-10	TANDEM SEAT ASSY	1	1	UR FOR RED SEAT
2	36P-2470H-00	.SEAT COVER COMP. ,2	1	1	UR FOR BLK SEAT
	36P-2470H-10	.SEAT COVER COMP. ,2	1	1	UR FOR RED SEAT
3	4NK-24728-00	.BRACKET, SEAT	1	1	
4	95702-06500	.NUT, FLANGE	1	1	
5	4D9-27114-00	.STOPPER, MAIN STAND	4	4	
6	90338-07043	.PLUG	2	2	
7	36P-24724-00	.DAMPER, SEAT	1	1	
8	36P-24728-00	BRACKET, SEAT	1	1	
9	92012-06012	BOLT, BUTTON HEAD	2	2	
10	50W-24780-01	SEAT LOCK ASSY	1	1	
11	20S-24792-00	PLATE	1	1	
12	36P-2478X-00	BRACKET, SEAT LOCK	1	1	
13	95702-06500	NUT, FLANGE	2	2	
14	5JW-2478E-00	CABLE, SEAT LOCK	1	1	
15	2TV-W2470-00	ROTOR SET	1	1	
16	20S-2117K-00	STAY, LOCK	1	1	
17	90338-07043	PLUG	1	1	
18	90149-06081	SCREW	2	2	
19	36P-24710-00	SINGLE SEAT ASSY	1	1	UR FOR BLK SEAT
	36P-24710-10	SINGLE SEAT ASSY	1	1	UR FOR RED SEAT
20	36P-2470F-00	.SEAT COVER COMP.	1	1	UR FOR BLK SEAT
	36P-2470F-10	.SEAT COVER COMP.	1	1	UR FOR RED SEAT
21	36P-24718-00	.BRACKET, SEAT	1	1	
22	4D9-27114-00	.STOPPER, MAIN STAND	4	4	
23	2GH-24741-00	.PAD, SEAT	2	2	

FIG. 28 SEAT

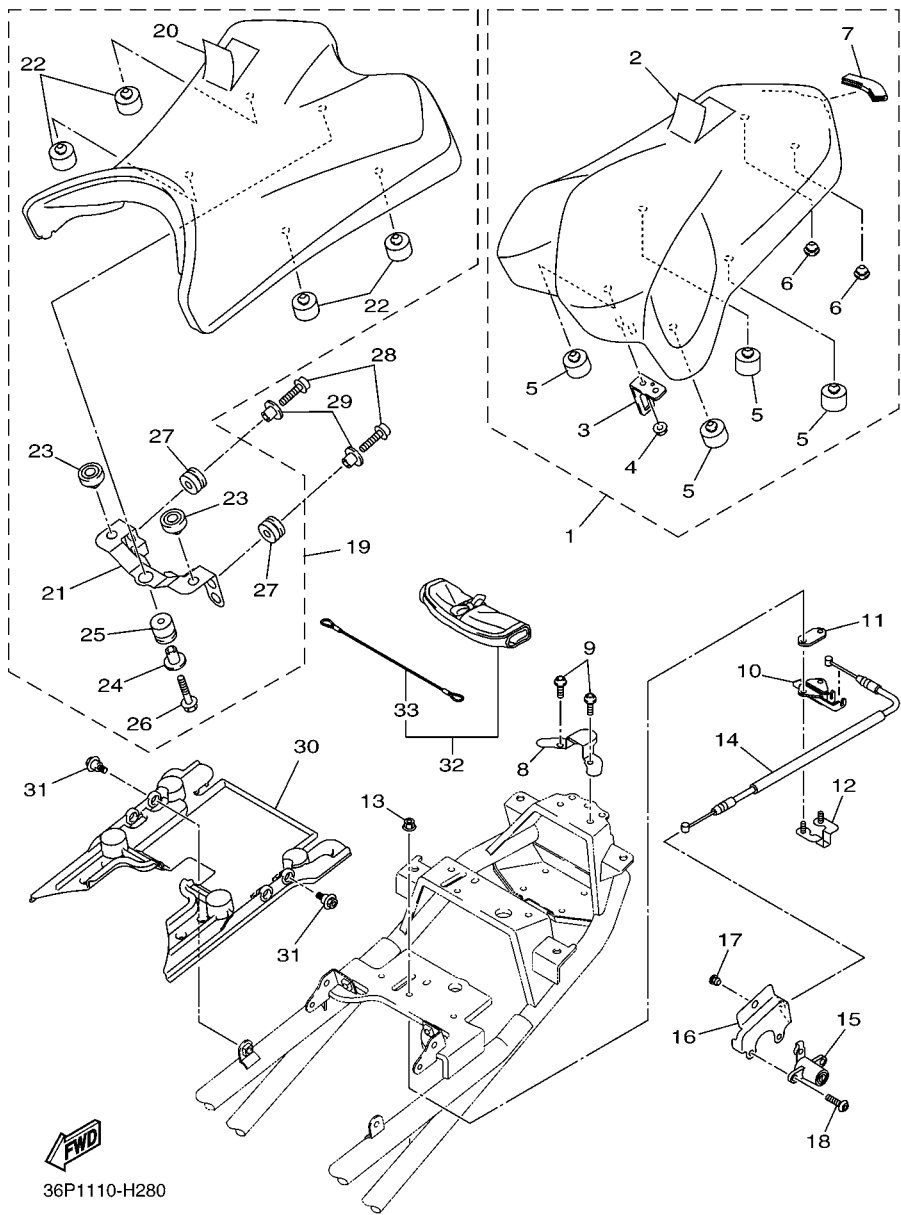

36P1110-H280

REF. NO.	PART NO.	DESCRIPTION	36PA	36PB	REMARKS
24	90387-06091	.COLLAR	1	1	
25	90480-15M06	.GROMMET	1	1	
26	90105-06122	.BOLT, FLANGE	1	1	
27	90480-14016	.GROMMET	2	2	
28	90110-06172	BOLT, HEXAGON SOCKET HEAD	2	2	
29	90387-077M3	COLLAR	2	2	
30	36P-2475B-00	SEAT BASE, UNDER	1	1	
31	90109-06236	BOLT	2	2	
32	20S-28100-00	TOOL KIT	1	1	
33	20S-21308-00	.HELMET HANGER ASSY	1	1	

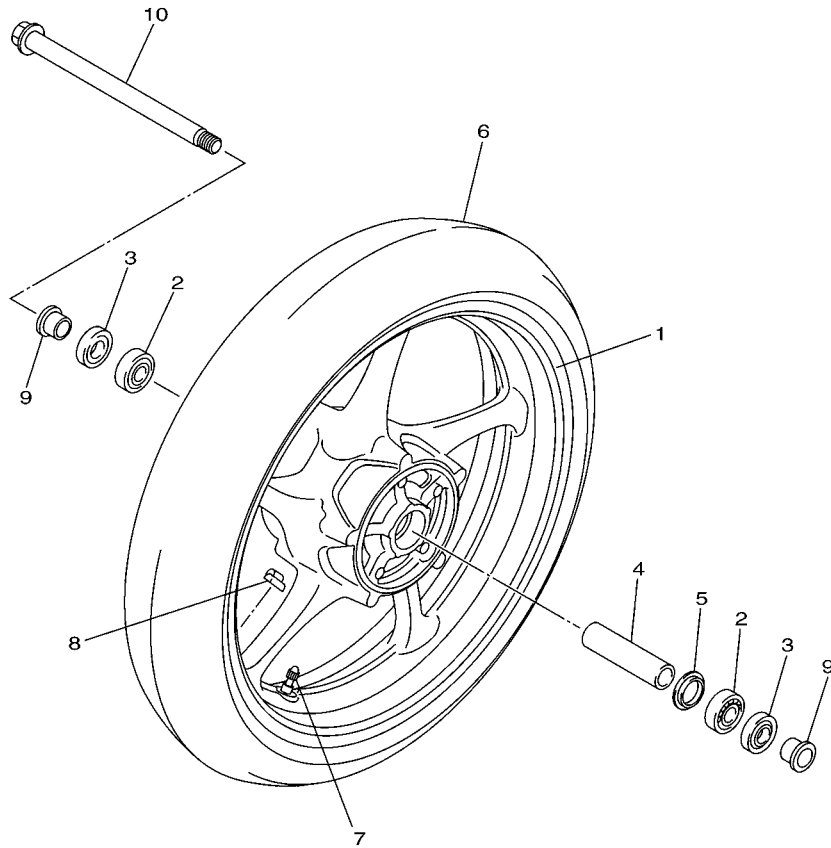

20S1300-H300

FIG. 29 FRONT WHEEL

REF. NO.	PART NO.	DESCRIPTION	36PA	36PB		REMARKS
1	20S-25168-00-0X	CAST WHEEL, FRONT	1	1		UR LGB/RW
	20S-25168-00-8L	CAST WHEEL, FRONT	1	1		UR NG
2	93306-20331	BEARING	2	2		
3	93102-25017	OIL SEAL	2	2		
4	20S-25117-00	SPACER, BEARING	1	1		
5	146-25315-00	FLANGE, SPACER	1	1		
6	94112-17102	TIRE(120/70ZR17M/C 58W BT021F)	1	1		UR BRIDGESTONE
	94112-17103	TIRE(120/70ZR17M/C 58W)	1	1		UR DUNLOP
7	93900-00030	VALVE, RIM (TR412)	1	1		TAIHEIYO
8	5MT-25398-00	BALANCER, WHEEL (10G)	1	1		UR
	5MT-25398-10	BALANCER, WHEEL (20G)	1	1		UR
	5MT-25398-20	BALANCER, WHEEL (30G)	1	1		UR
9	20S-25183-00	COLLAR, WHEEL	2	2		
10	20S-25181-00	AXLE, WHEEL	1	1		

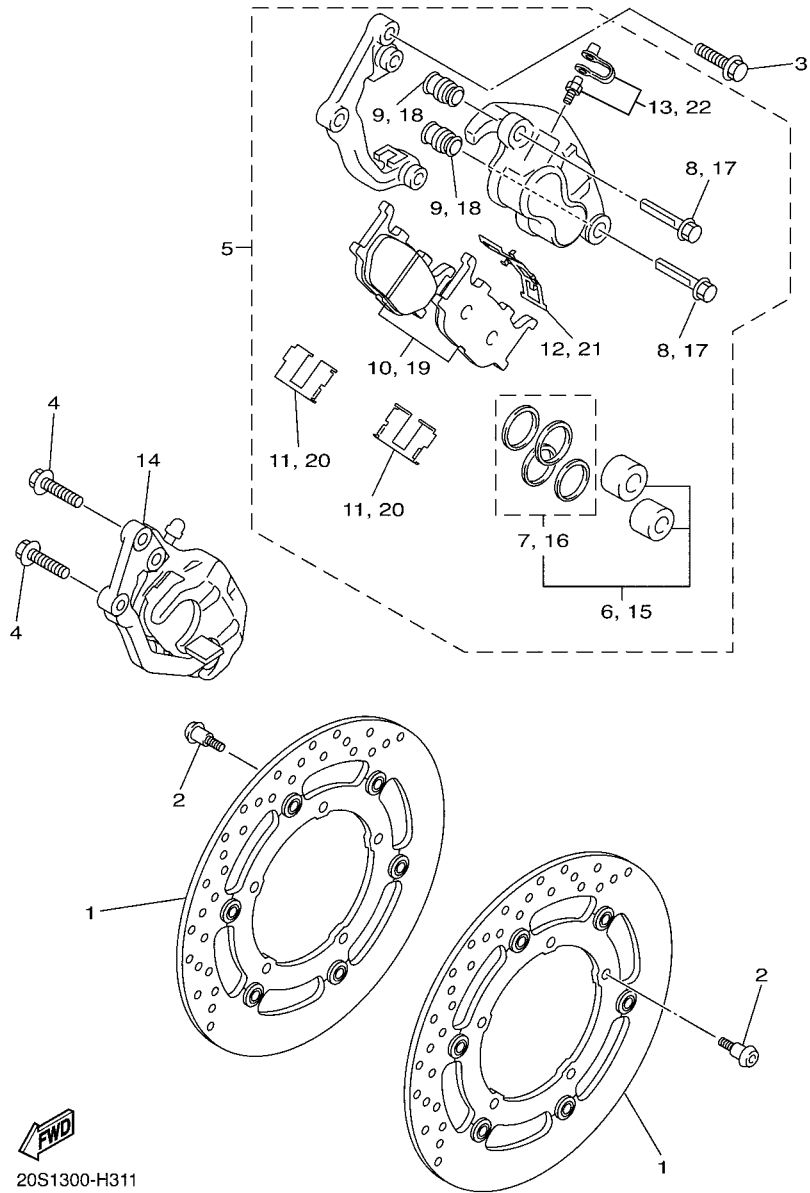

20S1300-H311

FIG. 30 FRONT BRAKE CALIPER

REF. NO.	PART NO.	DESCRIPTION	36PA	36PB		REMARKS
1	20S-2581T-00	DISK BRAKE ASSY	2	2		
2	90109-064G6	BOLT	10	10		
3	90105-10638	BOLT, FLANGE	2	2		
4	90105-10638	BOLT, FLANGE	2	2		
5	5VX-2580T-00	CALIPER ASSY (LEFT)	1	1		
6	5KS-W0057-00	.PISTON ASSY, CALIPER	1	1		
7	4FU-W0047-00	..CALIPER SEAL KIT	1	1		
8	5JW-25914-10	.PIN, SLIDE	2	2		
9	4TT-25937-00	.BOOT 2	2	2		
10	5VX-W0045-00	.BRAKE PAD KIT	1	1		
11	4BP-25919-00	.SUPPORT, PAD	2	2		
12	3YX-25929-00	.SPRING, ANTI RATTLE	1	1		
13	51L-W0048-00	.BLEED SCREW KIT	1	1		
14	5VX-2580U-00	CALIPER ASSY (RIGHT)	1	1		
15	5KS-W0057-00	.PISTON ASSY, CALIPER	1	1		
16	4FU-W0047-00	..CALIPER SEAL KIT	1	1		
17	5JW-25914-10	.PIN, SLIDE	2	2		
18	4TT-25937-00	.BOOT 2	2	2		
19	5VX-W0045-00	.BRAKE PAD KIT	1	1		
20	4BP-25919-00	.SUPPORT, PAD	2	2		
21	3YX-25929-00	.SPRING, ANTI RATTLE	1	1		
22	51L-W0048-00	.BLEED SCREW KIT	1	1		

FIG. 31 REAR WHEEL

REF. NO.	PART NO.	DESCRIPTION	36PA	36PB	REMARKS
1	20S-25338-00-0X	CAST WHEEL, REAR	1	1	UR LGB/RW
	20S-25338-00-8L	CAST WHEEL, REAR	1	1	UR NG
2	93306-30317	BEARING	1	1	
3	93102-25044	OIL SEAL	1	1	
4	93306-30317	BEARING	1	1	
5	20S-25317-00	SPACER, BEARING	1	1	
6	20S-25364-00	DAMPER	6	6	
7	94116-17015	TIRE(160/60ZR17M/C 69W BT021R)	1	1	UR BRIDGESTONE
	94116-17019	TIRE (160/60ZR17M/C 69W)	1	1	UR DUNLOP
8	93900-00030	VALVE, RIM (TR412)	1	1	TAIHEIYO
9	5MT-25398-00	BALANCER, WHEEL (10G)	1	1	UR
	5MT-25398-10	BALANCER, WHEEL (20G)	1	1	UR
	5MT-25398-20	BALANCER, WHEEL (30G)	1	1	UR
10	20S-25366-00	CLUTCH, HUB	1	1	
11	93306-20659	BEARING	1	1	
12	20S-25383-00	COLLAR, WHEEL	1	1	
13	93106-40041	OIL SEAL	1	1	
14	20S-25446-00	SPROCKET, DRIVEN (46T)	1	1	
15	90116-10048	BOLT, STUD	6	6	
16	95602-10200	NUT, U FLANGE	6	6	
17	20S-25377-00	COLLAR, WHEEL	1	1	
18	20S-25183-00	COLLAR, WHEEL	1	1	
19	94582-24118	CHAIN (DID520VP2)	1	1	
20	1UF-25388-01	PULLER, CHAIN 1	2	2	
21	1UF-22174-01	END 1	2	2	
22	95302-08600	NUT	4	4	
23	92902-08600	WASHER, PLATE	2	2	

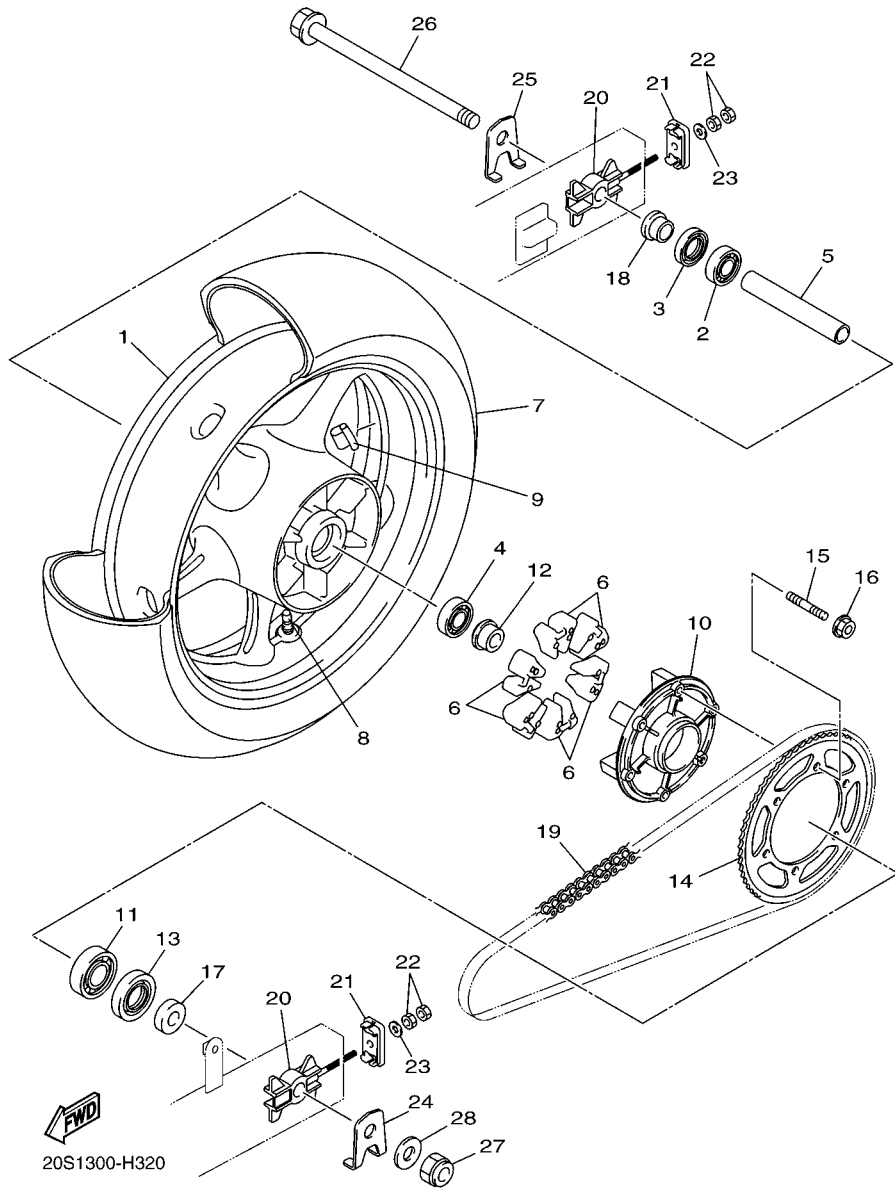

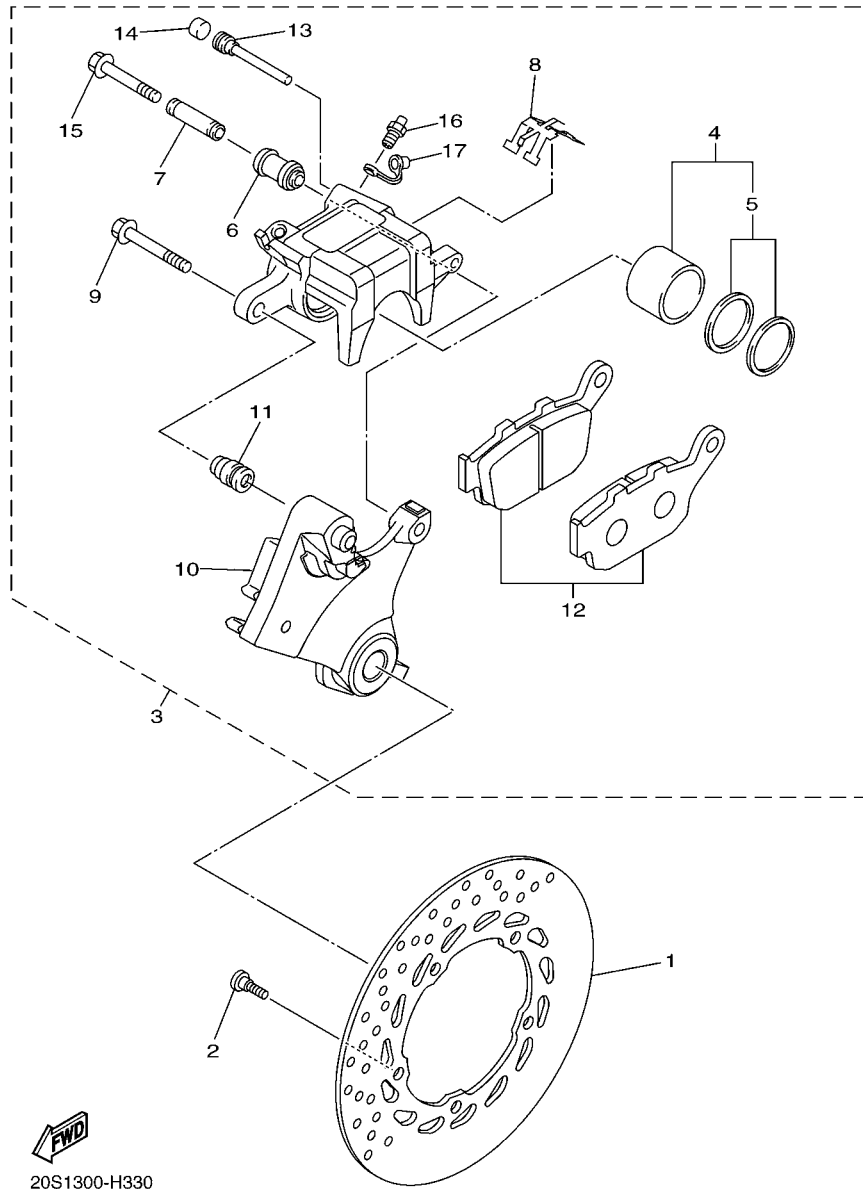

20S1300-H330

FIG. 32 REAR BRAKE CALIPER

REF. NO.	PART NO.	DESCRIPTION	36PA	36PB	REMARKS
1	20S-2582W-00	DISK, REAR BRAKE 2	1	1	
2	90109-083G4	BOLT	5	5	
3	20S-2580W-00	CALIPER ASSY, REAR 2	1	1	
4	5SL-W0057-00	.PISTON ASSY, CALIPER	1	1	
5	5SL-W0047-00	..CALIPER SEAL KIT	1	1	
6	5SL-25917-00	.BOOT, CALIPER	1	1	
7	5SL-25838-00	.SLEEVE, CALIPER	1	1	
8	5SL-25919-00	.SUPPORT, PAD	1	1	
9	5SL-25914-00	.PIN, SLIDE	1	1	
10	20S-25921-50	.BRACKET, SUPPORT	1	1	
11	3JD-25917-00	.BOOT, CALIPER	1	1	
12	20S-W0046-00	.BRAKE PAD KIT 2	1	1	
13	8CR-25924-00	.PIN, PAD	1	1	
14	5DH-25916-00	.PLUG	1	1	
15	5SL-25926-00	.BOLT	1	1	
16	1UY-25824-51	.SCREW, BLEED	1	1	
17	1UY-25825-51	.CAP	1	1	

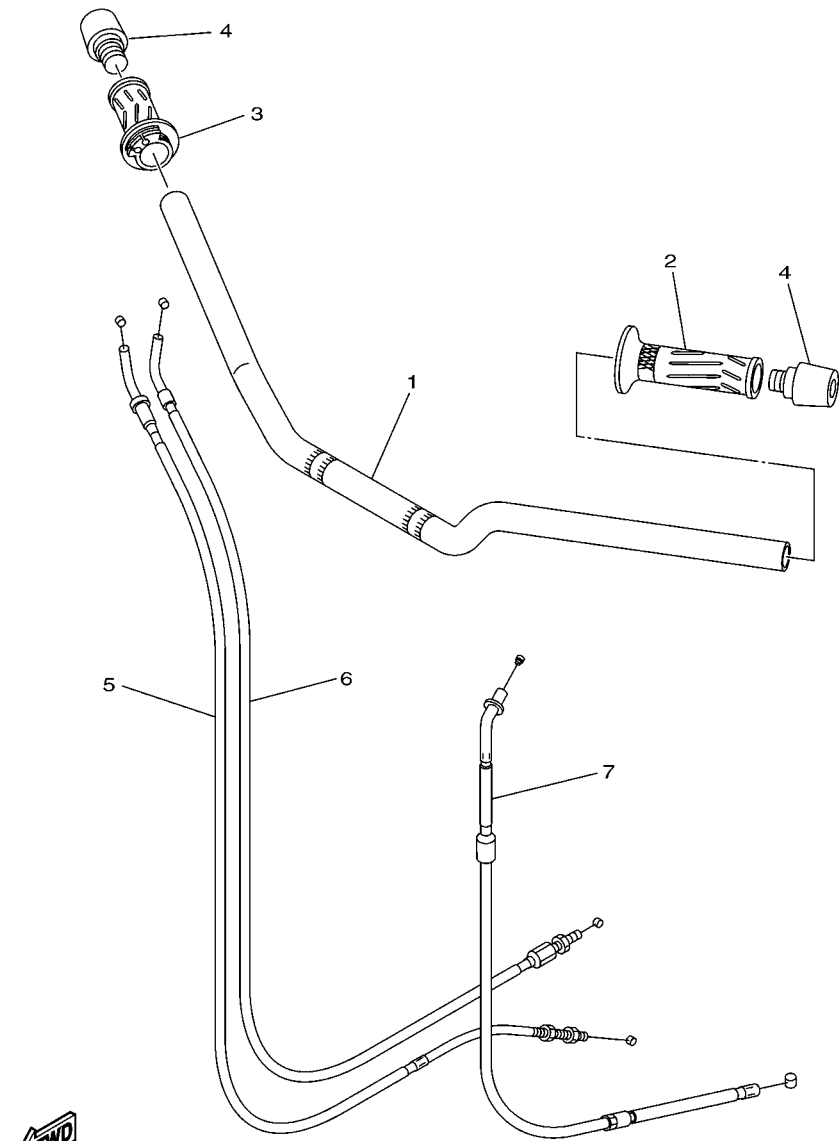

36P1110-H330

FIG. 33 STEERING HANDLE & CABLE

REF. NO.	PART NO.	DESCRIPTION	36PA	36PB			REMARKS
1	20S-26111-00	HANDLEBAR	1	1			
2	4YR-26241-02	GRIP (LEFT)	1	1			
3	4YR-26240-02	GRIP ASSY	1	1			
4	51J-26246-01	END, GRIP	2	2			
5	36P-26311-10	CABLE, THROTTLE 1	1	1			
6	36P-26312-00	CABLE, THROTTLE 2	1	1			
7	20S-26335-00	CABLE, CLUTCH	1	1			



20S1300-H350

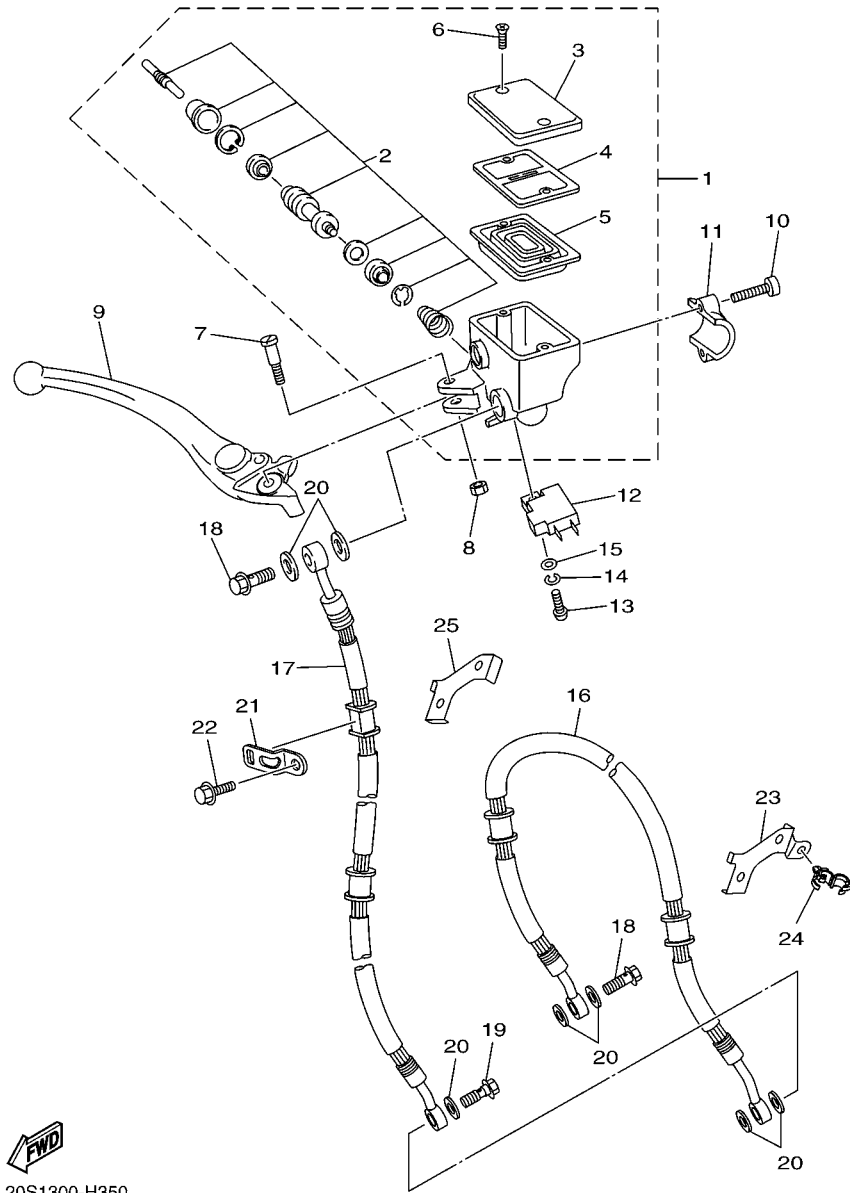
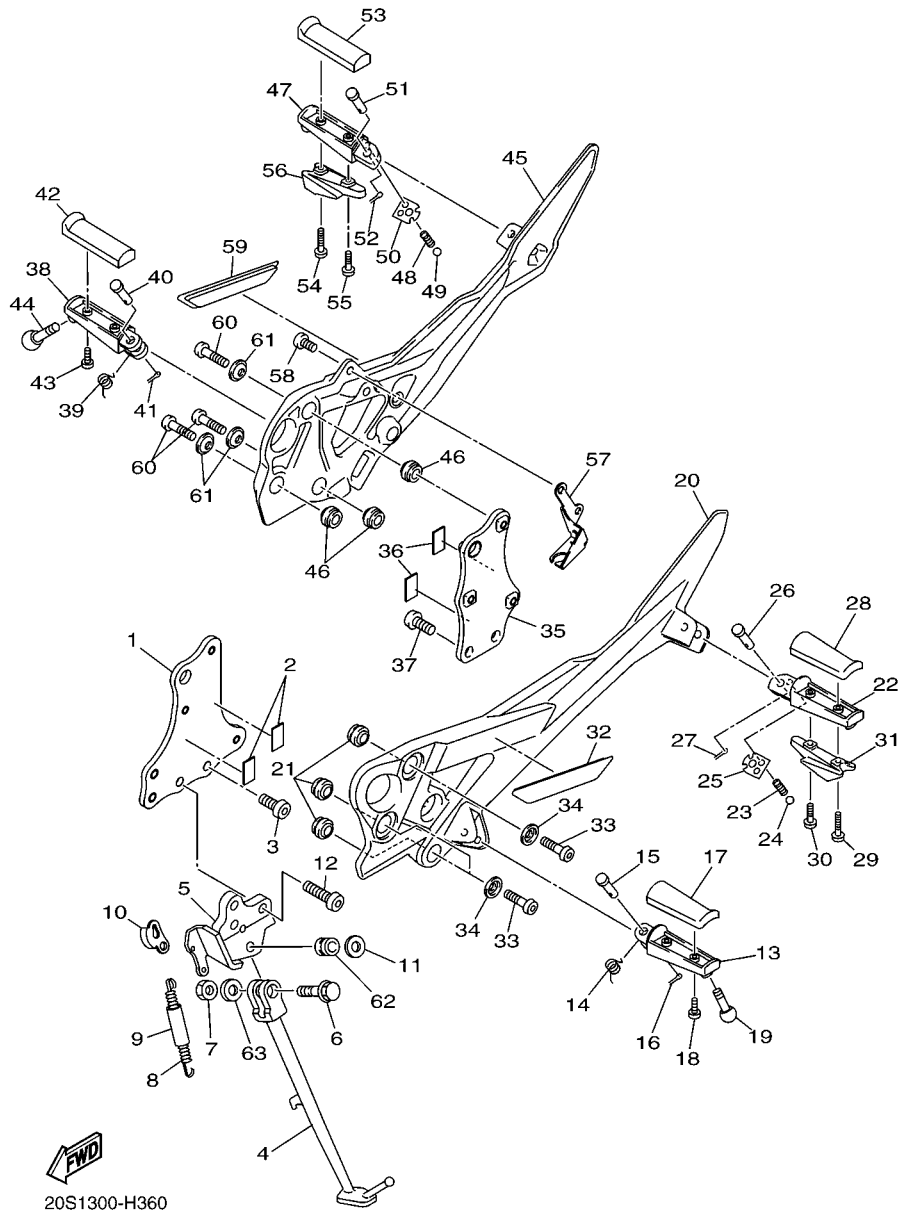

FIG. 34 FRONT MASTER CYLINDER

REF. NO.	PART NO.	DESCRIPTION	36PA	36PB	REMARKS
1	36C-W2587-00	MASTER CYLINDER SUB ASSY	1	1	
2	2D1-W0041-00	.CYLINDER KIT, MASTER	1	1	
3	5VS-25852-00	.CAP, RESERVOIR	1	1	
4	5VS-25855-00	.BUSH,DIAPHRAGM	1	1	
5	20S-25854-00	.GASKET, DIAPHRAGM	1	1	
6	5VS-2589H-00	.SCREW	2	2	
7	5VS-2589F-00	BOLT, LEVER	1	1	
8	95617-06100	NUT, U	1	1	
9	5VS-83922-00	LEVER 2	1	1	
10	5VS-26332-00	BOLT	2	2	
11	5VS-25867-00	BRACKET, MASTER CYLINDER	1	1	
12	4HM-83980-00	FRONT STOP SWITCH ASSY	1	1	
13	98502-04012	SCREW, PAN HEAD	1	1	
14	92902-04100	WASHER, SPRING	1	1	
15	92902-04600	WASHER, PLATE	1	1	
16	20S-25872-00	HOSE, BRAKE 1	1	1	
17	20S-25873-00	HOSE, BRAKE 2	1	1	
18	90401-10020	BOLT, UNION	2	2	
19	90401-10038	BOLT, UNION	1	1	
20	90430-10005	GASKET	7	7	
21	5SL-25876-00	HOLDER, BRAKE HOSE 2	1	1	
22	95802-06012	BOLT, FLANGE	1	1	
23	20S-2537W-00	BRACKET 1	1	1	
24	90464-18002	CLAMP	3	3	
25	20S-25876-00	HOLDER, BRAKE HOSE 2	1	1	

FIG. 35 STAND & FOOTREST

REF. NO.	PART NO.	DESCRIPTION	36PA	36PB	REMARKS
1	20S-274A3-00	BRACKET, ADAPTER 1	1	1	
2	4RR-21485-00	DAMPER, RUBBER 1	2	2	
3	90111-10043	BOLT,HEX. SOCKET BUTTON	1	1	
4	20S-27311-00	STAND, SIDE	1	1	
5	20S-27321-00	BRACKET, SIDE STAND	1	1	
6	90105-10365	BOLT, FLANGE	1	1	
7	90185-10023	NUT, SELF-LOCKING	1	1	
8	90506-23018	SPRING, TENSION	1	1	
9	5VX-27351-00	GUIDE, SIDE STAND	1	1	
10	5VX-27315-00	LINK, SIDE STAND	1	1	
11	90201-10051	WASHER, PLATE	1	1	
12	90111-10045	BOLT,HEX. SOCKET BUTTON	3	3	
13	4BH-27451-01	FOOTREST	1	1	
14	90508-20572	SPRING, TORSION	1	1	
15	91701-08042	PIN	1	1	
16	91402-25015	PIN, COTTER	1	1	
17	4BP-27413-00	COVER, FOOTREST	1	1	
18	90157-05025	SCREW, PAN HEAD	2	2	
19	90109-08203	BOLT	1	1	
20	20S-27442-00	BRACKET 2	1	1	
21	5VX-27424-00	DAMPNER, FOOTREST 2	3	3	
22	5RT-27431-00	FOOTREST, REAR 1	1	1	
23	90501-12743	SPRING, COMPRESSION	1	1	
24	93501-04011	BALL	1	1	
25	5VX-27437-00	WASHER, SPECIAL	1	1	
26	91701-08042	PIN	1	1	
27	91402-25015	PIN, COTTER	1	1	



20S1300-H360

FIG. 35 STAND & FOOTREST

REF. NO.	PART NO.	DESCRIPTION	36PA	36PB			REMARKS
28	4BP-27413-00	COVER, FOOTREST	1	1			
29	90159-05187	SCREW, WITH WASHER	1	1			
30	90159-05004	SCREW, WITH WASHER	1	1			
31	5LV-2741E-01	ARM 2	1	1			
32	20S-27453-00	COVER 1	1	1			
33	90111-08066	BOLT,HEX. SOCKET BUTTON	3	3			
34	90209-08295	WASHER	3	3			
35	20S-274A4-00	BRACKET,ADAPTER 2	1	1			
36	4RR-21485-00	DAMPER, RUBBER 1	2	2			
37	90111-10036	BOLT,HEX. SOCKET BUTTON	2	2			
38	4BH-27461-01	FOOTREST	1	1			
39	90508-20572	SPRING, TORSION	1	1			
40	91701-08042	PIN	1	1			
41	91402-25015	PIN, COTTER	1	1			
42	4BP-27413-00	COVER, FOOTREST	1	1			
43	90157-05025	SCREW, PAN HEAD	2	2			
44	90109-08203	BOLT	1	1			
45	20S-27443-00	BRACKET 3	1	1			
46	5VX-27424-00	DAMPER, FOOTREST 2	3	3			
47	5RT-27441-00	FOOTREST, REAR 2	1	1			
48	90501-12743	SPRING, COMPRESSION	1	1			
49	93501-04011	BALL	1	1			
50	5VX-27437-00	WASHER, SPECIAL	1	1			
51	91701-08042	PIN	1	1			
52	91402-25015	PIN, COTTER	1	1			
53	4BP-27413-00	COVER, FOOTREST	1	1			
54	90159-05187	SCREW, WITH WASHER	1	1			

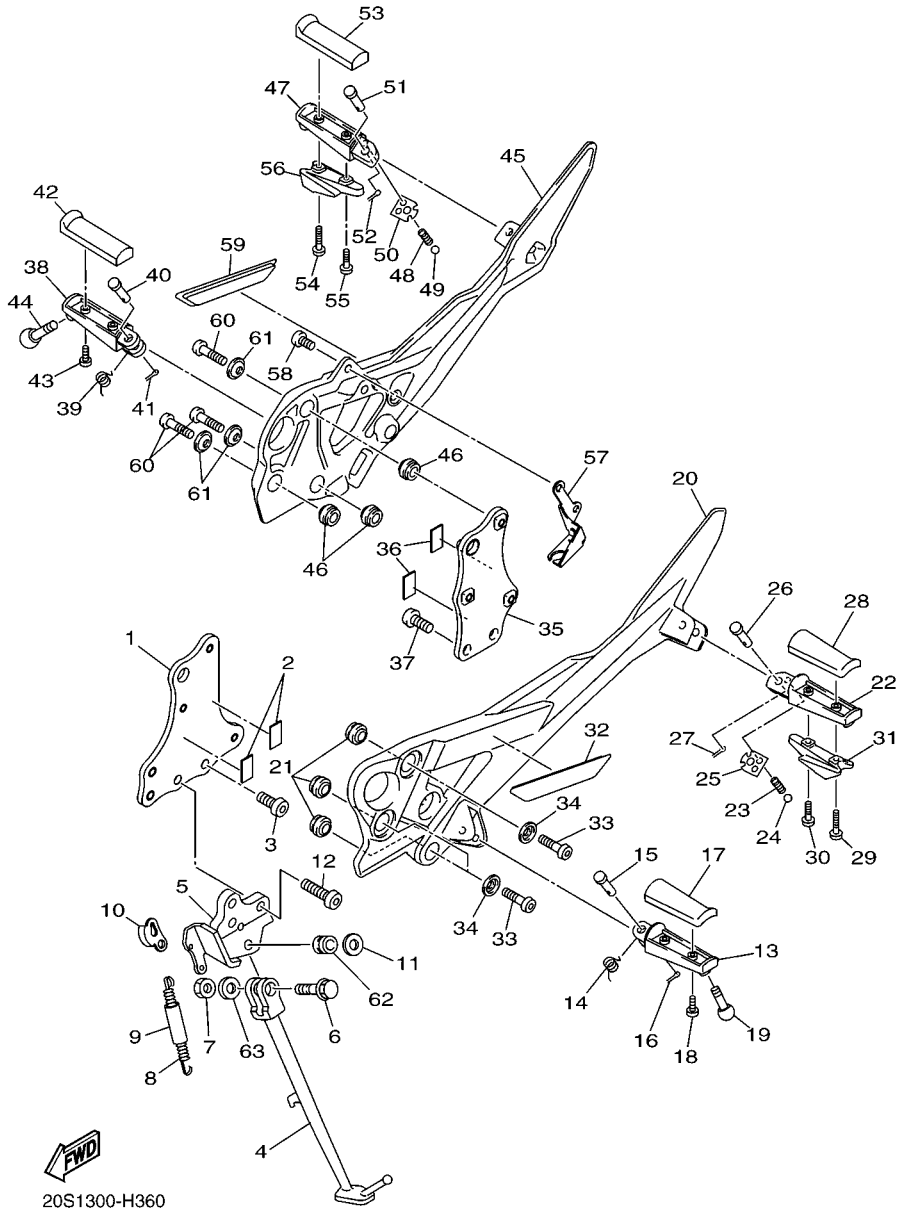

20S1300-H360

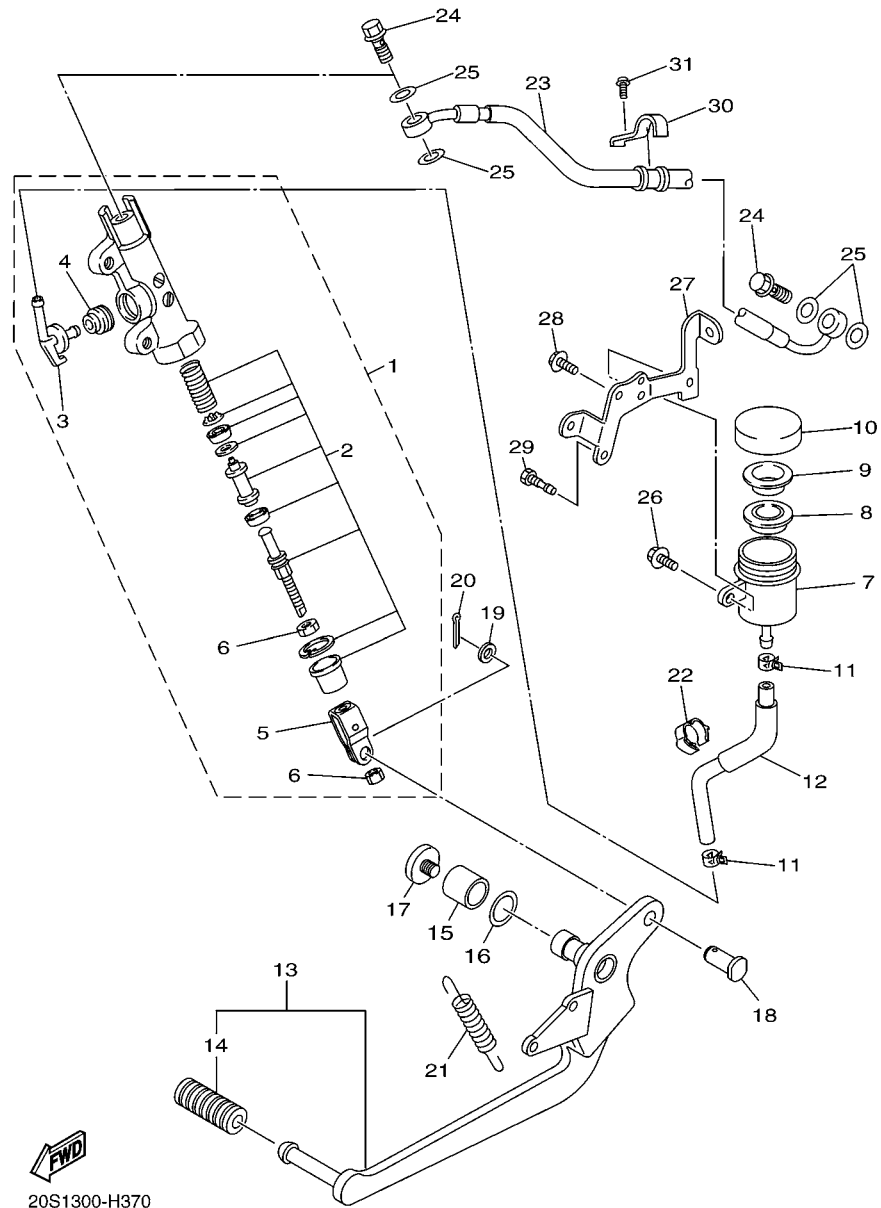

20S1300-H370

FIG. 36 REAR MASTER CYLINDER

REF. NO.	PART NO.	DESCRIPTION	36PA	36PB	REMARKS
1	2D1-2583V-00	RR. MASTER CYLINDER ASSY.	1	1	
2	5VX-W0042-50	.CYLINDER KIT, MASTER	1	1	
3	2D1-2582A-00	.JOINT	1	1	
4	4BP-2585F-01	.O-RING	1	1	
5	4BP-27222-02	.JOINT	1	1	
6	90170-08010	.NUT	2	2	
7	4P5-25894-00	TANK, RESERVOIR	1	1	
8	5SL-25854-00	DIAPHRAGM, RESERVOIR	1	1	
9	5SL-25855-00	BUSH,DIAPHRAGM	1	1	
10	5SL-25852-00	CAP, RESERVOIR	1	1	
11	90467-11044	CLIP	2	2	
12	20S-25895-00	HOSE, RESERVOIR	1	1	
13	20S-27200-01	PEDAL, BRAKE	1	1	
14	5EB-18113-00	.COVER, SHIFT PEDAL	1	1	
15	90386-14171	BUSH	1	1	
16	90206-14086	WASHER, WAVE	1	1	
17	90110-06249	BOLT, HEXAGON SOCKET HEAD	1	1	
18	90240-08005	PIN, CLEVIS	1	1	
19	90201-08066	WASHER, PLATE	1	1	
20	91402-20012	PIN, COTTER	1	1	
21	90506-23008	SPRING, TENSION	1	1	
22	90464-16003	CLAMP	1	1	
23	20S-2581K-00	HOSE, BRAKE 5	1	1	
24	90401-10020	BOLT, UNION	2	2	
25	90430-10005	GASKET	4	4	
26	90119-06137	BOLT, WITH WASHER	1	1	
27	20S-21228-00	BRACKET, RESERVE TANK	1	1	

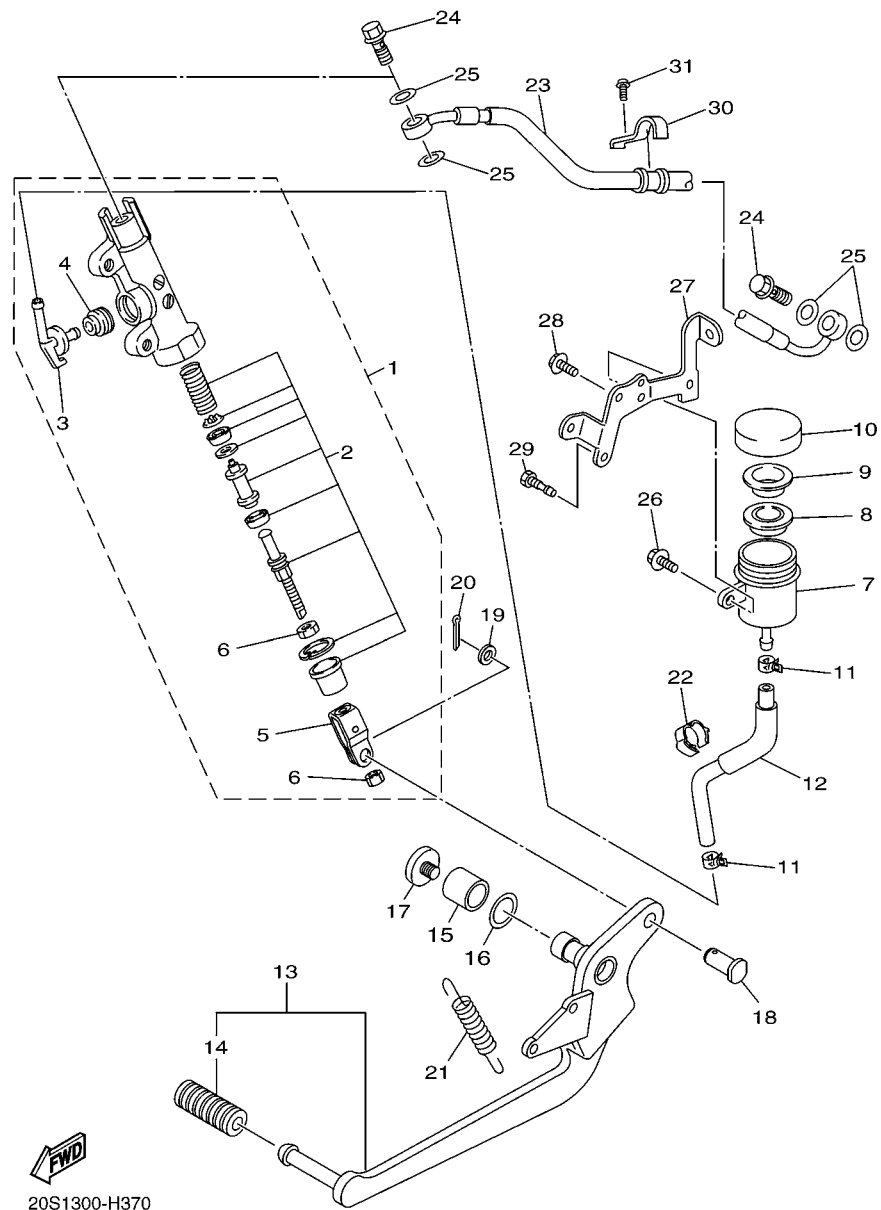

20S1300-H370

FIG. 36 REAR MASTER CYLINDER

REF. NO.	PART NO.	DESCRIPTION	36PA	36PB	REMARKS
28	95802-06012	BOLT, FLANGE	1	1	
29	90153-06034	SCREW, HEXAGON	1	1	
30	20S-2587A-00	HOLDER, BRAKE HOSE	1	1	
31	95022-06012	BOLT, FLANGE	1	1	

FIG. 37 COWLING 1

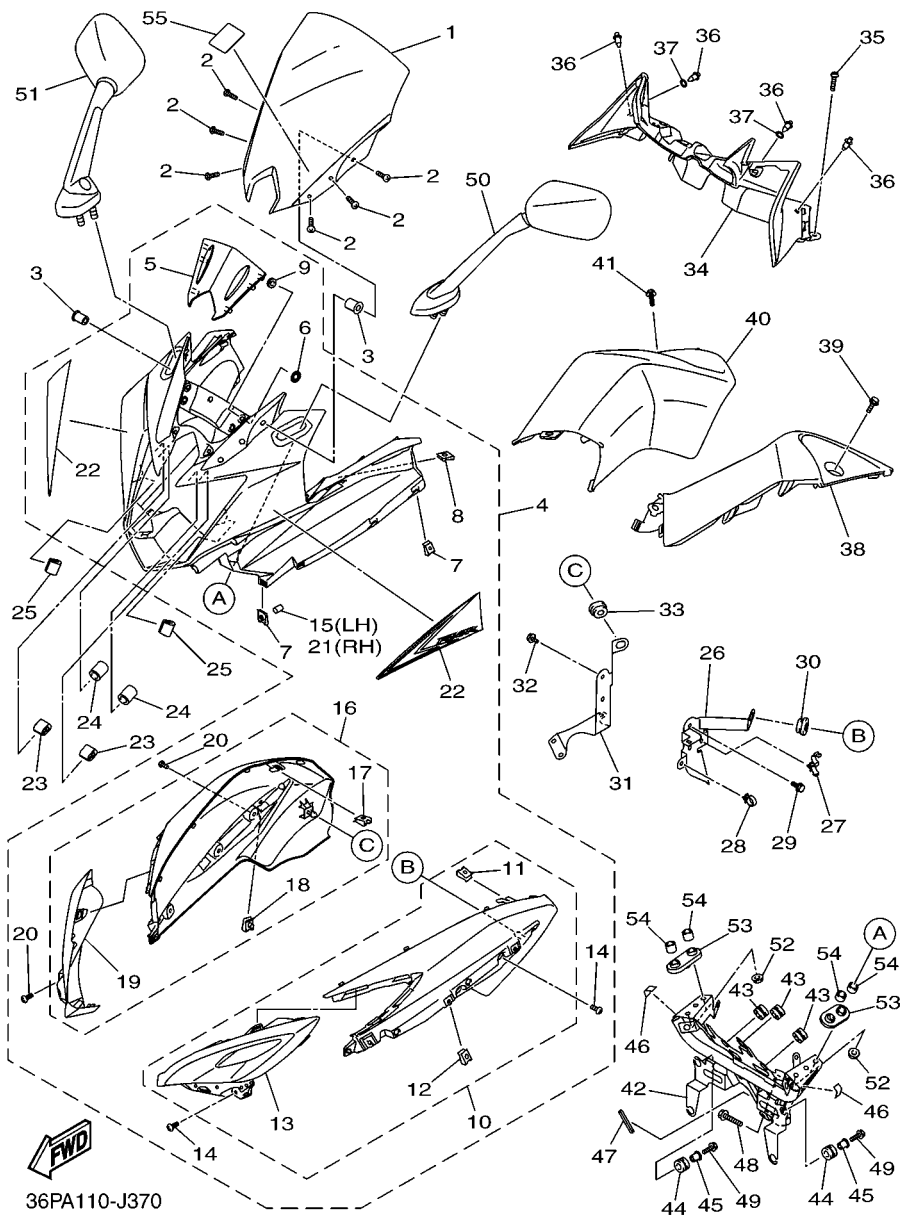

REF. NO.	PART NO.	DESCRIPTION	36PA	36PB	REMARKS
1	36P-28381-00	WINDSHIELD	1	1	
2	90150-05023	SCREW, ROUND HEAD	6	6	
3	90179-05523	NUT	6	6	
4	36P-Y283G-40-P0	BODY, FRONT UPPER 1	1	1	UR DPBMC
	36P-Y283G-30-P3	BODY, FRONT UPPER 1	1	1	UR BWC1 (B COLOR)
	36P-Y283G-50-P3	BODY, FRONT UPPER 1	1	1	UR BWC1 (C COLOR)
5	36P-83559-00	.COVER, METER	1	1	
6	90183-05M02	.NUT, SPRING	4	4	
7	90183-05042	.NUT, SPRING	8	8	
8	90183-05076	.NUT, SPRING	2	2	
9	5SL-84753-00	.DAMPER	4	4	
10	36P-2830N-00	.BOX SUB ASSY	1	1	
11	90183-05076	..NUT, SPRING	1	1	
12	90183-05008	..NUT, SPRING	3	3	
13	36P-2837N-00	..GRILL, AIR INTAKE 1	1	1	
14	97702-50016	.SCREW, TAPPING	4	4	
15	90445-070K7	.HOSE (L10)	2	2	
16	36P-2830R-00	.BOX SUB ASSY	1	1	
17	90183-05076	..NUT, SPRING	1	1	
18	90183-05008	..NUT, SPRING	3	3	
19	36P-2837R-00	..GRILL, AIR INTAKE 2	1	1	
20	97702-50016	.SCREW, TAPPING	4	4	
21	90445-070K7	.HOSE (L10)	2	2	
22	36P-28390-10	.GRAPHIC SET, COWLING	1	1	UR DPBMC
	36P-28390-20	.GRAPHIC SET, COWLING	1	1	UR BWC1 (C COLOR)
23	20S-28376-00	TRIM	2	2	
24	90445-05003	HOSE	2	2	

FIG. 37 COWLING 1

REF. NO.	PART NO.	DESCRIPTION	36PA	36PB				REMARKS
25	1FK-2171M-00	MOLE, SIDE COVER 2	2	2				
26	36P-2172R-01	BRACKET 5	1	1				
27	90464-16006	CLAMP	1	1				
28	90464-15157	CLAMP	1	1				
29	95802-06012	BOLT, FLANGE	2	2				
30	90480-01558	GROMMET	1	1				
31	36P-2172T-01	BRKT 6	1	1				
32	95802-06012	BOLT, FLANGE	2	2				
33	90480-01558	GROMMET	1	1				
34	36P-2836K-00	PANEL, INNER 1	1	1				
35	90111-05034	BOLT,HEX. SOCKET BUTTON	2	2				
36	90269-06008	RIVET	4	4				
37	90202-06004	WASHER, PLATE	2	2				
38	36P-2836L-00	PANEL, INNER 2	1	1				
39	90111-05034	BOLT,HEX. SOCKET BUTTON	1	1				
40	36P-2836M-00	PANEL, INNER 3	1	1				
41	90111-05034	BOLT,HEX. SOCKET BUTTON	1	1				
42	36P-28356-00	STAY 1	1	1				
43	3C3-83513-00	DAMPER	3	3				
44	90480-14004	GROMMET	4	4				
45	90387-07391	COLLAR	4	4				
46	36P-2837J-00	DAMPER 5	2	2				
47	2S3-28348-00	MOLE 4	1	1				
48	95822-08035	BOLT, FLANGE	2	2				
49	95822-06025	BOLT, FLANGE	4	4				
50	36P-26280-00	REAR VIEW MIRROR ASSY (LEFT)	1	1				
51	36P-26290-00	REAR VIEW MIRROR ASSY (RIGHT)	1	1				

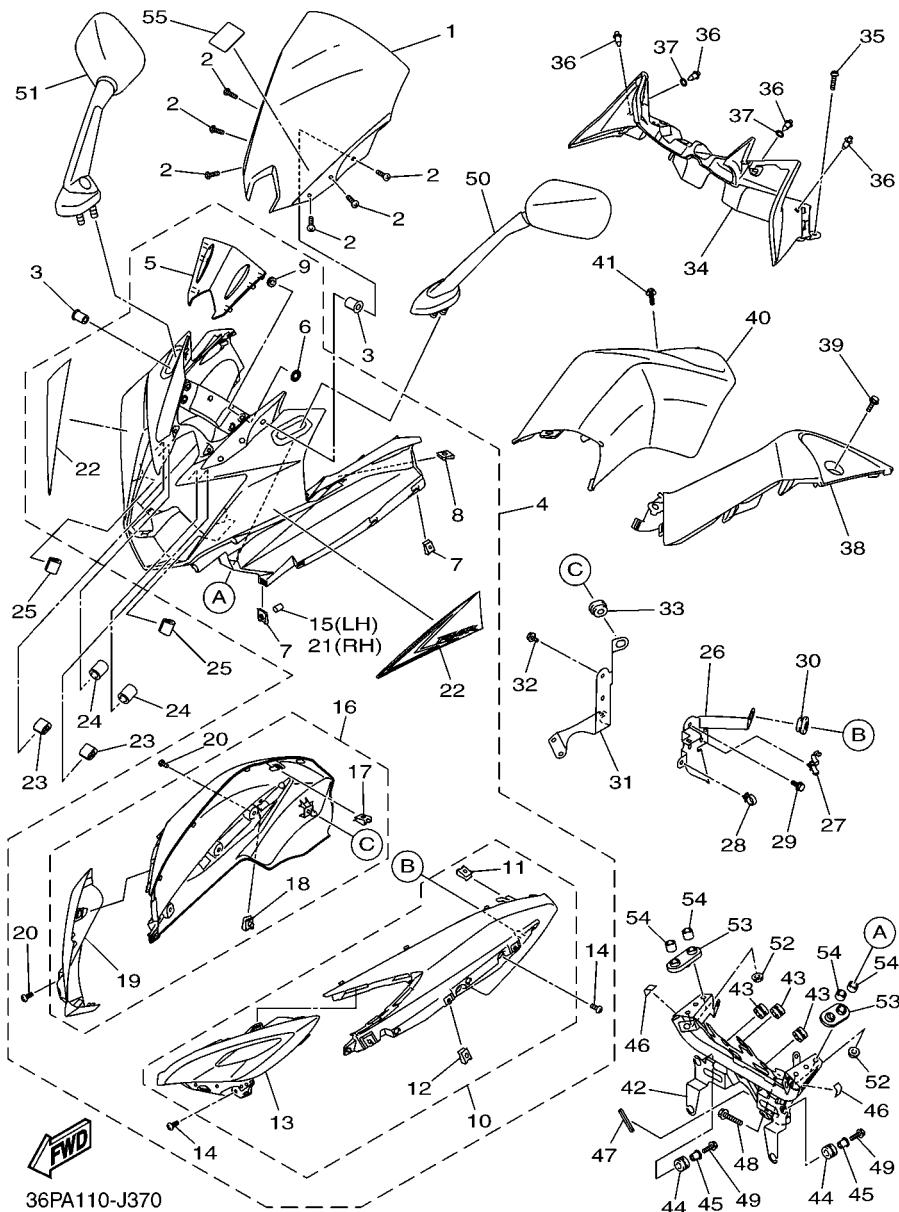

36PA110-J370

FIG. 38 COWLING 2

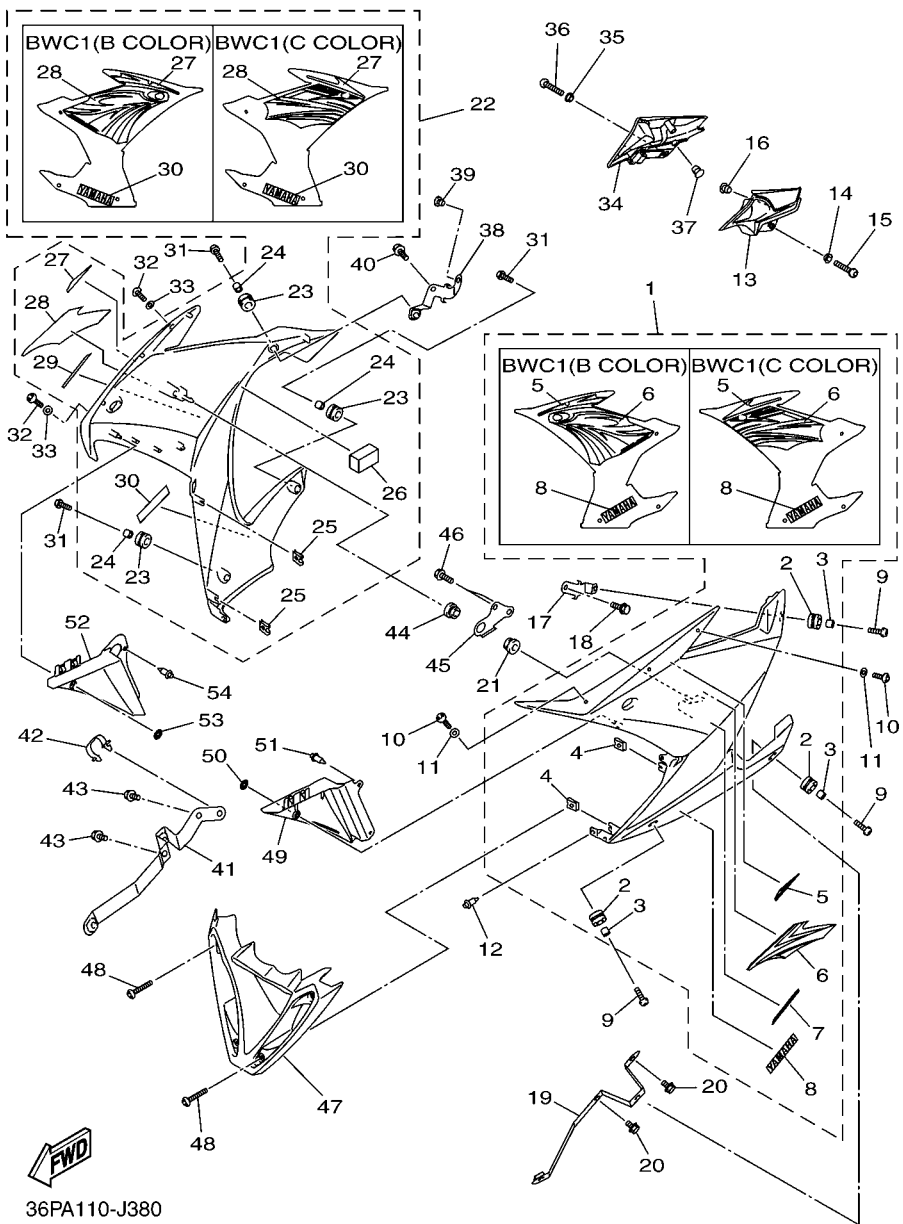

36PA110-J380

REF. NO.	PART NO.	DESCRIPTION	36PA	36PB	REMARKS
1	36P-Y283U-60-P0	PANEL ASSEMBLY 1	1	1	UR DPBMC
	36P-Y283U-80-P3	PANEL ASSEMBLY 1	1	1	UR BWC1 (B COLOR)
	36P-Y283U-90-P3	PANEL ASSEMBLY 1	1	1	UR BWC1 (C COLOR)
2	90480-14003	.GROMMET	3	3	
3	90387-06260	.COLLAR	3	3	
4	90183-05076	.NUT, SPRING	2	2	
5	36P-28391-10	.GRAPHIC, 1	1	1	UR DPBMC
	36P-2831Y-10	.GRAPHIC, 14	1	1	UR BWC1 (B COLOR)
	36P-2839G-10	.GRAPHIC, 10	1	1	UR BWC1 (C COLOR)
6	36P-28393-10	.GRAPHIC, 3	1	1	UR DPBMC
	36P-2832C-10	.GRAPHIC, 16	1	1	UR BWC1 (B COLOR)
	36P-2832K-10	.GRAPHIC, 12	1	1	UR BWC1 (C COLOR)
7	36P-28315-10	.EMBLEM	1	1	FOR DPBMC
8	36P-2153E-00	.EMBLEM, YAMAHA	1	1	UR DPBMC
	36P-2153E-10	.EMBLEM, YAMAHA	1	1	UR BWC1 (B COLOR)
	36P-2153E-20	.EMBLEM, YAMAHA	1	1	UR BWC1 (C COLOR)
9	90149-06302	SCREW	3	3	
10	90111-05007	BOLT,HEX. SOCKET BUTTON	3	3	
11	90202-05180	WASHER, PLATE	3	3	
12	90269-06008	RIVET	1	1	
13	36P-2171N-00	MOLE, SIDE COVER 3	1	1	
14	90387-06130	COLLAR	1	1	
15	90149-06302	SCREW	1	1	
16	90338-07043	PLUG	1	1	
17	36P-2833A-00	BRACKET 7	1	1	
18	95802-06014	BOLT, FLANGE	1	1	
19	36P-2836A-01	BRACKET 1	1	1	

FIG. 38 COWLING 2

REF. NO.	PART NO.	DESCRIPTION	36PA	36PB	REMARKS
20	90109-060E9	BOLT	2	2	
21	90480-01558	GROMMET	1	1	
22	36P-Y283V-60-P0	PANEL ASSEMBLY 2	1	1	UR DPBMC
	36P-Y283V-80-P3	PANEL ASSEMBLY 2	1	1	UR BWC1 (B COLOR)
	36P-Y283V-90-P3	PANEL ASSEMBLY 2	1	1	UR BWC1 (C COLOR)
23	90480-14003	.GROMMET	3	3	
24	90387-06260	.COLLAR	3	3	
25	90183-05076	.NUT, SPRING	2	2	
26	2C0-2162G-00	.PLATE 1	1	1	
27	36P-28392-10	.GRAPHIC, 2	1	1	UR DPBMC
	36P-2832B-10	.GRAPHIC, 15	1	1	UR BWC1 (B COLOR)
	36P-2839J-10	.GRAPHIC, 11	1	1	UR BWC1 (C COLOR)
28	36P-28394-10	.GRAPHIC, 4	1	1	UR DPBMC
	36P-2832D-10	.GRAPHIC 17	1	1	UR BWC1 (B COLOR)
	36P-2832L-10	.GRAPHIC, 13	1	1	UR BWC1 (C COLOR)
29	36P-28315-10	.EMBLEM	1	1	FOR DPBMC
30	36P-2153E-00	.EMBLEM, YAMAHA	1	1	UR DPBMC
	36P-2153E-10	.EMBLEM, YAMAHA	1	1	UR BWC1 (B COLOR)
	36P-2153E-20	.EMBLEM, YAMAHA	1	1	UR BWC1 (C COLOR)
31	90149-06302	SCREW	3	3	
32	90111-05007	BOLT, HEX. SOCKET BUTTON	3	3	
33	90202-05180	WASHER, PLATE	3	3	
34	36P-2171R-00	MOLE, SIDE COVER 4	1	1	
35	90387-06130	COLLAR	1	1	
36	90149-06302	SCREW	1	1	
37	90338-07043	PLUG	1	1	
38	36P-2833E-00	BRACKET 8	1	1	

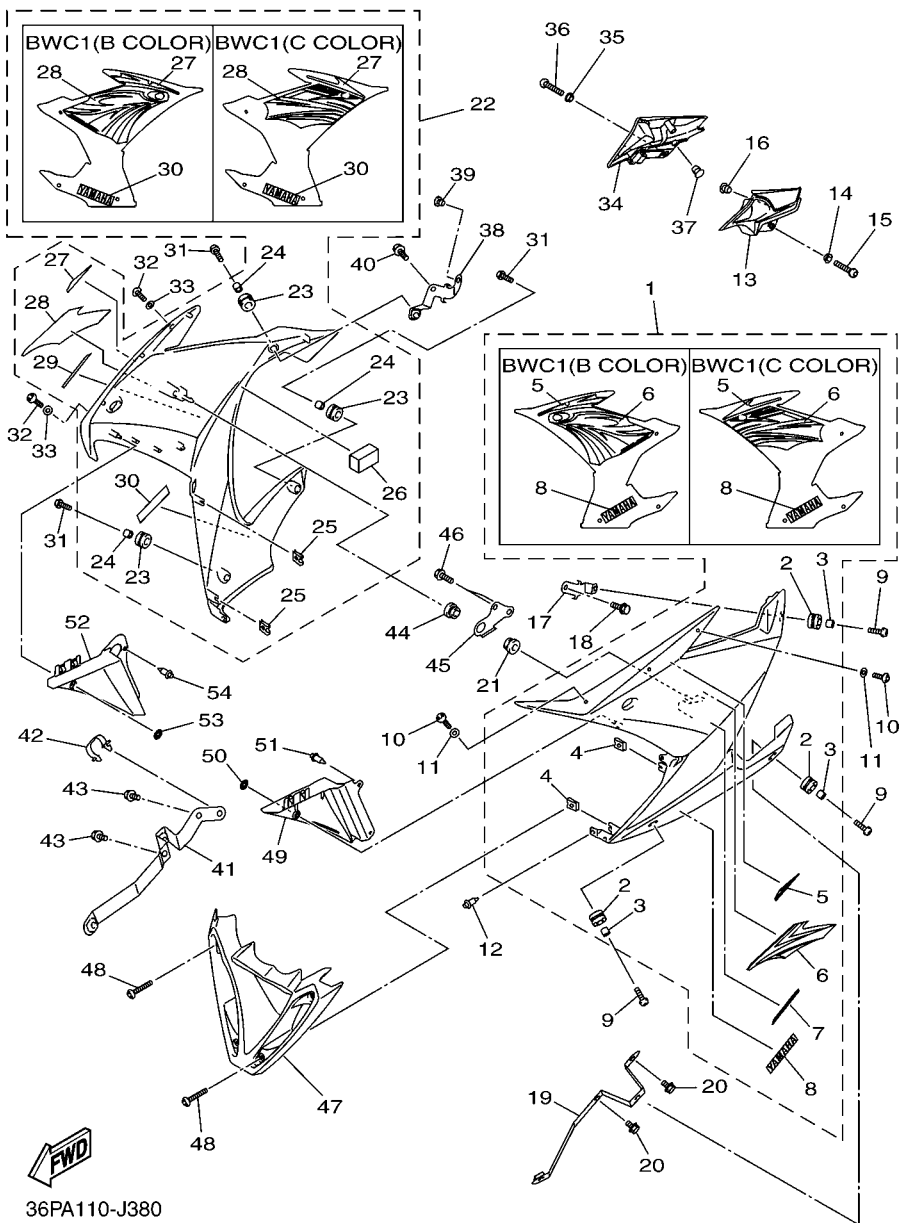

36PA110-J380

FIG. 38 COWLING 2

REF. NO.	PART NO.	DESCRIPTION	36PA	36PB	REMARKS
39	90338-07157	PLUG	1	1	
40	95802-06014	BOLT, FLANGE	1	1	
41	36P-2836E-01	BRACKET 2	1	1	
42	90464-24230	CLAMP	1	1	
43	90109-060E9	BOLT	2	2	
44	90480-01558	GROMMET	1	1	
45	20S-21843-00	STAY, 4	1	1	
46	95822-06014	BOLT, FLANGE	2	2	
47	36P-22863-00	COVER, UNDER	1	1	
48	90111-05034	BOLT, HEX. SOCKET BUTTON	4	4	
49	36P-2836N-00	PANEL, INNER 4	1	1	
50	90183-05M02	NUT, SPRING	2	2	
51	90269-06008	RIVET	1	1	
52	36P-2836R-00	PANEL, INNER 5	1	1	
53	90183-05M02	NUT, SPRING	2	2	
54	90269-06008	RIVET	1	1	

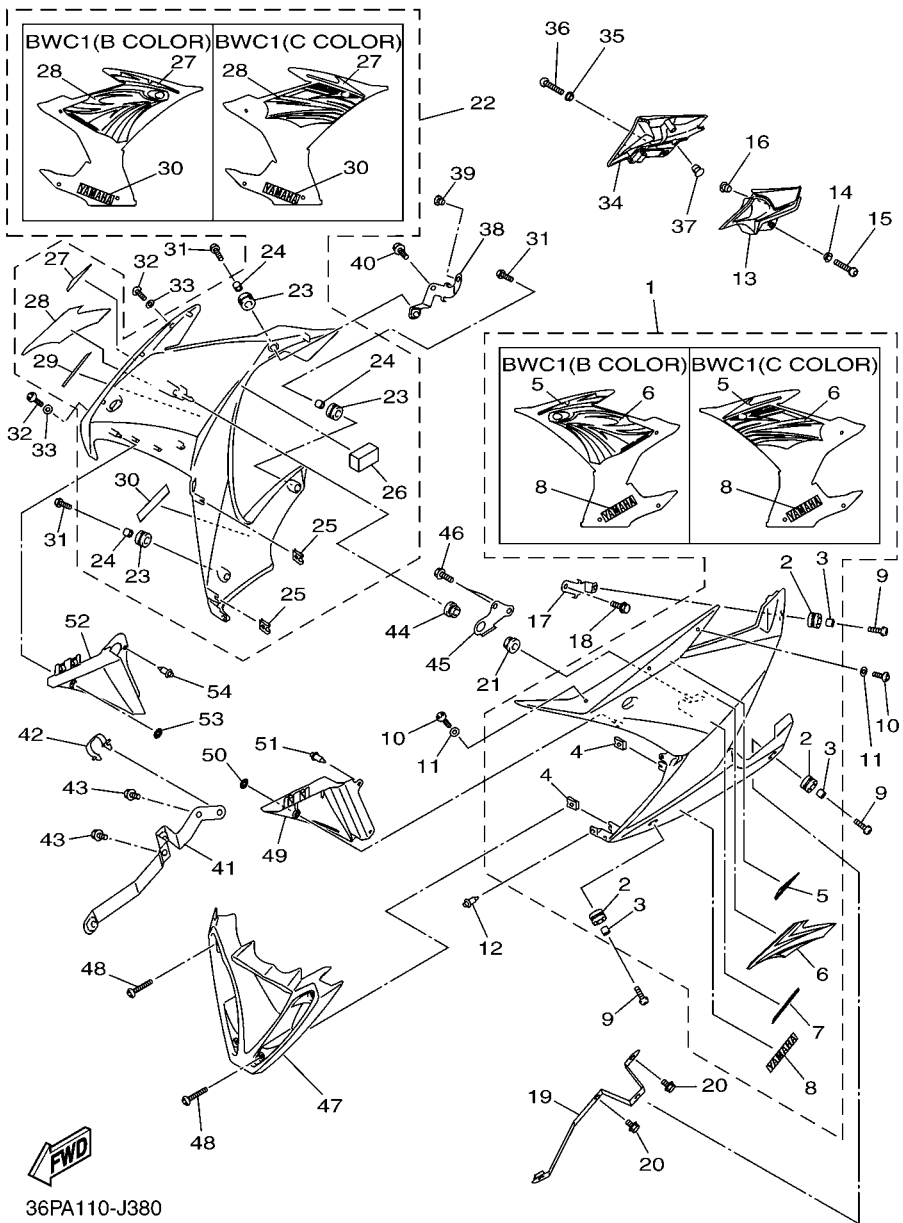

36PA110-J380

FIG. 39 GENERATOR

REF. NO.	PART NO.	DESCRIPTION	36PA	36PB				REMARKS
1	5VX-81450-00	ROTOR ASSY	1	1				
2	90105-126A8	BOLT, FLANGE	1	1				
3	90201-12008	WASHER, PLATE	1	1				
4	5VX-15484-00	CLAMP 2	1	1				
5	90149-06071	SCREW	1	1				
6	20S-81410-00	STATOR ASSY	1	1				
7	90149-06093	SCREW	3	3				
8	90149-08030	SCREW	3	3				

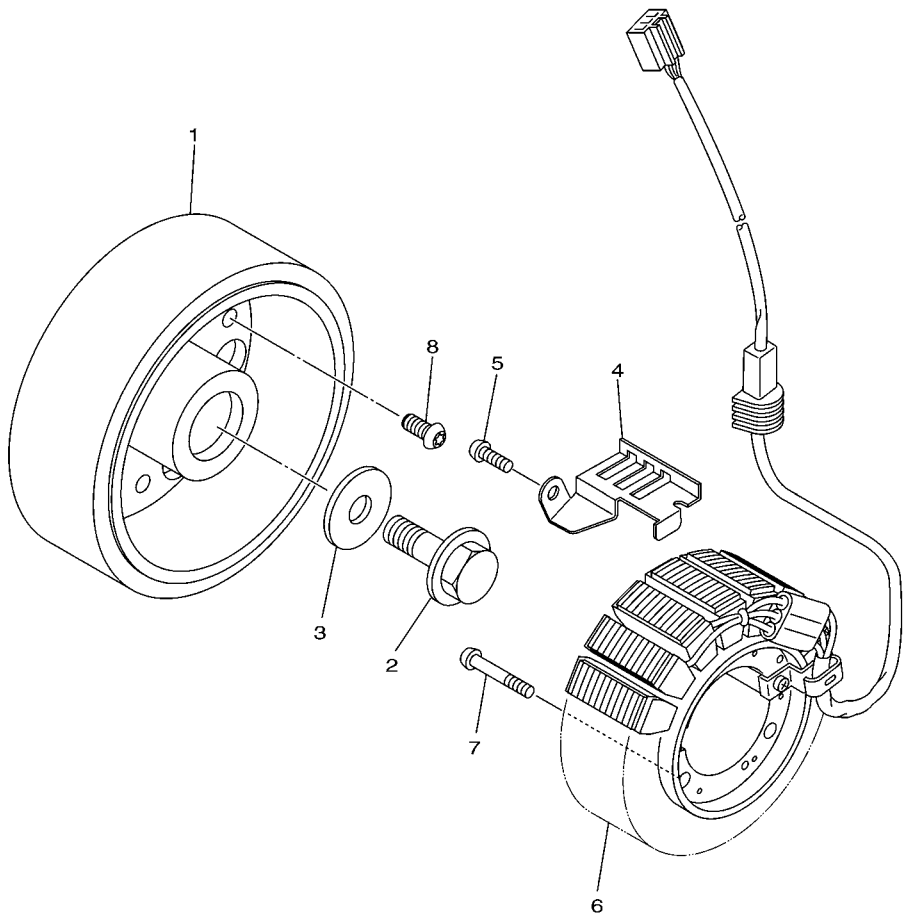

FWD
20S1300-H380

FIG. 41 FLASHER LIGHT

REF. NO.	PART NO.	DESCRIPTION	36PA	36PB				REMARKS
1	2C0-83310-10	FRONT FLASHER LIGHT ASSY 1	1	1				
2	1A2-84714-41	.BULB (12V-21/5W)	1	1				
3	2C0-8333A-10	.LENS COMP 1	1	1				
4	97702-40010	.SCREW, TAPPING	1	1				
5	2C0-83318-00	STAY, FLASHER 1	1	1				
6	2C0-83320-10	FRONT FLASHER LIGHT ASSY 2	1	1				
7	1A2-84714-41	.BULB (12V-21/5W)	1	1				
8	2C0-8334A-10	.LENS COMP 2	1	1				
9	97702-40010	.SCREW, TAPPING	1	1				
10	2C0-83318-00	STAY, FLASHER 1	1	1				
11	2C0-83330-10	REAR FLASHER LIGHT ASSY 1	1	1				
12	306-83311-40	.BULB, FLASHER (12V-21W)	1	1				
13	2C0-8334A-10	.LENS COMP 2	1	1				
14	97702-40010	.SCREW, TAPPING	1	1				
15	2C0-83340-10	REAR FLASHER LIGHT ASSY 2	1	1				
16	306-83311-40	.BULB, FLASHER (12V-21W)	1	1				
17	2C0-8333A-10	.LENS COMP 1	1	1				
18	97702-40010	.SCREW, TAPPING	1	1				
19	3D7-83318-10	STAY, FLASHER 1	2	2				

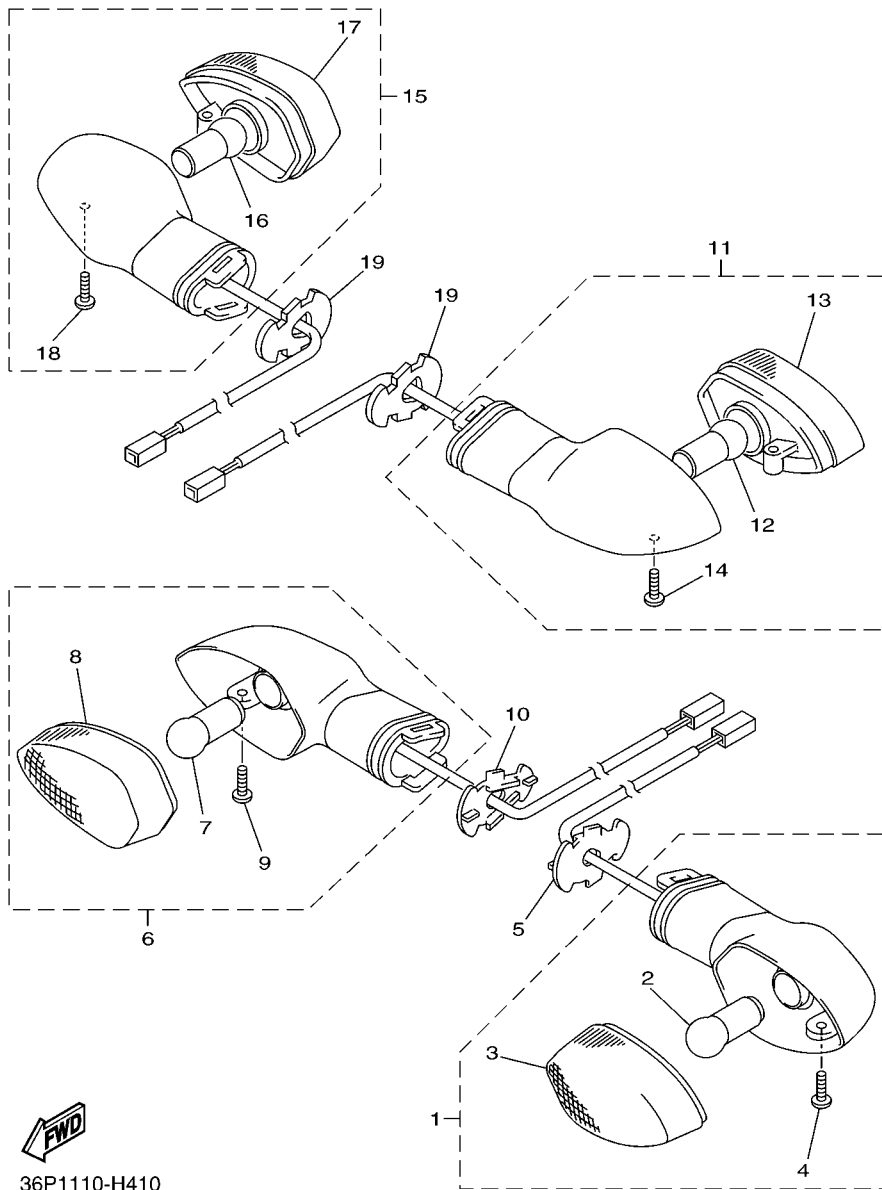

36P1110-H410

FIG. 42 METER

REF. NO.	PART NO.	DESCRIPTION			REMARKS
			36PA	36PB	
1	36P-83500-10	METER ASSY(MPH)	1	1	
2	90160-05012	SCREW, ROUND TAPPING	3	3	
3	90201-05036	WASHER, PLATE	3	3	
4	36P-83615-00	BLIND, METER	1	1	

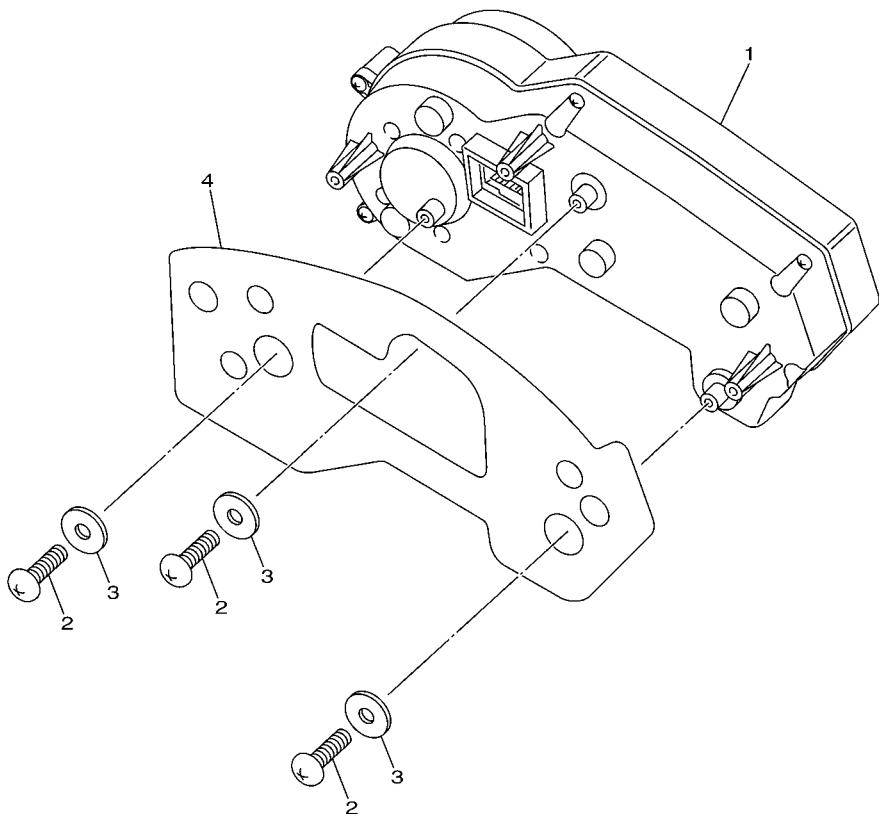

36P1110-H420

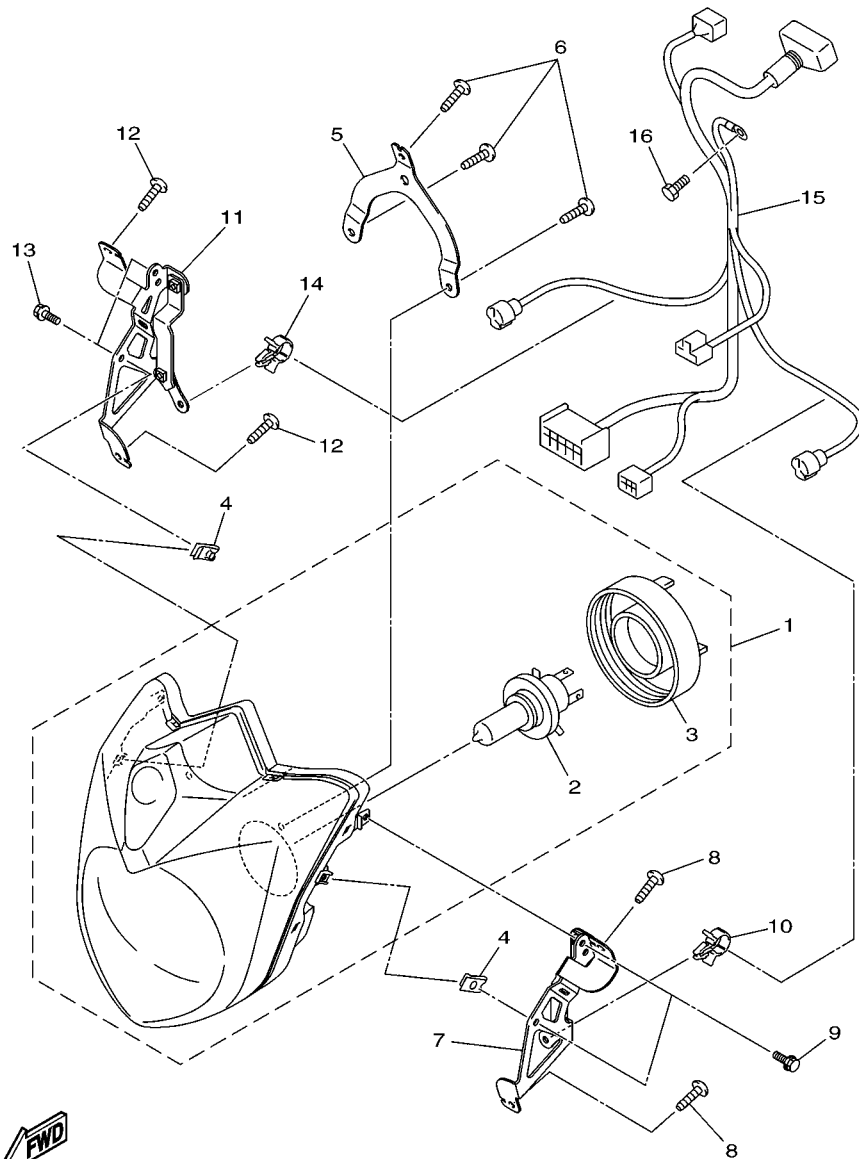

36P1110-H430

FIG. 43 HEADLIGHT

REF. NO.	PART NO.	DESCRIPTION	36PA	36PB	REMARKS
1	36P-84300-00	HEADLIGHT ASSY	1	1	
2	4K0-84314-G0	.BULB (12V 60/55W HALOGEN)	1	1	
3	5JW-84397-00	.COVER, SOCKET	1	1	
4	90183-06069	NUT, SPRING	2	2	
5	36P-28396-00	PLATE 1	1	1	
6	97702-50016	SCREW, TAPPING	3	3	
7	36P-84118-00	STAY, HEADLIGHT 1	1	1	
8	97702-50016	SCREW, TAPPING	2	2	
9	95802-06012	BOLT, FLANGE	2	2	
10	90464-15157	CLAMP	1	1	
11	36P-84119-00	STAY, HEADLIGHT 2	1	1	
12	97702-50016	SCREW, TAPPING	2	2	
13	95802-06012	BOLT, FLANGE	2	2	
14	90464-15157	CLAMP	1	1	
15	36P-84359-00	CORD, HEADLIGHT	1	1	
16	91380-05008	BOLT	1	1	

FIG. 44 TAILLIGHT

REF. NO.	PART NO.	DESCRIPTION	36PA	36PB			REMARKS
1	5VX-84745-01	LICENCE LIGHT UNIT ASSY	1	1			
2	4HC-84744-00	.BULB (12V-5W)	1	1			
3	97706-04012	.SCREW, TAPPING	2	2			
4	95602-05100	NUT, U	2	2			
5	90111-05030	BOLT,HEX. SOCKET BUTTON	2	2			
6	90201-05043	WASHER, PLATE	2	2			
7	20S-84753-00	DAMPER	1	1			
8	3F9-84553-00	DAMPER	2	2			
9	90387-05049	COLLAR	2	2			
10	90201-05025	WASHER, PLATE	2	2			
11	20S-84710-00	TAILLIGHT UNIT ASSY	1	1			
12	20S-84735-00	.CORD ASSY	1	1			
13	3P6-83331-10	.BULB, FLASHER (12V-21/5W)	1	1			
14	90464-25004	CLAMP	1	1			
15	36P-84519-00	BRACKET, TAILLIGHT	1	1			
16	90480-18276	GROMMET	3	3			
17	90164-05001	SCREW, TAPPING	3	3			

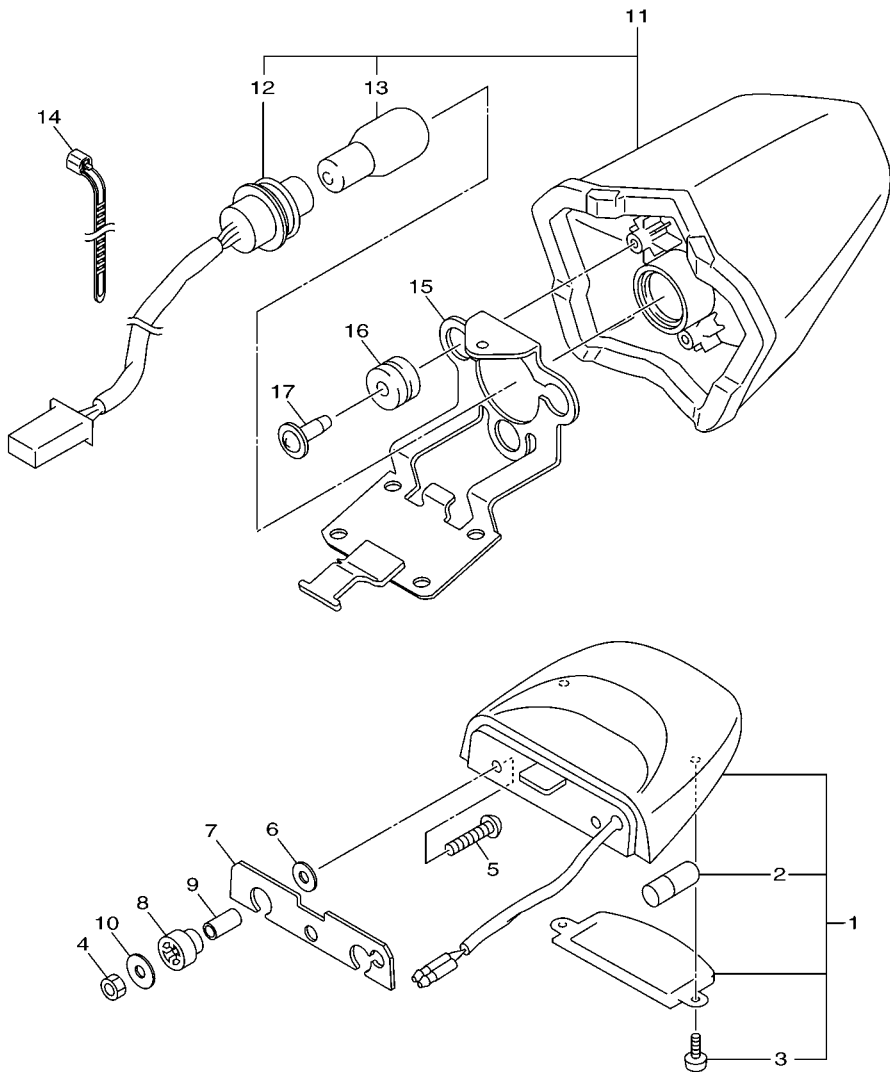

36P1110-H440

FIG. 45 HANDLE SWITCH & LEVER

REF. NO.	PART NO.	DESCRIPTION	36PA	36PB				REMARKS
1	5VX-82910-01	LEVER HOLDER ASSY (LEFT)	1	1				
2	5EB-83912-03	.LEVER 1	1	1				
3	4XV-83945-00	.BOLT, LEVER	1	1				
4	95607-06100	.NUT, U	1	1				
5	95027-06020	.BOLT, FLANGE	1	1				
6	5LV-83951-00	.BOLT, CABLE ADJUSTING	1	1				
7	3YX-82917-01	.SWITCH	1	1				
8	98704-03020	.SCREW, FLAT HEAD	1	1				
9	98507-04010	.SCREW, PAN HEAD	1	1				
10	5JJ-83913-00	.COLLAR, LEVER 1	1	1				
11	36P-83963-00	SWITCH, HANDLE 3	1	1				
12	98507-05030	.SCREW, PAN HEAD	1	1				
13	98507-05045	.SCREW, PAN HEAD	1	1				
14	5VX-83975-01	SWITCH, HANDLE 2	1	1				
15	97607-05255	.SCREW, WITH WASHER	1	1				
16	98507-05045	.SCREW, PAN HEAD	1	1				
17	98507-05020	.SCREW, PAN HEAD	1	1				

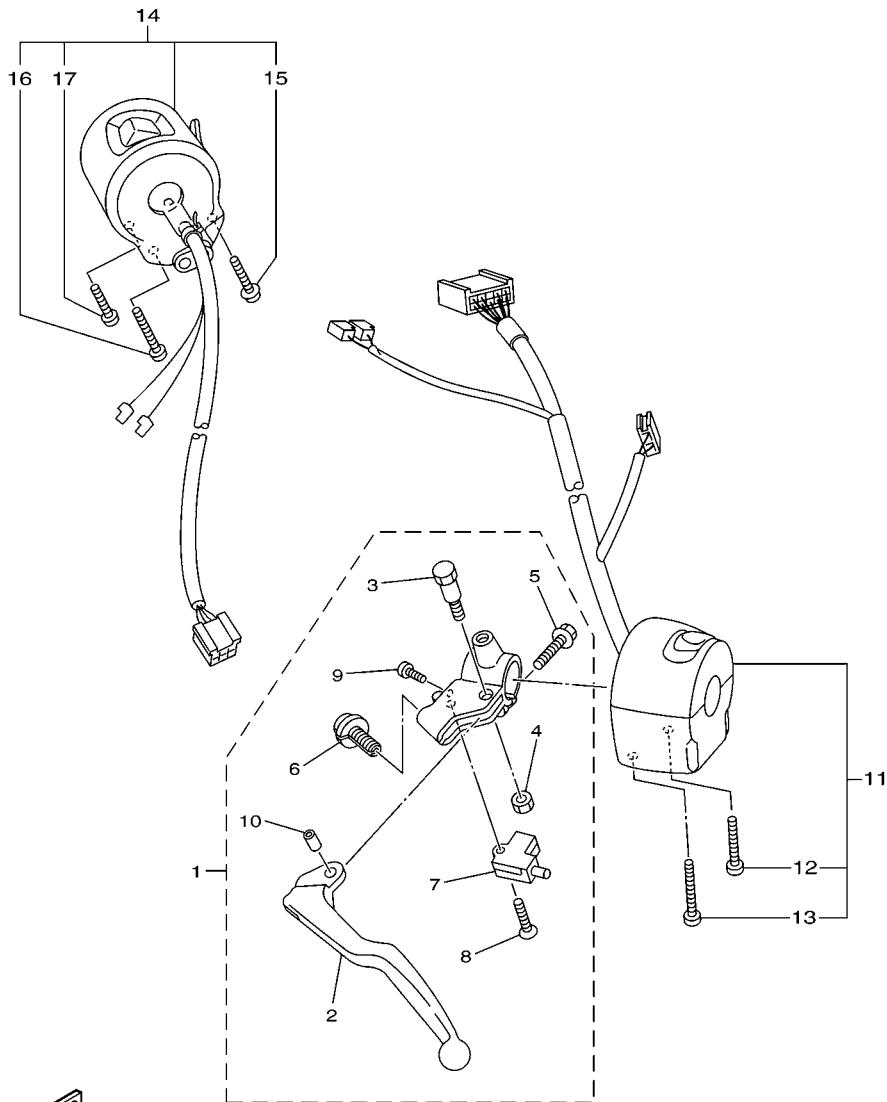

36P1110-H450

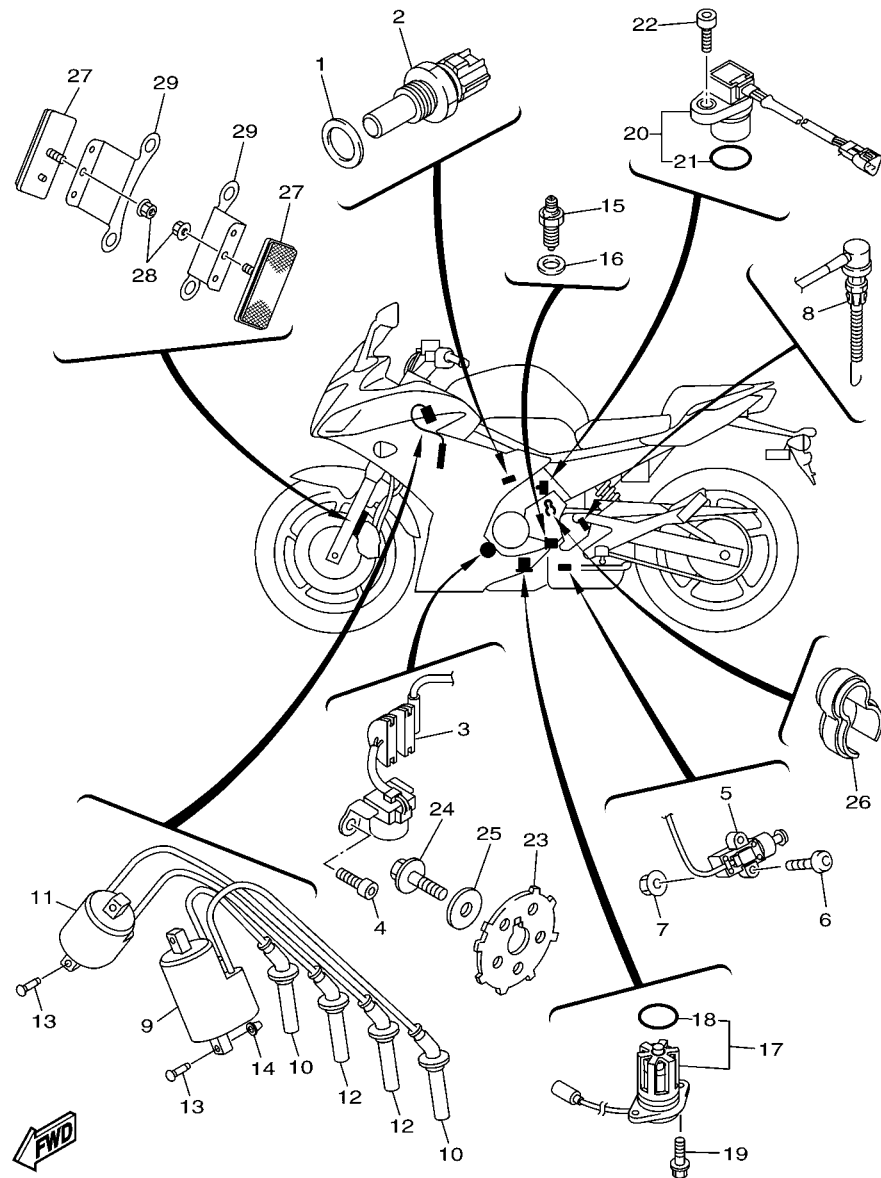

36P1110-H460

FIG. 46 ELECTRICAL 1

REF. NO.	PART NO.	DESCRIPTION	36PA	36PB	REMARKS
1	90201-12790	WASHER, PLATE	1	1	
2	8CC-85790-01	THERMOSENSOR ASSY	1	1	
3	20S-81670-00	PICK-UP ASSY	1	1	
4	90110-06161	BOLT, HEXAGON SOCKET HEAD	2	2	
5	20S-82566-60	SWITCH, SIDE STAND	1	1	
6	92012-05025	BOLT, BUTTON HEAD	2	2	
7	95602-05200	NUT, SELF-LOCKING	2	2	
8	20S-82530-00	STOP SWITCH ASSY	1	1	
9	20S-82310-00	IGNITION COIL ASSY	1	1	
10	20S-82370-01	PLUG CAP ASSY	2	2	
11	20S-82320-00	IGNITION COIL ASSY	1	1	
12	20S-82370-01	PLUG CAP ASSY	2	2	
13	97702-60525	SCREW, TAPPING	2	2	
14	90338-08226	PLUG	2	2	
15	3GB-82540-01	NEUTRAL SWITCH ASSY	1	1	
16	90430-10148	GASKET	1	1	
17	5VX-85720-01	OIL LEVEL GAUGE ASSY	1	1	
18	5VY-8A8E0-00	.O-RING	1	1	
19	90105-06187	BOLT, FLANGE	2	2	
20	4WM-83755-02	SENSOR, SPEED	1	1	
21	4D9-81168-00	.O-RING	1	1	
22	91312-06016	BOLT	1	1	
23	20S-81673-00	ROTOR	1	1	
24	90105-08113	BOLT, FLANGE	1	1	
25	90201-08054	WASHER, PLATE	1	1	
26	90464-15065	CLAMP	1	1	
27	11H-85110-01	REFLECTOR ASSY	2	2	

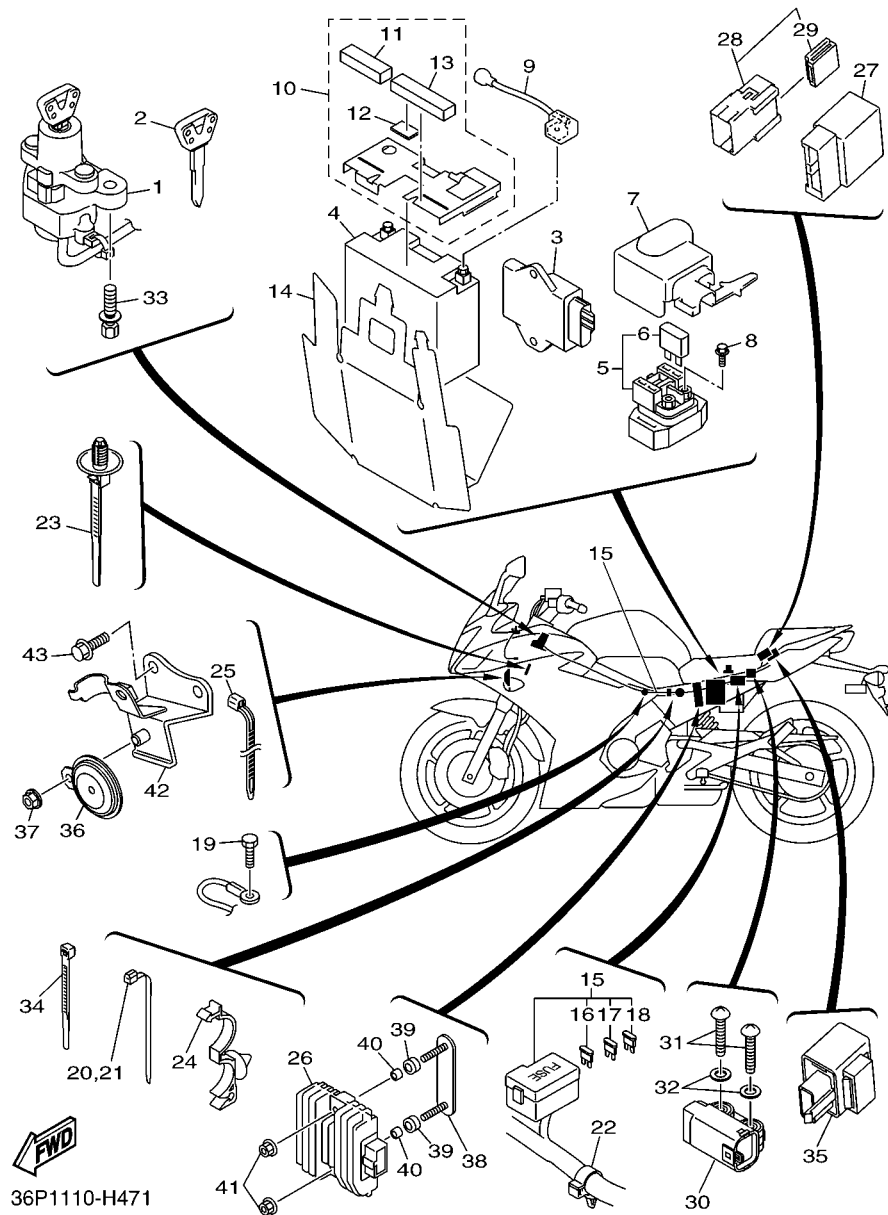

FIG. 47 ELECTRICAL 2

REF. NO.	PART NO.	DESCRIPTION	36PA	36PB	REMARKS
1	36P-82501-00	MAIN SWITCH STEERING LOCK	1	1	
2	4BH-82511-09	BLANK KEY	1	1	AP
3	36P-8591A-00	ENGINE CONTROL UNIT ASSY	1	1	
4	4TX-82100-02	BATTERY ASSY (GS GT12B-4)	1	1	
5	4SV-81940-12	STARTER RELAY ASSY	1	1	
6	1AE-82151-00	.FUSE (30A-BL)	2	2	
7	20S-82119-00	COVER, LEAD WIRE	1	1	
8	95022-06008	BOLT, FLANGE	2	2	
9	20S-82115-00	WIRE, PLUS LEAD	1	1	
10	20S-82160-00	BATTERY COVER ASSY	1	1	
11	5VK-21746-00	.DAMPER	1	1	
12	5HN-2139X-00	.DAMPER	1	1	
13	90520-15002	.DAMPER, PLATE	1	1	
14	20S-82122-01	SEAT, BATTERY	1	1	
15	36P-82590-00	WIRE HARNESS ASSY	1	1	
16	5JJ-82151-10	.FUSE (15A-BL)	3	3	
17	5JJ-82151-20	.FUSE (20A-BL)	2	2	
18	5JJ-82151-30	.FUSE (10A-BL)	4	4	
19	91380-06012	BOLT	1	1	
20	90464-13077	CLAMP	1	1	
21	90464-13077	CLAMP	1	1	
22	90464-20010	CLAMP	2	2	
23	90464-20213	CLAMP	2	2	
24	90464-20010	CLAMP	1	1	
25	90464-15195	CLAMP	1	1	
26	5SL-81960-00	RECTIFIER & REGULATOR ASSY	1	1	
27	5VK-81950-40	RELAY ASSY	1	1	

NUMERICAL INDEX

PART NO.	REF. NO.	PART NO.	REF. NO.	PART NO.	REF. NO.	PART NO.	REF. NO.	PART NO.	REF. NO.	PART NO.	REF. NO.
20S-11101-00	1 - 1	1HX-12169-31	3 - 8	5EB-1316E-00	7 - 13	3YF-14613-01	12 - 2	5Y1-16331-01	16 - 6	3D8-2117G-00	20 - 16
5VY-1111G-00	1 - 23	1HX-12169-50	3 - 8	5MT-13300-00	7 - 1	36P-14703-00	12 - 1	132-16346-00	19 - 2	20S-2117K-00	28 - 16
5EB-11133-10	1 - 2	1HX-12169-70	3 - 8	20S-13400-00	8 - 9	5JW-14723-00	11 - 7	20S-16351-00	16 - 11	20S-2117N-00	20 - 10
20S-11134-10	1 - 3	1HX-12169-90	3 - 8	5SL-13410-00	7 - 4	20S-14799-00	12 - 8	20S-16356-00	16 - 29	20S-2117R-00	20 - 12
20S-11165-00	13 - 16	1HX-12169-E0	3 - 8	20S-13414-00	8 - 12	5VX-14807-00	10 - 30	20S-16357-00	16 - 22	20S-2117T-00	20 - 13
20S-11181-00	1 - 14	1HX-12169-G0	3 - 8	5EB-13415-00	7 - 5	5SL-1482K-00	1 - 18	20S-16358-00	16 - 30	36P-2117U-00	20 - 17
1B3-11191-00	1 - 15	1HX-12169-J0	3 - 8	2C0-13416-00	7 - 9	20S-14840-00	11 - 1	20S-16371-10	16 - 3	5GK-2118K-00	27 - 35
20S-11193-00	1 - 17	1HX-12169-L0	3 - 8	5GH-13440-20	8 - 5	5EB-14881-00	11 - 2	20S-16380-00	16 - 24	20S-21228-00	36 - 27
214-11198-01	8 - 11	1HX-12169-N0	3 - 8	5EB-13470-00	8 - 1	20S-14882-00	11 - 4	5LV-16383-00	16 - 5	20S-21249-00	20 - 14
20S-11411-00	2 - 1	1HX-12169-T0	3 - 8	5JW-13473-00	8 - 4	20S-14883-00	11 - 6	20S-16384-00	14 - 30	20S-21296-00	27 - 21
5EB-11416-00	2 - 5	20S-12170-00	4 - 1	5EB-13475-00	8 - 3	5SL-14890-00	1 - 19	20S-16384-10	16 - 4	20S-21308-00	28 - 33
5EB-11416-10	2 - 5	20S-12176-00	4 - 3	3KS-13490-00	8 - 7	5SL-14899-00	1 - 20	1J7-16385-00	16 - 8	3YX-21376-00	21 - 31
5EB-11416-20	2 - 5	20S-12180-00	4 - 2	5VX-13533-00	10 - 29	3UH-14937-00	10 - 13	20S-17121-00	17 - 11	5HN-2139X-00	47 - 12
5EB-11416-30	2 - 5	20S-12210-00	4 - 6	68V-13533-00	10 - 18	5VX-14987-00	10 - 14	20S-17131-00	17 - 6	20S-21445-01	12 - 4
5EB-11416-A0	2 - 5	2C0-12213-00	4 - 7	8FP-13556-00	10 - 3	20S-15100-01	13 - 1	20S-17151-00	17 - 3	20S-2144G-00	35 - 57
20S-11603-00	2 - 7	5BE-12241-00	1 - 16	20S-13586-00	9 - 1	5EB-15155-00	13 - 2	20S-17161-00	17 - 8	4RR-21485-00	35 - 2
5SL-11631-00	2 - 6	2C0-12251-00	4 - 9	20S-13596-00	9 - 2	20S-17211-00	17 - 12	20S-17211-00	17 - 31		35 - 36
20S-11633-00	2 - 9	13S-12252-00	4 - 10	20S-13750-00	10 - 1	20S-15185-00	14 - 36	20S-17221-00	17 - 20	5VX-21511-A0-P2	21 - 1
5VX-11650-00	2 - 2	20S-12405-00	6 - 17	36P-13750-00	10 - 1	36Y-15189-00	13 - 21	20S-17231-00	17 - 28	5VX-21511-A0-P4	21 - 1
5VX-11654-00	2 - 3	5SL-12410-00	6 - 1	5VX-13761-00	10 - 4	5SL-15189-00	13 - 5	20S-17241-00	17 - 25	36P-2153E-00	38 - 8
5VX-11656-00	2 - 4	5VX-12413-00	6 - 2	5EB-13898-00	7 - 7	3F9-15362-10	14 - 11	20S-17251-00	17 - 29		38 - 30
5VX-11656-10	2 - 4	20S-12420-00	5 - 1	20S-13907-00	27 - 8	5EB-15362-10	13 - 23	20S-17261-00	17 - 23	36P-2153E-10	38 - 8
5VX-11656-20	2 - 4	5SL-12422-00	5 - 5	5VX-13971-00	27 - 25	20S-15373-00	9 - 17	20S-17411-00	17 - 1		38 - 30
5VX-11656-30	2 - 4	4C8-12438-00	5 - 4	5JW-14104-00	10 - 22	20S-15377-00	14 - 35	20S-17421-00	17 - 16	36P-2153E-20	38 - 8
20S-12111-00	3 - 1	5EB-12439-00	5 - 6	5VX-1410E-00	10 - 19	36P-15411-01	14 - 1	278-17424-01	17 - 38		38 - 30
20S-12113-00	3 - 4	5VX-1243A-00	5 - 25	4KM-14137-00	10 - 21	20S-15413-00	13 - 18	20S-17460-00	17 - 33	20S-21611-00	21 - 8
1HX-12118-00	3 - 6	20S-1243E-00	10 - 26	3H1-14147-00	10 - 23	36P-15416-00	14 - 16	20S-18101-00	19 - 4	20S-21629-10	21 - 19
4TV-12119-00	3 - 7	20S-1244E-00	6 - 31	5PS-14147-00	10 - 5	20S-15418-00	14 - 7	20S-18110-01	19 - 17	2C0-2162G-00	38 - 26
20S-12121-00	3 - 2	20S-12450-00	5 - 11	5VX-14148-01	9 - 23	36P-15421-00	14 - 10	20S-18112-00	19 - 14	36P-21639-00	21 - 37
5EB-12126-00	3 - 3	20S-12461-01	6 - 16	5VX-14149-00	10 - 8	20S-15425-10	14 - 26	5EB-18113-00	19 - 18	20S-2163A-00	22 - 3
5EB-12127-00	3 - 5	22W-12462-00	6 - 28	3XV-14251-00	10 - 16	20S-15441-00	14 - 34		36 - 14	20S-2163E-00	22 - 9
5EB-12153-09	3 - 9	5EB-12469-00	5 - 23	5PW-14251-00	10 - 20	5VX-15451-01	14 - 2	3D8-18115-00	19 - 23	36P-2164F-00	21 - 44
5EB-12153-10	3 - 9	20S-1246E-00	6 - 7	5VX-14348-00	10 - 2	20S-15456-00	14 - 23	5VX-18116-00	19 - 26	36P-2164G-00	21 - 45
1HX-12168-00	3 - 8		6 - 10	5FL-14348-10	10 - 17	20S-15461-00	14 - 13	1D7-18127-00	19 - 3	3XW-21668-A1	23 - 20
1HX-12168-20	3 - 8	5GV-1246E-00	5 - 19	5VX-14349-00	10 - 24	20S-15462-00	13 - 19	20S-18140-00	19 - 7	20S-21677-01	21 - 32
1HX-12168-40	3 - 8	1AA-12535-00	6 - 21	5VX-14396-00	10 - 12	5VX-15484-00	39 - 4	5VX-18154-00	19 - 27	5VX-21684-00	21 - 40
1HX-12168-60	3 - 8	20S-12551-00	6 - 8	20S-14411-00	9 - 5	20S-15512-00	15 - 1	2C0-18175-00	19 - 6	5SL-21686-00	23 - 22
1HX-12168-80	3 - 8	5EB-12577-01	5 - 15	20S-14421-00	9 - 6	5MT-15515-00	15 - 4	20S-18511-00	18 - 3	20S-21688-01	21 - 23
1HX-12168-A0	3 - 8	20S-12578-00	6 - 5	4D9-1443E-00	9 - 13	5EB-15521-00	15 - 2	20S-18512-00	18 - 4	20S-21689-00	47 - 38
1HX-12168-F0	3 - 8	20S-12579-00	6 - 22	20S-14451-00	9 - 9	20S-15544-00	13 - 25	20S-18513-00	18 - 5	20S-216A2-00	21 - 13
1HX-12168-H1	3 - 8	4NK-12579-00	5 - 13	20S-14452-00	9 - 7	5SL-15590-00	15 - 3	2C0-18535-00	18 - 6	20S-216A3-00	21 - 14
1HX-12168-K1	3 - 8	20S-12581-01	5 - 14	20S-14453-00	9 - 11	20S-16150-00	16 - 1	2C0-18536-00	18 - 7	20S-216A4-00	21 - 15
1HX-12168-M1	3 - 8	20S-12582-01	6 - 4	20S-14457-00	9 - 10	5EB-16154-00	16 - 2	20S-18540-00	18 - 1	20S-21711-00-P2	22 - 1
1HX-12168-R1	3 - 8	5SL-12588-01	5 - 17	20S-14463-00	9 - 12	1AE-16164-00	16 - 27	136-18542-00	18 - 2	20S-21711-00-P5	22 - 1
1HX-12168-U1	3 - 8	20S-12589-00	6 - 33	5VX-14465-01	10 - 33	4H7-16321-02	16 - 9	2C0-18562-00	18 - 8	1FK-2171M-00	37 - 25
1HX-12168-W1	3 - 8	5EB-12822-00	8 - 2	36P-14466-00	27 - 45	5LV-16321-20	16 - 15	36P-21110-10	20 - 1	36P-2171N-00	38 - 13
1HX-12168-Y1	3 - 8	5VX-13160-00	10 - 27	5VX-14503-00	10 - 31	3J2-16324-00	16 - 7	20S-21136-00	20 - 2	36P-2171R-00	38 - 34
1HX-12169-11	3 - 8	5EB-13161-00	7 - 12	5VX-14565-00	10 - 9		16 - 10	36P-2115J-00	21 - 34	20S-21721-00-P2	22 - 7

NUMERICAL INDEX

PART NO.	REF. NO.	PART NO.	REF. NO.	PART NO.	REF. NO.	PART NO.	REF. NO.	PART NO.	REF. NO.	PART NO.	REF. NO.
20S-21721-00-P5	22 - 7	3VD-23135-10	26 - 3	13S-24491-00	27 - 9	5MT-25398-20	31 - 9	4YR-26241-02	33 - 2	36P-2832K-10	38 - 6
36P-2172R-01	37 - 26		26 - 23	5JJ-24602-00	27 - 22	20S-25446-00	31 - 14	51J-26246-01	33 - 4	36P-2832L-10	38 - 28
36P-2172T-01	37 - 31	20S-23136-00	26 - 25	36P-24667-00	27 - 49	5VX-2580T-00	30 - 5	36P-26280-00	37 - 50	36P-2833A-00	38 - 17
20S-2172U-00	22 - 19	20S-23141-00	26 - 13	36P-2470F-00	28 - 20	5VX-2580U-00	30 - 14	36P-26290-00	37 - 51	36P-2833E-00	38 - 38
4P5-2172W-00	6 - 45		26 - 33	36P-2470F-10	28 - 20	20S-2580W-00	32 - 3	3C3-26298-00	37 - 53	2S3-28348-00	37 - 47
20S-21730-00	22 - 15	5VU-23142-00	26 - 19	36P-2470H-00	28 - 2	20S-2581K-00	36 - 23	36P-26311-10	33 - 5	36P-28356-00	37 - 42
20S-2173T-00	27 - 32		26 - 39	36P-2470H-10	28 - 2	20S-2581T-00	30 - 1	36P-26312-00	33 - 6	36P-2836A-01	38 - 19
20S-2173U-00	27 - 34	3VD-23144-00	26 - 12	36P-24710-00	28 - 19	1UY-25824-51	32 - 16	5VS-26332-00	34 - 10	4KN-2836B-10	21 - 27
20S-21740-00	22 - 21		26 - 32	36P-24710-10	28 - 19	1UY-25825-51	32 - 17	20S-26335-00	33 - 7	36P-2836E-01	38 - 41
5VK-21746-00	47 - 11	5VU-23145-00	26 - 9	36P-24718-00	28 - 21	2D1-2582A-00	36 - 3	4D9-27114-00	28 - 5	36P-2836K-00	37 - 34
5JW-2174X-00	21 - 12		26 - 29	36P-24724-00	28 - 7	20S-2582W-00	32 - 1		28 - 22	36P-2836L-00	37 - 38
5PW-2174X-00	22 - 5	3VD-23151-00	26 - 6	36P-24728-00	28 - 8	5SL-25838-00	32 - 7	20S-27200-01	36 - 13	36P-2836M-00	37 - 40
	22 - 11		26 - 26	4NK-24728-00	28 - 3	2D1-2583V-00	36 - 1	4BP-27222-02	36 - 5	36P-2836N-00	38 - 49
36P-2176P-10	23 - 21	3VD-23156-00	26 - 11	2GH-24741-00	28 - 23	5SL-25852-00	36 - 10	20S-27311-00	35 - 4	36P-2836R-00	38 - 52
5VX-2178A-00	21 - 41		26 - 31	36P-24750-00	28 - 1	5VS-25852-00	34 - 3	5VX-27315-00	35 - 10	20S-28376-00	37 - 23
36P-2179W-10	23 - 21	20S-23170-00	26 - 4	36P-24750-10	28 - 1	20S-25854-00	34 - 5	20S-27321-00	35 - 5	36P-2837J-00	37 - 46
26H-21828-00	6 - 40		26 - 24	36P-2475B-00	28 - 30	5SL-25854-00	36 - 8	5VX-27321-00	35 - 9	36P-2837N-00	37 - 13
20S-21843-00	38 - 45	5VU-23173-00	26 - 7	20S-24773-00	22 - 26	5SL-25855-00	36 - 9	4BP-27413-00	35 - 17	36P-2837R-00	37 - 19
4P5-21871-00	6 - 39		26 - 27	50W-24780-01	28 - 10	5VS-25855-00	34 - 4		35 - 28	36P-28381-00	37 - 1
4P5-21873-00	6 - 46	36P-23318-00	25 - 19	5JW-2478E-00	28 - 14	4BP-2585F-01	36 - 4		35 - 42	36P-28390-10	37 - 22
20S-21875-00	6 - 42	4TX-2331G-00	26 - 20	36P-2478X-00	28 - 12	5VS-25867-00	34 - 11		35 - 53	36P-28390-20	37 - 22
20S-22110-00	23 - 1		26 - 40	20S-24792-00	21 - 35	20S-25872-00	34 - 16	5LV-2741E-01	35 - 31	36P-28391-10	38 - 5
5VK-22124-00	23 - 2	20S-23340-10	26 - 42		28 - 11	20S-25873-00	34 - 17		35 - 56	36P-28392-10	38 - 27
20S-22128-00	23 - 5	20S-23377-00	47 - 42	3TB-24877-A0	21 - 39	20S-25876-00	34 - 25	5VX-27424-00	35 - 21	36P-28393-10	38 - 6
1AE-22141-00	23 - 9	1W1-23416-00	25 - 3	20S-25117-00	29 - 4	5SL-25876-00	34 - 21		35 - 46	36P-28394-10	38 - 28
20S-22151-00	23 - 6	26H-23418-01	25 - 6	20S-25168-00-OX	29 - 1	20S-2587A-00	36 - 30	5RT-27431-00	35 - 22	36P-28396-00	43 - 5
1UF-22174-01	31 - 21	4H7-23441-01-P6	25 - 16	20S-25168-00-8L	29 - 1	4P5-25894-00	36 - 7	4BP-27434-01	19 - 21	36P-2839G-10	38 - 5
20S-22210-10	24 - 1	20S-23442-20	25 - 12	20S-25181-00	29 - 10	20S-25895-00	36 - 12	5VX-27437-00	35 - 25	36P-2839J-10	38 - 27
20S-22210-40	24 - 1	3FV-23462-00	26 - 45	20S-25183-00	29 - 9	5VS-2589F-00	34 - 7		35 - 50	3JJ-28446-A1	21 - 38
34L-22216-00	24 - 3	341-23469-00	25 - 18		31 - 18	5VS-2589H-00	34 - 6	5RT-27441-00	35 - 47	4D9-81168-00	46 - 21
20S-22243-00	24 - 7	20S-24106-00	27 - 31	146-25315-00	29 - 5	5SL-25914-00	32 - 9	20S-27442-00	35 - 20	20S-81410-00	39 - 6
20S-22311-00	23 - 11	20S-24108-00	27 - 33	20S-25317-00	31 - 5	5JW-25914-10	30 - 8	20S-27443-00	35 - 45	5VX-81450-00	39 - 1
20S-22325-01	23 - 16	5JW-2413B-00	27 - 36	20S-25338-00-OX	31 - 1		30 - 17	4BH-27451-01	35 - 13	20S-81670-00	46 - 3
36P-22863-00	38 - 47	20S-2413Y-00	27 - 16	20S-25338-00-8L	31 - 1	5DH-25916-00	32 - 14	20S-27453-00	35 - 32	20S-81673-00	46 - 23
20S-23102-00	26 - 1	20S-2414H-00	27 - 20	1UF-2533A-01	31 - 24	3JD-25917-00	32 - 11	4BH-27461-01	35 - 38	4WP-81801-00	40 - 3
20S-23103-00	26 - 21	5C7-24170-00	27 - 37	1UF-2533E-01	31 - 25	5SL-25917-00	32 - 6	20S-27463-00	35 - 59	5VX-81815-00	40 - 7
20S-23110-00	26 - 2	5RB-24180-00	27 - 42	20S-25364-00	31 - 6	4BP-25919-00	30 - 11	20S-274A3-00	35 - 1	4WP-81826-00	40 - 2
	26 - 22	20S-24181-00	27 - 19	20S-25366-00	31 - 10		30 - 20	20S-274A4-00	35 - 35	4XV-8182A-00	40 - 5
3VD-23115-00	26 - 10	5VX-24181-00	27 - 13	20S-25377-00	31 - 17	5SL-25919-00	32 - 8	20S-28100-00	28 - 32		40 - 8
	26 - 30	4C8-24182-00	22 - 12	20S-2537W-00	34 - 23	20S-25921-50	32 - 10	4B5-2815K-00	37 - 55	4WP-81844-00	40 - 4
5VU-23118-00	26 - 18	20S-24183-00	27 - 6	20S-25381-00	31 - 26	8CR-25924-00	32 - 13	36P-2830N-00	37 - 10	1FK-81847-00	40 - 6
	26 - 38	20S-24191-00	27 - 2	20S-25383-00	31 - 12	5SL-25926-00	32 - 15	36P-2830R-00	37 - 16	2C0-81890-00	40 - 1
5VU-2311H-00	26 - 14	36P-2419F-00	27 - 38	1UF-25388-01	31 - 20	3YX-25929-00	30 - 12	36P-28315-10	38 - 7	4SV-81940-12	47 - 5
	26 - 34	36P-24314-00	27 - 44	5MT-25398-00	29 - 8		30 - 21		38 - 29	5JJ-81950-20	47 - 28
4KM-23123-01	26 - 46	36P-24315-00	27 - 46		31 - 9	4TT-25937-00	30 - 9	36P-2831Y-10	38 - 5	5VK-81950-40	47 - 27
3VD-23125-10	26 - 8	68V-24376-00	10 - 15	5MT-25398-10	29 - 8		30 - 18	36P-2832B-10	38 - 27	5JJ-81952-00	47 - 29
	26 - 28	4KM-24453-00	10 - 7		31 - 9	20S-26111-00	33 - 1	36P-2832C-10	38 - 6	5SL-81960-00	47 - 26
20S-23126-00	26 - 5	5JW-24486-00	27 - 10	5MT-25398-20	29 - 8	4YR-26240-02	33 - 3	36P-2832D-10	38 - 28	4TX-82100-02	47 - 4

NUMERICAL INDEX

PART NO.	REF. NO.	PART NO.	REF. NO.	PART NO.	REF. NO.	PART NO.	REF. NO.	PART NO.	REF. NO.	PART NO.	REF. NO.
20S-82115-00	47 - 9	4XV-83945-00	45 - 3	36P-Y283G-30-P3	37 - 4	90110-06249	36 - 17	90153-06034	36 - 29	90201-10051	35 - 11
20S-82119-00	47 - 7	5LV-83951-00	45 - 6	36P-Y283G-40-P0	37 - 4	90110-06274	14 - 24	90157-05025	35 - 18	90201-10141	25 - 14
20S-82122-01	47 - 14	36P-83963-00	45 - 11	36P-Y283G-50-P3	37 - 4	90110-06295	14 - 4		35 - 43	90201-12008	39 - 3
120-82131-00	21 - 10	5VX-83975-01	45 - 14	36P-Y283U-60-P0	38 - 1		14 - 15	90159-05004	35 - 30	90201-12050	24 - 5
1AE-82151-00	47 - 6	4HM-83980-00	34 - 12	36P-Y283U-80-P3	38 - 1	90110-06307	14 - 33		35 - 55	90201-12051	19 - 19
5JJ-82151-10	47 - 16	36P-84118-00	43 - 7	36P-Y283U-90-P3	38 - 1	90110-06329	14 - 8	90159-05187	35 - 29	90201-12575	19 - 12
5JJ-82151-20	47 - 17	36P-84119-00	43 - 11	36P-Y283V-60-P0	38 - 22	90110-06330	14 - 9		35 - 54	90201-12790	46 - 1
5JJ-82151-30	47 - 18	36P-84300-00	43 - 1	36P-Y283V-80-P3	38 - 22	90110-06335	4 - 8	90160-04009	47 - 31	90201-127E1	19 - 10
20S-82160-00	47 - 10	4K0-84314-G0	43 - 2	36P-Y283V-90-P3	38 - 22	90110-10N52	26 - 17	90160-05012	21 - 25	90201-16026	31 - 28
20S-82310-00	46 - 9	36P-84359-00	43 - 15	20S-YK241-00-P2	27 - 1		26 - 37		42 - 2	90201-177G4	19 - 8
20S-82320-00	46 - 11	5JW-84397-00	43 - 3	20S-YK241-00-P3	27 - 1	90111-05007	38 - 10	90164-05001	44 - 17	90201-20023	17 - 34
20S-82370-01	46 - 10	36P-84519-00	44 - 15	90105-06027	1 - 5		38 - 32	90170-06026	19 - 24	90201-20030	16 - 16
	46 - 12	3F9-84553-00	44 - 8	90105-06053	5 - 24	90111-05030	44 - 5	90170-08010	36 - 6	90201-20278	17 - 36
20S-82386-00	10 - 28	20S-84710-00	44 - 11	90105-060A6	6 - 50	90111-05034	37 - 35	90176-22081	25 - 8	90201-220T0	25 - 7
36P-82501-00	47 - 1	1A2-84714-41	41 - 2	90105-06122	28 - 26		37 - 39	90179-05523	37 - 3	90201-255A6	16 - 26
4BH-82511-09	47 - 2		41 - 7	90105-06145	13 - 15		37 - 41	90179-08410	12 - 3	90202-05180	38 - 11
20S-82530-00	46 - 8	20S-84735-00	44 - 12	90105-06164	6 - 3		38 - 48	90179-10658	20 - 5		38 - 33
3GB-82540-01	46 - 15	4HC-84744-00	44 - 2	90105-06187	46 - 19	90111-06038	22 - 18	90179-20007	16 - 18	90202-06004	37 - 37
36P-82552-00	25 - 11	5VX-84745-01	44 - 1	90105-07004	4 - 4		22 - 24	90179-20011	17 - 35	90202-24190	25 - 2
20S-82566-60	46 - 5	5MT-84751-00	21 - 49	90105-08113	46 - 24	90111-06098	19 - 28	90179-25002	25 - 4	90202-26142	25 - 5
5PS-82576-01	47 - 30	20S-84753-00	44 - 7	90105-08164	12 - 5	90111-06127	27 - 12	90183-05008	37 - 12	90206-12005	19 - 20
36P-82590-00	47 - 15	5SL-84753-00	37 - 9	90105-10297	20 - 4	90111-08066	35 - 33		37 - 18	90206-14086	36 - 16
5VX-82910-01	45 - 1	11H-85110-01	46 - 27	90105-10365	35 - 6		35 - 60	90183-05042	37 - 7	90208-20001	16 - 17
3YX-82917-01	45 - 7	36P-85112-00	46 - 29	90105-10638	30 - 3	90111-10036	35 - 37	90183-05076	37 - 8	90209-08295	35 - 34
2C0-83310-10	41 - 1	3Y6-85130-02	21 - 20		30 - 4	90111-10043	35 - 3		37 - 11		35 - 61
306-83311-40	41 - 12		21 - 42	90105-126A8	39 - 2	90111-10045	35 - 12		37 - 17	90209-21332	17 - 4
	41 - 16	5VX-85720-01	46 - 17	90109-060E9	38 - 20	90116-10048	31 - 15		38 - 4	90209-21351	17 - 10
2C0-83318-00	41 - 5	8CC-85790-01	46 - 2		38 - 43	90119-06062	27 - 5		38 - 25	90209-22352	17 - 9
	41 - 10	2D1-85885-00	10 - 6	90109-06168	13 - 11	90119-06137	36 - 26	90183-05M02	37 - 6	90209-25342	17 - 21
3D7-83318-10	41 - 19	8FP-85886-00	9 - 19	90109-06236	28 - 31	90119-06147	23 - 7		38 - 50	90209-25349	17 - 26
2C0-83320-10	41 - 6	36P-8591A-00	47 - 3	90109-064G6	30 - 2	90119-06154	23 - 14		38 - 53	90209-25350	17 - 27
2C0-83330-10	41 - 11	5VY-8A8E0-00	46 - 18	90109-066F0	1 - 22		23 - 17	90183-06053	21 - 9	90240-08005	36 - 18
3P6-83331-10	44 - 13	2D1-W0041-00	34 - 2	90109-08195	47 - 33	90119-06252	16 - 14	90183-06069	43 - 4	90269-05074	20 - 18
2C0-8333A-10	41 - 3	5VX-W0042-50	36 - 2	90109-08203	35 - 19	90119-08083	13 - 7	90185-10023	35 - 7	90269-06008	21 - 33
	41 - 17	5VX-W0045-00	30 - 10		35 - 44	90119-08084	13 - 8	90185-14012	23 - 10		37 - 36
2C0-83340-10	41 - 15		30 - 19	90109-083G4	32 - 2	90119-10003	1 - 11	90185-16002	31 - 27		38 - 12
2C0-8334A-10	41 - 8	20S-W0046-00	32 - 12	90109-125F1	24 - 4	90149-06071	39 - 5	90201-04030	47 - 32		38 - 51
	41 - 13	4FU-W0047-00	30 - 7	90110-05028	27 - 11	90149-06081	28 - 18	90201-05025	44 - 10		38 - 54
3GM-83350-01	47 - 35		30 - 16	90110-05112	27 - 23	90149-06082	13 - 6	90201-05036	42 - 3	90269-07001	21 - 28
20S-83371-00	47 - 36	5SL-W0047-00	32 - 5	90110-06086	5 - 12		13 - 17	90201-05043	21 - 22	90269-07007	20 - 11
36P-83500-10	42 - 1	51L-W0048-00	30 - 13	90110-06161	7 - 8	90149-06093	39 - 7		44 - 6	90269-07008	22 - 25
3C3-83513-00	37 - 43		30 - 22		7 - 11	90149-06302	38 - 9	90201-06088	21 - 50	90269-07010	21 - 17
36P-83559-00	37 - 5	5KS-W0057-00	30 - 6		14 - 18		38 - 15	90201-08053	19 - 22	90269-07076	22 - 6
36P-83615-00	42 - 4		30 - 15		46 - 4		38 - 31	90201-08054	46 - 25		22 - 13
4WM-83755-02	46 - 20	5SL-W0057-00	32 - 4	90110-06172	28 - 28		38 - 36	90201-08066	36 - 19		23 - 15
5EB-83912-03	45 - 2	20S-W2341-30	25 - 9	90110-06182	18 - 9	90149-08030	39 - 8	90201-10030	20 - 9	90269-07077	22 - 14
5JJ-83913-00	45 - 10	2TV-W2470-00	28 - 15	90110-06202	21 - 5	90150-05023	37 - 2	90201-10035	35 - 63	90269-08001	23 - 18
5VS-83922-00	34 - 9	36C-W2587-00	34 - 1	90110-06233	9 - 25	90151-06024	17 - 15	90201-10051	20 - 6	90338-07043	28 - 6

NUMERICAL INDEX

PART NO.	REF. NO.	PART NO.	REF. NO.	PART NO.	REF. NO.	PART NO.	REF. NO.	PART NO.	REF. NO.	PART NO.	REF. NO.
90338-07043	28 - 17	90430-06014	5 - 8	90464-20010	47 - 24	90480-13163	27 - 40	91701-08042	35 - 40	93306-20659	31 - 11
	38 - 16	90430-08119	1 - 9	90464-20213	47 - 23	90480-14003	38 - 2		35 - 51	93306-30317	31 - 2
	38 - 37	90430-08143	14 - 21	90464-23041	10 - 32		38 - 23	91808-16023	1 - 7		31 - 4
90338-07157	38 - 39	90430-10005	34 - 20	90464-24230	38 - 42	90480-14004	37 - 44	91808-17032	7 - 2	93306-30525	17 - 13
90338-08226	46 - 14		36 - 25	90464-25004	44 - 14	90480-14016	28 - 27	92012-05025	46 - 6	93306-30550	17 - 17
90340-14132	8 - 10	90430-10148	46 - 16	90464-31001	21 - 24	90480-15363	6 - 24	92012-06012	28 - 9	93310-340N8	16 - 19
90340-20090	1 - 6	90430-10171	26 - 16	90464-34002	13 - 27	90480-15M06	28 - 25	92012-06020	23 - 13	93317-11295	14 - 27
90340-32004	14 - 20		26 - 36	90465-08045	14 - 6	90480-16007	47 - 39	92012-08020	22 - 27		19 - 16
90386-14171	36 - 15	90445-05003	37 - 24	90465-10030	8 - 14	90480-16010	27 - 3	92014-06010	12 - 9	93317-22262	23 - 3
90387-05049	44 - 9	90445-070K7	37 - 15	90465-10042	14 - 25	90480-18276	44 - 16	92014-08014	14 - 22	93399-99931	25 - 1
90387-06068	27 - 4		37 - 21	90465-14011	14 - 17	90480-23345	21 - 26	92014-08020	35 - 58	93399-99932	26 - 44
90387-06091	28 - 24	90445-08025	6 - 43	90465-15011	27 - 7	90501-12743	35 - 23	92902-04100	34 - 14	93440-10153	1 - 4
90387-06130	22 - 16	90445-081F2	6 - 41		47 - 34		35 - 48	92902-04600	21 - 47	93440-25186	17 - 5
	22 - 22	90445-106J2	27 - 27	90467-08075	6 - 44	90501-225A9	16 - 13		34 - 15	93440-28062	17 - 22
	23 - 12		27 - 29		6 - 49	90506-15005	19 - 1	92902-08600	31 - 23	93450-17129	2 - 8
	38 - 14	90445-11065	27 - 43	90467-090A2	27 - 28	90506-23008	36 - 21	92902-10200	25 - 13	93501-04011	35 - 24
	38 - 35	90445-12009	6 - 37		27 - 30	90506-23018	35 - 8	92907-06100	6 - 19		35 - 49
90387-06133	23 - 8	90445-12012	6 - 11	90467-10008	10 - 34	90508-18052	16 - 25	92907-06600	6 - 20	93511-32017	16 - 21
90387-0614M	6 - 25	90450-22017	5 - 18	90467-10041	9 - 14	90508-20572	35 - 14	93101-12173	5 - 3	93607-44002	4 - 11
	6 - 26		6 - 35	90467-100A1	27 - 30		35 - 39	93102-12106	19 - 11	93608-17263	14 - 14
90387-061W6	27 - 14	90450-32003	6 - 6		27 - 47	90508-32020	19 - 5	93102-12224	14 - 28	93900-00030	29 - 7
90387-06205	9 - 21		6 - 9		27 - 51	90520-15002	47 - 13	93102-25017	29 - 3		31 - 8
90387-06232	21 - 29		6 - 14	90467-11044	36 - 11	91312-06016	46 - 22	93102-25044	31 - 3	94112-17102	29 - 6
90387-06260	38 - 3		6 - 23	90467-11090	6 - 12	91312-06020	1 - 21	93102-35423	17 - 32	94112-17103	29 - 6
	38 - 24	90450-32006	5 - 21		6 - 15		9 - 3	93106-22019	23 - 4	94116-17015	31 - 7
90387-06299	27 - 18		6 - 13		6 - 36		19 - 15	93106-40041	31 - 13	94116-17019	31 - 7
90387-062L2	27 - 41		6 - 27		6 - 38	91312-06025	8 - 13	93109-08061	14 - 29	94580-25080	7 - 6
90387-06372	19 - 29	90450-35001	5 - 16		10 - 25		13 - 20		16 - 23	94582-24118	31 - 19
90387-064T3	37 - 54	90450-38003	5 - 20	90467-110A2	5 - 26	91312-06060	1 - 12	93109-18020	24 - 2	94591-68120	4 - 5
	47 - 40	90450-53002	9 - 15	90467-14015	9 - 22	91312-06090	27 - 15	93210-04092	13 - 3	94701-00318	1 - 13
90387-065J6	21 - 2	90450-63003	9 - 4	90467-15001	9 - 18	91312-08025	21 - 30	93210-06632	16 - 28	95022-06008	47 - 8
90387-07391	37 - 45	90464-07012	6 - 48	90467-17003	9 - 24	91312-08030	25 - 10	93210-06667	7 - 15	95022-06012	13 - 26
90387-077M3	28 - 29	90464-10233	6 - 51		11 - 8		25 - 17	93210-09165	7 - 14		36 - 31
90387-08089	22 - 28	90464-13077	47 - 20	90467-17089	11 - 3	91312-10025	26 - 43		13 - 24	95022-06014	14 - 31
90387-1003G	35 - 62		47 - 21		11 - 5	91312-10035	20 - 7	93210-14003	7 - 10	95022-06025	40 - 9
90387-123X6	24 - 8	90464-15065	46 - 26	90467-17128	11 - 9	91312-10045	20 - 8	93210-15566	8 - 8	95022-08012	1 - 8
90387-2202V	17 - 30	90464-15157	37 - 28	90467-200A0	6 - 34	91314-06030	14 - 5	93210-16325	13 - 22	95024-06020	5 - 7
90387-25024	16 - 20		43 - 10	90480-01558	37 - 30	91314-08040	26 - 41	93210-27194	14 - 12	95024-06030	21 - 6
90387-2504A	17 - 18		43 - 14		37 - 33	91317-05010	27 - 24	93210-32172	14 - 19	95027-06020	45 - 5
90387-2513E	17 - 7	90464-15195	47 - 25		38 - 21	91380-05008	43 - 16	93210-33133	5 - 10	95302-06600	16 - 31
90387-253M6	17 - 2	90464-16003	36 - 22		38 - 44	91380-06012	47 - 19	93210-35N02	26 - 15	95302-08600	31 - 22
90387-2813C	17 - 19	90464-16005	27 - 26	90480-07003	21 - 11	91402-20012	36 - 20		26 - 35	95314-06700	19 - 25
90387-2813D	17 - 24	90464-16006	25 - 21	90480-08005	22 - 2	91402-25015	35 - 16	93210-46001	5 - 22	95602-04100	21 - 48
90401-10020	34 - 18		37 - 27		22 - 8		35 - 27	93306-00106	5 - 2	95602-05100	21 - 21
	36 - 24	90464-16011	23 - 19	90480-10334	22 - 17		35 - 41	93306-00304	16 - 12		44 - 4
90401-10038	34 - 19	90464-18002	21 - 4		22 - 23		35 - 52	93306-20331	29 - 2	95602-05200	21 - 43
90401-20145	8 - 6		34 - 24	90480-12072	21 - 3	91701-08042	35 - 15	93306-20483	17 - 14		46 - 7
90413-08012	10 - 35	90464-20010	47 - 22	90480-12314	9 - 16		35 - 26		17 - 37		46 - 28

NUMERICAL INDEX

PART NO.	REF. NO.	PART NO.	REF. NO.	PART NO.	REF. NO.	PART NO.	REF. NO.	PART NO.	REF. NO.	PART NO.	REF. NO.
95602-06100	21 - 51	97307-06012	6 - 18								
95602-10100	25 - 15	97607-05255	45 - 15								
95602-10200	31 - 16	97702-40010	41 - 4								
95607-06100	45 - 4		41 - 9								
95612-08625	1 - 10		41 - 14								
95612-12100	24 - 6		41 - 18								
95617-06100	34 - 8	97702-50014	22 - 4								
95702-06500	21 - 7		22 - 10								
	21 - 36	97702-50016	37 - 14								
	27 - 17		37 - 20								
	28 - 4		43 - 6								
	28 - 13		43 - 8								
	37 - 52		43 - 12								
	47 - 41	97702-60525	46 - 13								
95702-08500	47 - 37	97706-04012	44 - 3								
95802-06010	20 - 15	98502-04012	21 - 46								
	27 - 50		34 - 13								
95802-06012	21 - 16	98507-04010	45 - 9								
	22 - 20	98507-05010	10 - 10								
	25 - 20	98507-05020	45 - 17								
	34 - 22	98507-05030	45 - 12								
	36 - 28	98507-05045	45 - 13								
	37 - 29		45 - 16								
	37 - 32	98507-06012	10 - 11								
	43 - 9	98704-03020	45 - 8								
	43 - 13	98902-05012	9 - 20								
95802-06014	38 - 18	98902-05020	9 - 8								
	38 - 40	99001-10600	19 - 13								
95802-06016	27 - 39	99009-12400	5 - 9								
	47 - 43	99009-17400	19 - 9								
95802-06025	6 - 29	99530-08012	14 - 3								
95802-06030	6 - 30	99530-10014	13 - 4								
95802-08016	27 - 48	99530-10114	1 - 24								
95812-06030	7 - 3	99590-08012	14 - 32								
95812-06045	13 - 13										
95812-06055	13 - 9										
95812-06065	13 - 12										
95812-06100	13 - 14										
95812-08065	13 - 10										
95822-06010	21 - 18										
95822-06012	6 - 32										
95822-06014	38 - 46										
95822-06025	37 - 49										
95822-08020	20 - 3										
95822-08035	37 - 48										
95822-10020	6 - 47										
95824-06016	12 - 7										
95824-06020	12 - 6										