



# PARTS CATALOGUE

**FZS10A** (1CAC) U49

**FZS10AC** (1CAD) CALIFORNIA

FZS10A/FZS10AC  
PARTS CATALOGUE  
©2010 by Yamaha Motor Co., Ltd.  
1st edition, October 2010  
All rights reserved.  
Any reprinting or unauthorized use  
without the written permission of  
Yamaha Motor Co., Ltd.  
is expressly prohibited.  
Printed in Japan.

# FOREWORD

This Parts Catalogue is related to the parts for the model(s) on the cover page. When you are ordering replacement parts, please refer to this Parts Catalogue and quote both part numbers and part names correctly.

1. Modifications or additions which have been made after the issue of the Parts Catalogue will be announced in the Parts News.

It is advisable that you make the necessary corrections to the Parts Catalogue according to the Parts News.

2. Abbreviations

The following abbreviations are used in this Parts Catalogue.

“UR” Use specified parts number.

“UN” Use as many as needed.

“AP” Alternate Parts

“LM” Locally Made (Parts need to be ordered locally)

“F#” Frame No. (Applicable machine No.)

“O/S” Over Size

3. The number of components for assembly

- Parts, which are to be supplied in an assembly, are listed with a dot (.) in front of the part name as shown below.
- The numeral appearing to the right of each component part indicates the quantity of parts for each assembly unit.

PART NO.	DESCRIPTION	Q'TY	REMARKS
2F5-83310-60	FRONT FLASHER LIGHT ASSY	2	
115-83311-60	.BULB (6V-18W)	1	

4. Applicable colours of graphics are represented in the “REMARKS” as shown below.

PART NO.	DESCRIPTION	Q'TY	REMARKS
2N4-24110-00-X5	FUEL TANK COMP.	2	MXR
3J1-24240-10	.GRAPHIC, FUEL TANK	1	FOR MXR

5. Note that the illustrations for reference in finding parts numbers are not to be used for assembling. When assembling, please use the applicable service manual.

6. The asterisk (\*) before a reference number indicates modified items after the first edition.





# CONTENTS

## ENGINE

CYLINDER HEAD .....	1
CYLINDER .....	3
CRANKSHAFT & PISTON .....	4
VALVE .....	5
CAMSHAFT & CHAIN .....	7
WATER PUMP .....	8
RADIATOR & HOSE .....	10
OIL PUMP .....	12
OIL CLEANER .....	13
INTAKE .....	14
INTAKE 2 .....	15
AIR INDUCTION SYSTEM .....	17
EXHAUST .....	18
CRANKCASE .....	19
CRANKCASE COVER 1 .....	20
STARTER .....	22
CLUTCH .....	23
TRANSMISSION .....	25
SHIFT CAM & FORK .....	27
SHIFT SHAFT .....	28

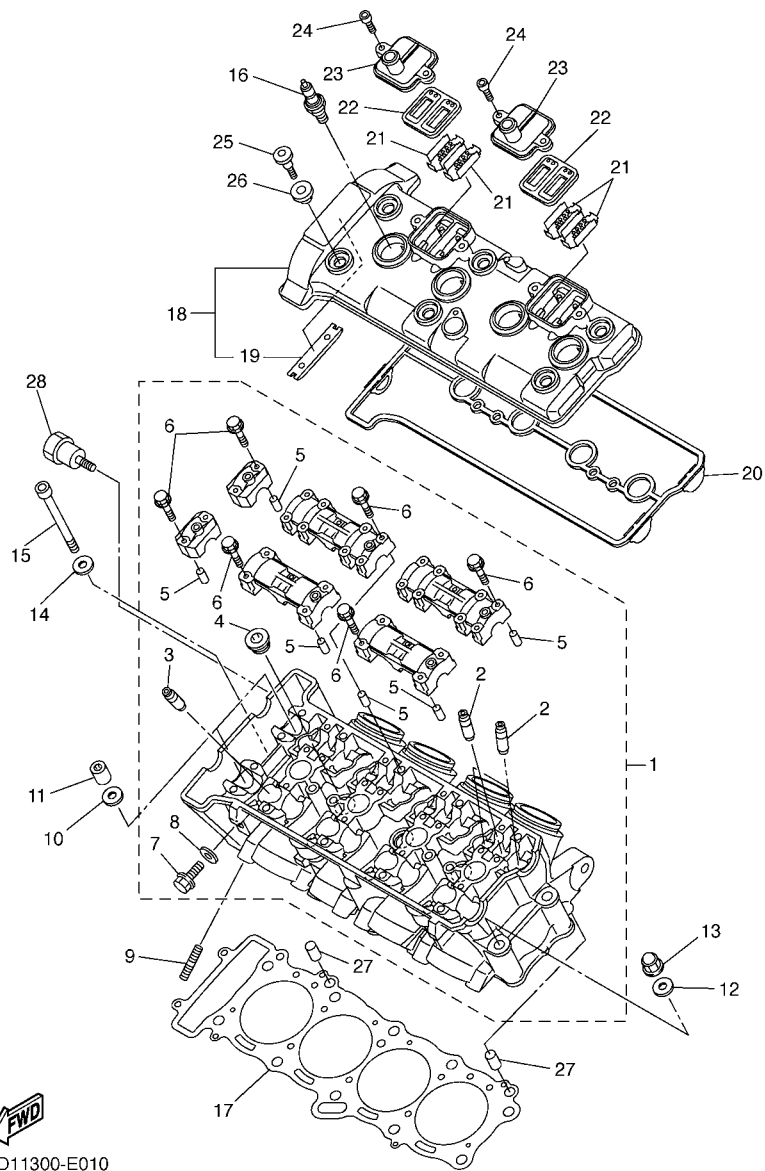
## CHASSIS

FRAME .....	29
FENDER .....	31
SIDE COVER .....	34
REAR ARM .....	35
REAR SUSPENSION .....	37
STEERING .....	38
FRONT FORK .....	39
FUEL TANK .....	41
SEAT .....	43
FRONT WHEEL .....	44
FRONT BRAKE CALIPER .....	45
REAR WHEEL .....	46
REAR BRAKE CALIPER .....	48
STEERING HANDLE & CABLE .....	49
FRONT MASTER CYLINDER .....	50
STAND & FOOTREST .....	51
REAR MASTER CYLINDER .....	54
COWLING 1 .....	55
GENERATOR .....	57

STARTING MOTOR .....	58
FLASHER LIGHT .....	59
METER .....	60
HEADLIGHT .....	61
TAILLIGHT .....	62
HANDLE SWITCH & LEVER .....	63
ELECTRICAL 1 .....	64
ELECTRICAL 2 .....	66

## INDEX

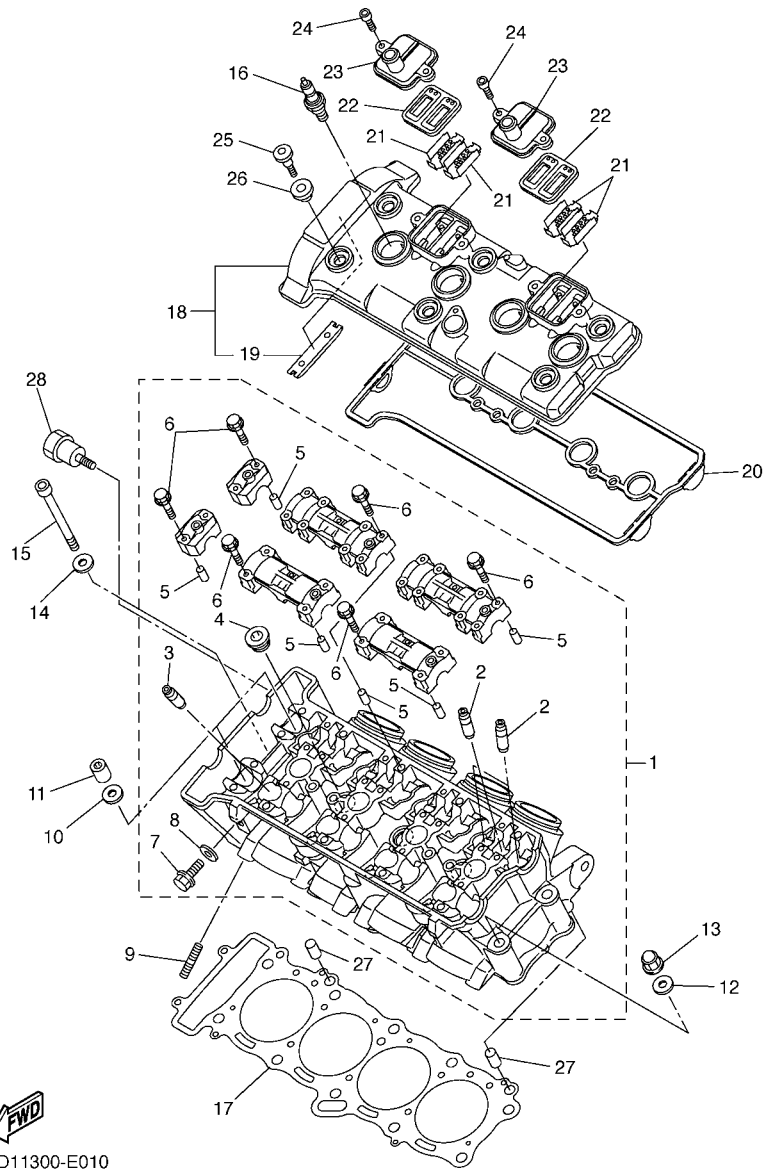
NUMERICAL INDEX .....	68
-----------------------	----



2D11300-E010

FIG. 1 CYLINDER HEAD

REF. NO.	PART NO.	DESCRIPTION	TCAC	TCAD			REMARKS
1	5VY-11101-20	CYLINDER HEAD ASSY	1	1			
2	5VY-11133-30	.GUIDE, VALVE 1	12	12			
3	5VY-11134-10	.GUIDE, VALVE 2	8	8			
4	90340-18002	.PLUG, STRAIGHT SCREW	3	3			
5	91808-16023	.PIN, DOWEL	12	12			
6	90105-06026	.BOLT, FLANGE	28	28			
7	95024-06012	.BOLT, FLG.(SMALL HEAD)	1	1			
8	90430-06014	.GASKET	1	1			
9	95612-08625	BOLT, STUD	8	8			
10	90201-10033	WASHER, PLATE	8	8			
11	90179-10006	NUT	8	8			
12	90201-10033	WASHER, PLATE	2	2			
13	90176-10075	NUT, CROWN	2	2			
14	90201-06034	WASHER, PLATE	2	2			
15	91314-06105	BOLT, HEXAGON SOCKET HEAD	2	2			
16	94701-00318	PLUG, SPARK (NGK R CR9E)	4	4			
17	2D1-11181-00	GASKET, CYLINDER HEAD 1	1	1			
18	5VY-11191-02	COVER, CYLINDER HEAD 1	1	1			
19	5BE-12241-00	.GUIDE, STOPPER 2	1	1			
20	5VY-11193-10	GASKET, HEAD COVER 1	1	1			
21	5VY-1482K-00	PLATE	4	4			
22	5SL-14890-10	REED VALVE ASSY	2	2			
23	5VY-14899-01	CAP, CASE	2	2			
24	90110-06178	BOLT, HEXAGON SOCKET HEAD	4	4			
25	90109-066F0	BOLT	6	6			
26	5VY-1111G-00	RUBBER, MOUNT 1	6	6			
27	99530-10114	PIN, DOWEL	2	2			



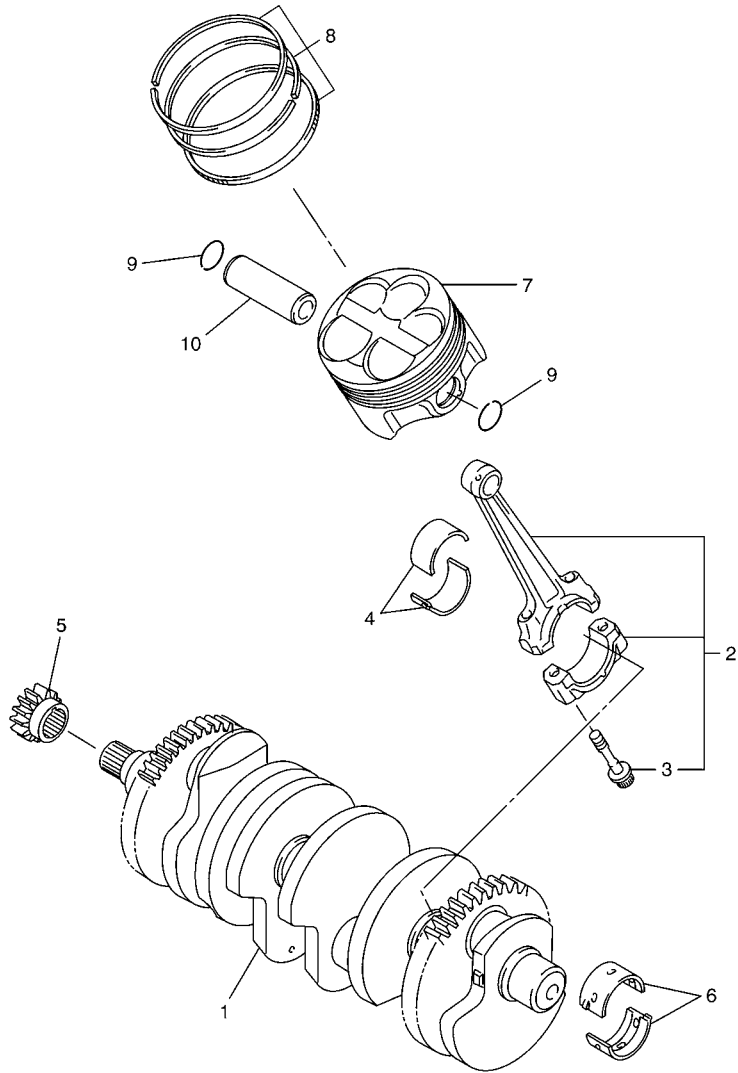
2D11300-E010

FIG. 1 CYLINDER HEAD

REF. NO.	PART NO.	DESCRIPTION	TCAC	TCAD		REMARKS
28	2D1-11026-00	BOLT, MOUNT	1	1		
-----						
-----						
-----						
-----						
-----						
-----						
-----						
-----						
-----						
-----						



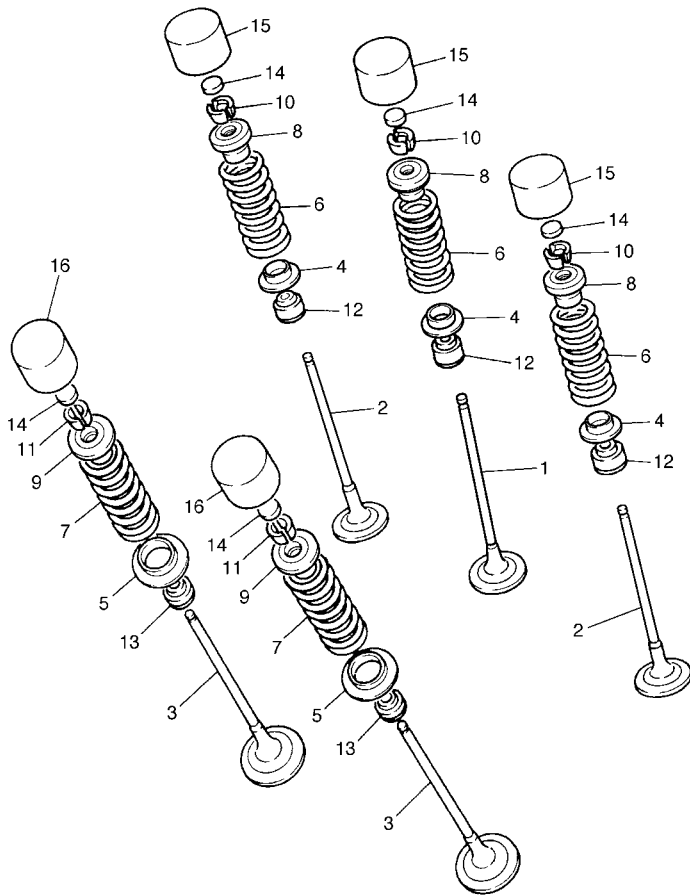




2D11300-E031

**FIG. 3 CRANKSHAFT & PISTON**

REF. NO.	PART NO.	DESCRIPTION	TCAC	TCAD		REMARKS
1	2D1-11411-00	CRANKSHAFT	1	1		
2	14B-11650-00	CONNECTING ROD ASSY	4	4		
3	5VY-11654-01	.BOLT, CONNECTING ROD	2	2		
4	2D1-11656-00	PLANE BEARING, CONNECTING ROD	8	8		UR BLUE
	2D1-11656-10	PLANE BEARING, CONNECTING ROD	8	8		UR BLACK
	2D1-11656-20	PLANE BEARING, CONNECTING ROD	8	8		UR BROWN
	2D1-11656-30	PLANE BEARING, CONNECTING ROD	8	8		UR GREEN
5	5VY-11549-00	SPROCKET, CAM CHAIN	1	1		
6	5VY-11416-A0	PLANE BEARING, CRANKSHAFT 1	10	10		UR WHITE
	5VY-11416-00	PLANE BEARING, CRANKSHAFT 1	10	10		UR BLUE
	5VY-11416-10	PLANE BEARING, CRANKSHAFT 1	10	10		UR BLACK
	5VY-11416-20	PLANE BEARING, CRANKSHAFT 1	10	10		UR BROWN
	5VY-11416-30	PLANE BEARING, CRANKSHAFT 1	10	10		UR GREEN
7	5VY-11631-10	PISTON (STD)	4	4		
8	5VY-11603-01	PISTON RING SET (STD)	4	4		
9	93450-18157	CIRCLIP	8	8		
10	5VY-11633-00	PIN, PISTON	4	4		



5VY1300-C040

FIG. 4 VALVE

REF. NO.	PART NO.	DESCRIPTION	TCAC	TCAD		REMARKS
1	2D1-12111-00	VALVE, INTAKE	4	4		
2	2D1-12112-00	VALVE, INTAKE 2	8	8		
3	5VY-12121-00	VALVE, EXHAUST	8	8		
4	5NL-12116-00	SEAT, VALVE SPRING	12	12		
5	3GM-12126-00	SEAT, VALVE SPRING 2	8	8		
6	2D1-12113-00	SPRING, VALVE INNER	12	12		
7	2D1-12114-00	SPRING, VALVE OUTER	8	8		
8	1HX-12117-00	RETAINER, VALVE SPRING	12	12		
9	1WG-12117-00	RETAINER, VALVE SPRING	8	8		
10	1HX-12118-00	COTTER, VALVE	24	24		
11	1WG-12118-00	COTTER, VALVE	16	16		
12	4TV-12119-00	SEAL, VALVE STEM	12	12		
13	4SV-12119-00	SEAL, VALVE STEM	8	8		
14	1HX-12168-00	PAD, ADJUSTING 2 (1.20)	20	20		UR
	1HX-12168-20	PAD, ADJUSTING 2 (1.25)	20	20		UR
	1HX-12168-40	PAD, ADJUSTING 2 (1.30)	20	20		UR
	1HX-12168-60	PAD, ADJUSTING 2 (1.35)	20	20		UR
	1HX-12168-80	PAD, ADJUSTING 2 (1.40)	20	20		UR
	1HX-12168-A0	PAD, ADJUSTING 2 (1.45)	20	20		UR
	1HX-12168-F0	PAD, ADJUSTING 2 (1.50)	20	20		UR
	1HX-12168-H1	PAD, ADJUSTING 2 (1.55)	20	20		UR
	1HX-12168-K1	PAD, ADJUSTING 2 (1.60)	20	20		UR
	1HX-12168-M1	PAD, ADJUSTING 2 (1.65)	20	20		UR
	1HX-12168-R1	PAD, ADJUSTING 2 (1.70)	20	20		UR
	1HX-12168-U1	PAD, ADJUSTING 2 (1.75)	20	20		UR
	1HX-12168-W1	PAD, ADJUSTING 2 (1.80)	20	20		UR
	1HX-12168-Y1	PAD, ADJUSTING 2 (1.85)	20	20		UR

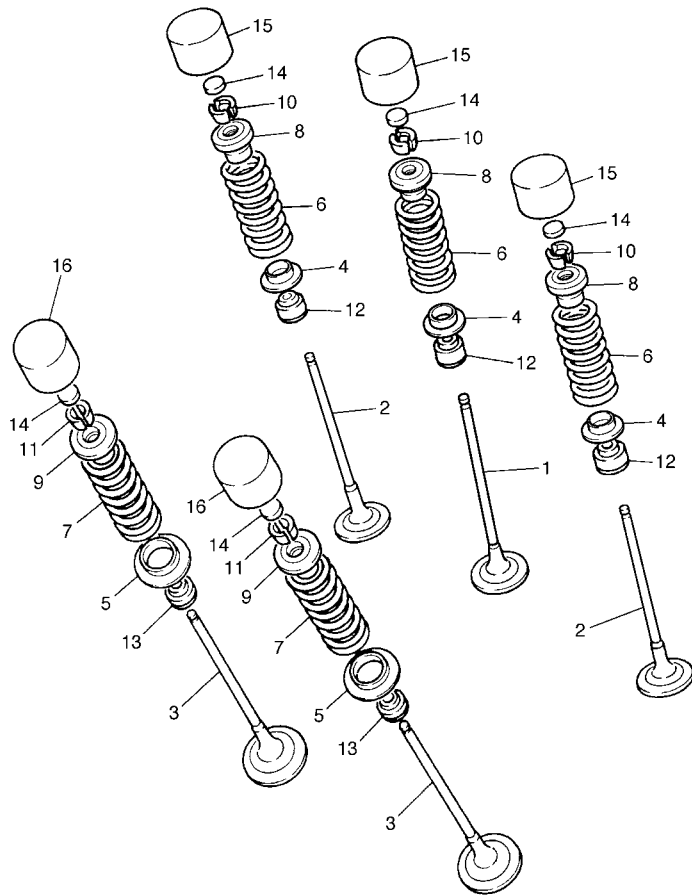


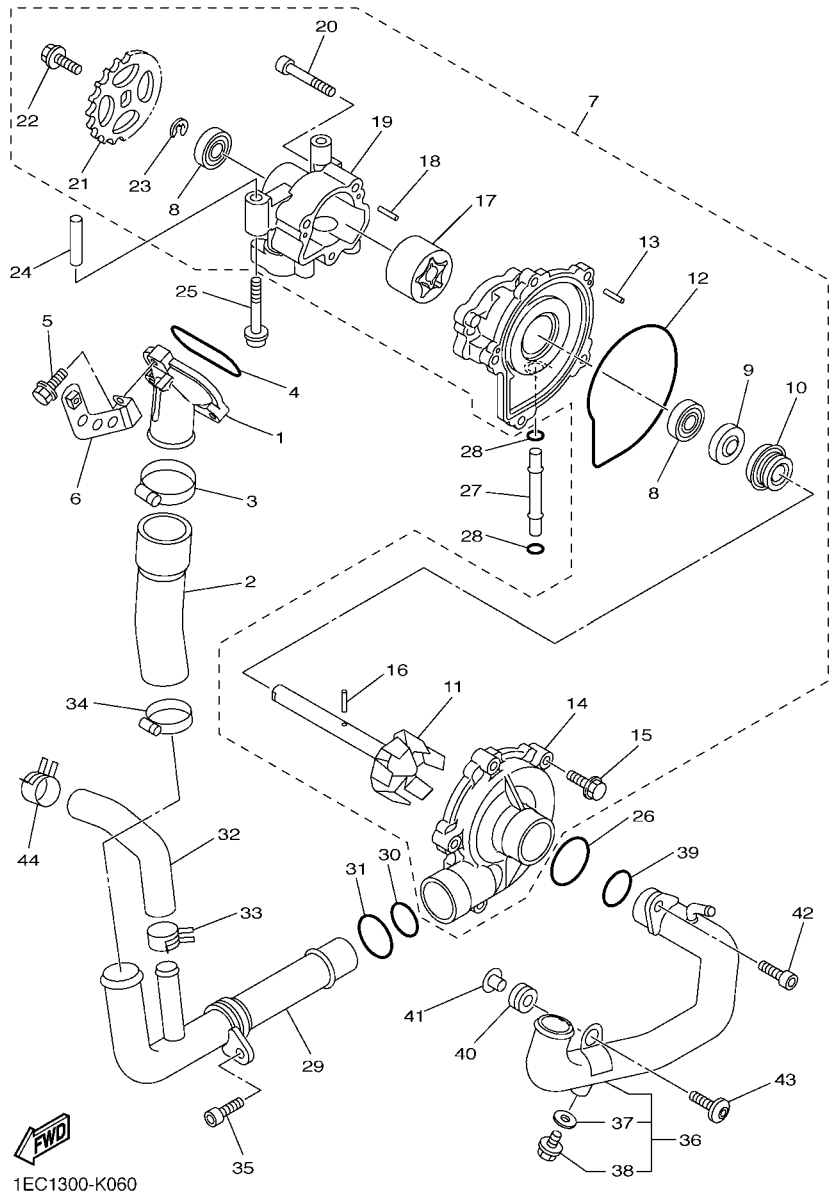
FIG. 4 VALVE

REF. NO.	PART NO.	DESCRIPTION	TCAC	TCAD	REMARKS
14	1HX-12169-11	PAD, ADJUSTING 2 (1.90)	20	20	UR
	1HX-12169-31	PAD, ADJUSTING 2 (1.95)	20	20	UR
	1HX-12169-50	PAD, ADJUSTING 2 (2.00)	20	20	UR
	1HX-12169-70	PAD, ADJUSTING 2 (2.05)	20	20	UR
	1HX-12169-90	PAD, ADJUSTING 2 (2.10)	20	20	UR
	1HX-12169-E0	PAD, ADJUSTING 2 (2.15)	20	20	UR
	1HX-12169-G0	PAD, ADJUSTING 2 (2.20)	20	20	UR
	1HX-12169-J0	PAD, ADJUSTING 2 (2.25)	20	20	UR
	1HX-12169-L0	PAD, ADJUSTING 2 (2.30)	20	20	UR
	1HX-12169-N0	PAD, ADJUSTING 2 (2.35)	20	20	UR
	1HX-12169-T0	PAD, ADJUSTING 2 (2.40)	20	20	UR
15	3LN-12153-20	LIFTER, VALVE	12	12	UR BLUE
	3LN-12153-30	LIFTER, VALVE	12	12	UR RED
	3LN-12153-09	LIFTER, VALVE (O/S)	12	12	UR GREEN
16	3FV-12153-20	LIFTER, VALVE	8	8	UR BLUE
	3FV-12153-30	LIFTER, VALVE	8	8	UR RED
	3FV-12153-09	LIFTER, VALVE (O/S)	8	8	UR GREEN



5VY1300-C040

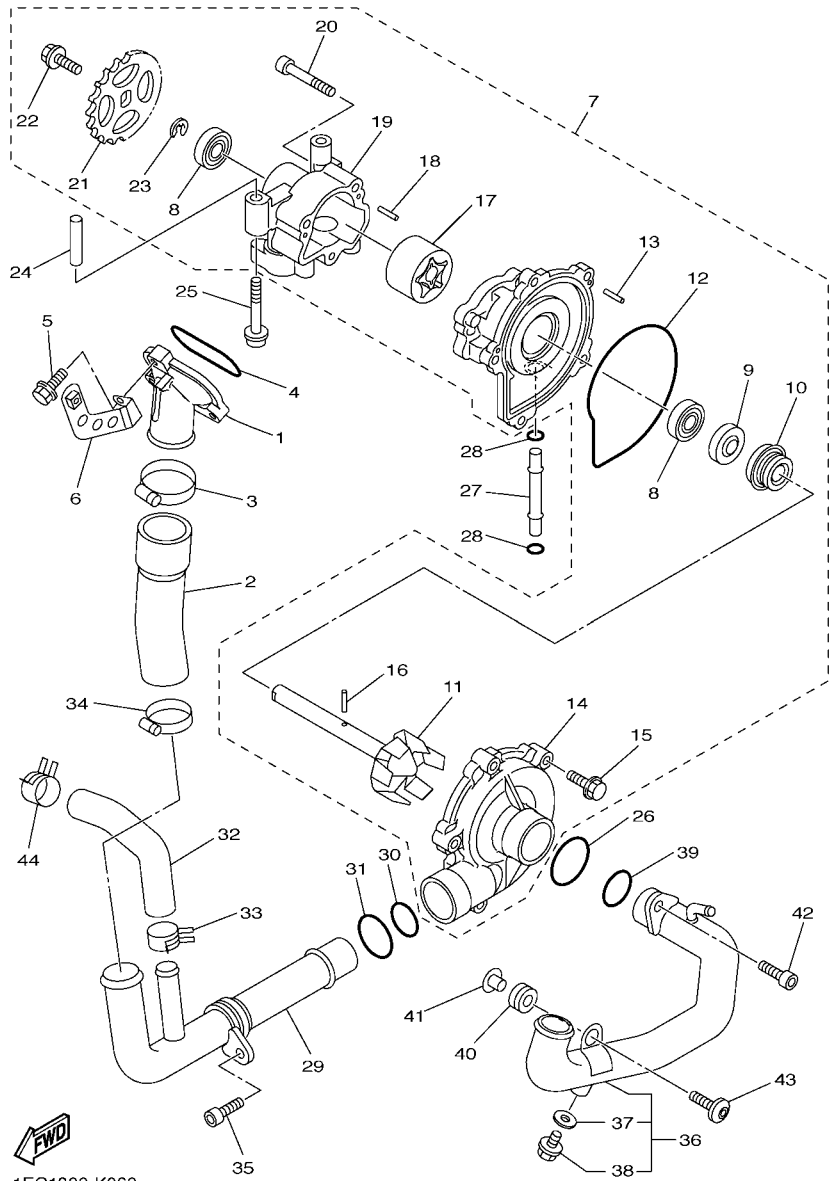




1EC1300-K060

FIG. 6 WATER PUMP

REF. NO.	PART NO.	DESCRIPTION	TCAC	TCAD		REMARKS
1	5VY-12469-10	JOINT 1	1	1		
2	5VY-12576-00	HOSE 1	1	1		
3	90450-38040	HOSE CLAMP ASSY	1	1		
4	93210-47675	O-RING	1	1		
5	95024-06025	BOLT, FLG.(SMALL HEAD)	3	3		
6	2D1-12637-00	STAY 1	1	1		
7	4C8-12420-10	WATER PUMP ASSY	1	1		
8	93306-00106	.BEARING	2	2		
9	93102-12372	.OIL SEAL	1	1		
10	4C8-12438-00	.SEAL, MECHANICAL	1	1		
11	4C8-12450-10	.IMPELLER SHAFT ASSY	1	1		
12	4XV-12439-00	.O-RING	1	1		
13	93603-12007	.PIN, DOWEL	2	2		
14	5VY-12422-00	.COVER, HOUSING	1	1		
15	90105-06065	.BOLT, FLANGE	5	5		
16	93603-17070	.PIN, DOWEL	1	1		
17	5VY-13310-10	.ROTOR ASSY 1	1	1		
18	93603-12007	.PIN, DOWEL	2	2		
19	5VY-13336-00	.HOUSING, ROTOR	1	1		
20	91312-06040	.BOLT	3	3		
21	5VY-13355-00	.SPROCKET, DRIVEN	1	1		
22	90105-06066	.BOLT, FLANGE	1	1		
23	99009-12400	.CIRCLIP	1	1		
24	91808-30031	PIN, DOWEL	1	1		
25	90110-06167	BOLT, HEXAGON SOCKET HEAD	2	2		
26	93210-357A2	O-RING	1	1		
27	4XV-12485-00	PIPE 5	1	1		



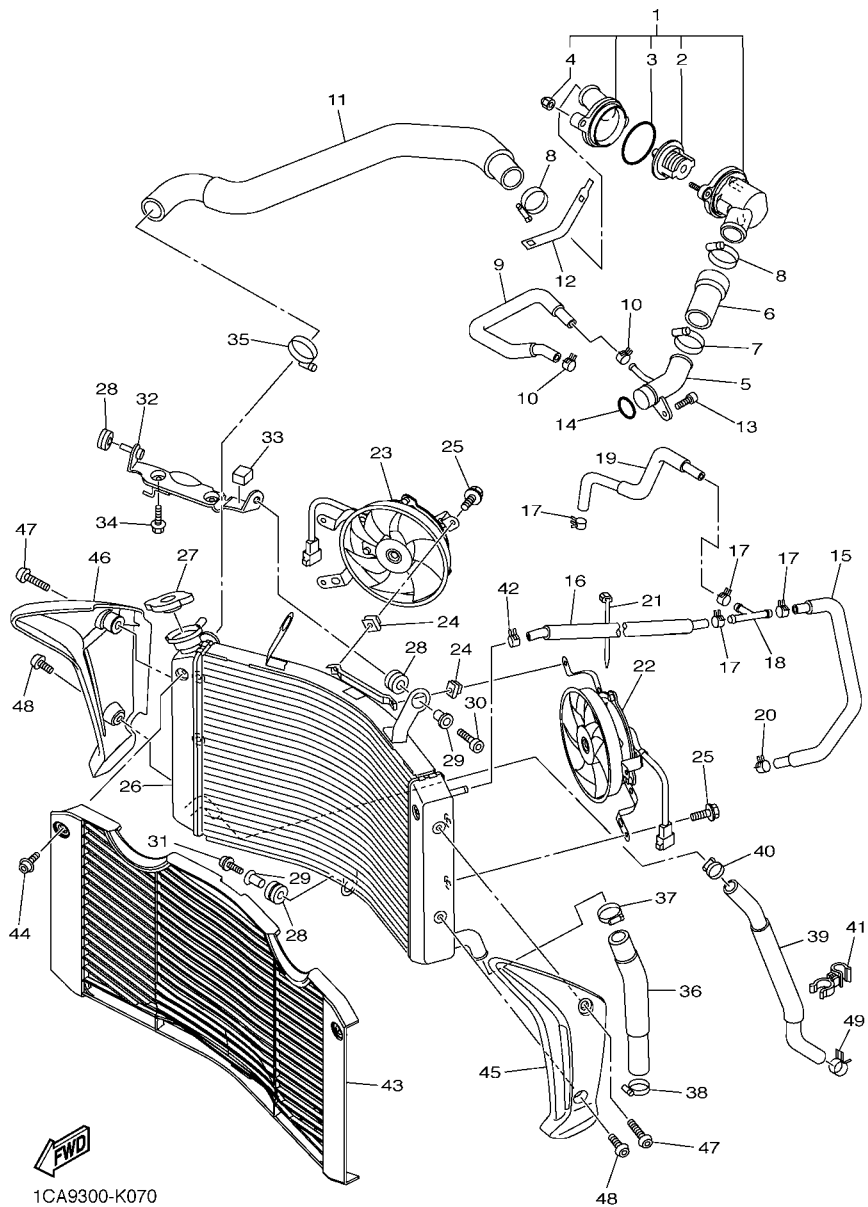
1EC1300-K060

FIG. 6 WATER PUMP

REF. NO.	PART NO.	DESCRIPTION	TCAC	TCAD	REMARKS
28	93210-06667	O-RING	2	2	
29	39P-12481-00	PIPE 1	1	1	
30	93210-235A1	O-RING	1	1	
31	93210-27370	O-RING	1	1	
32	5VY-12588-00	HOSE 5	1	1	
33	90467-200A0	CLIP	1	1	
34	90450-32006	HOSE CLAMP ASSY	1	1	
35	90110-06161	BOLT, HEXAGON SOCKET HEAD	1	1	
36	2D1-12484-01	PIPE 4	1	1	
37	90430-06014	.GASKET	1	1	
38	90153-06002	.SCREW, HEXAGON	1	1	
39	93210-235A1	O-RING	1	1	
40	90480-12010	GROMMET	1	1	
41	90387-06112	COLLAR	1	1	
42	90110-06161	BOLT, HEXAGON SOCKET HEAD	1	1	
43	90149-06022	SCREW	1	1	
44	90467-200A0	CLIP	1	1	

FIG. 7 RADIATOR & HOSE

REF. NO.	PART NO.	DESCRIPTION	TCAC	TCAD	REMARKS
1	2D1-12410-00	THERMOSTAT ASSY	1	1	
2	5LP-12411-00	.THERMOSTAT	1	1	
3	93210-49046	.O-RING	1	1	
4	90176-06014	.NUT, CROWN	2	2	
5	5VY-12485-10	PIPE 5	1	1	
6	5VY-12579-00	HOSE 4	1	1	
7	90450-35001	HOSE CLAMP ASSY	1	1	
8	90450-38040	HOSE CLAMP ASSY	2	2	
9	5VY-1243F-01	HOSE,3	1	1	
10	90467-11090	CLIP	2	2	
11	2D1-12578-00	HOSE 3	1	1	
12	5GV-1246A-00	COVER 1	1	1	
13	90110-06168	BOLT, HEXAGON SOCKET HEAD	1	1	
14	93210-235A1	O-RING	1	1	
15	5VY-1243A-00	HOSE 1	1	1	
16	2D1-1244G-00	HOSE, 4	1	1	
17	90467-11090	CLIP	4	4	
18	90413-07023	WAY 3	1	1	
19	2D1-1243E-01	HOSE 2	1	1	
20	90467-10039	CLIP	1	1	
21	90464-13073	CLAMP	1	1	
22	2D1-12405-01	BLOWER ASSY	1	1	
23	2D1-12405-11	BLOWER ASSY	1	1	
24	1AA-12535-00	PLATE	2	2	
25	2D1-12675-00	BOLT, BLOWER HOLDING	6	6	
26	2D1-12461-00	RADIATOR COMP	1	1	
27	22W-12462-00	CAP, RADIATOR	1	1	

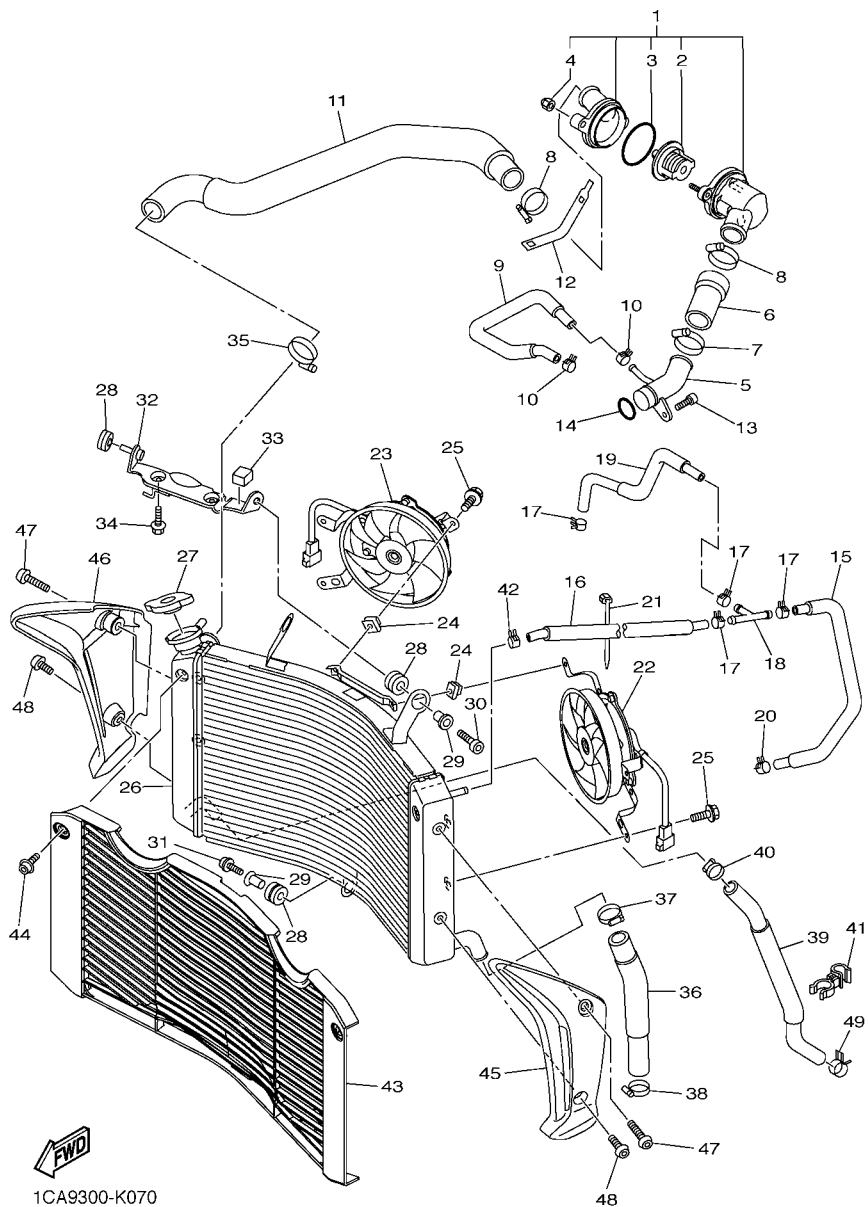


1CA9300-K070

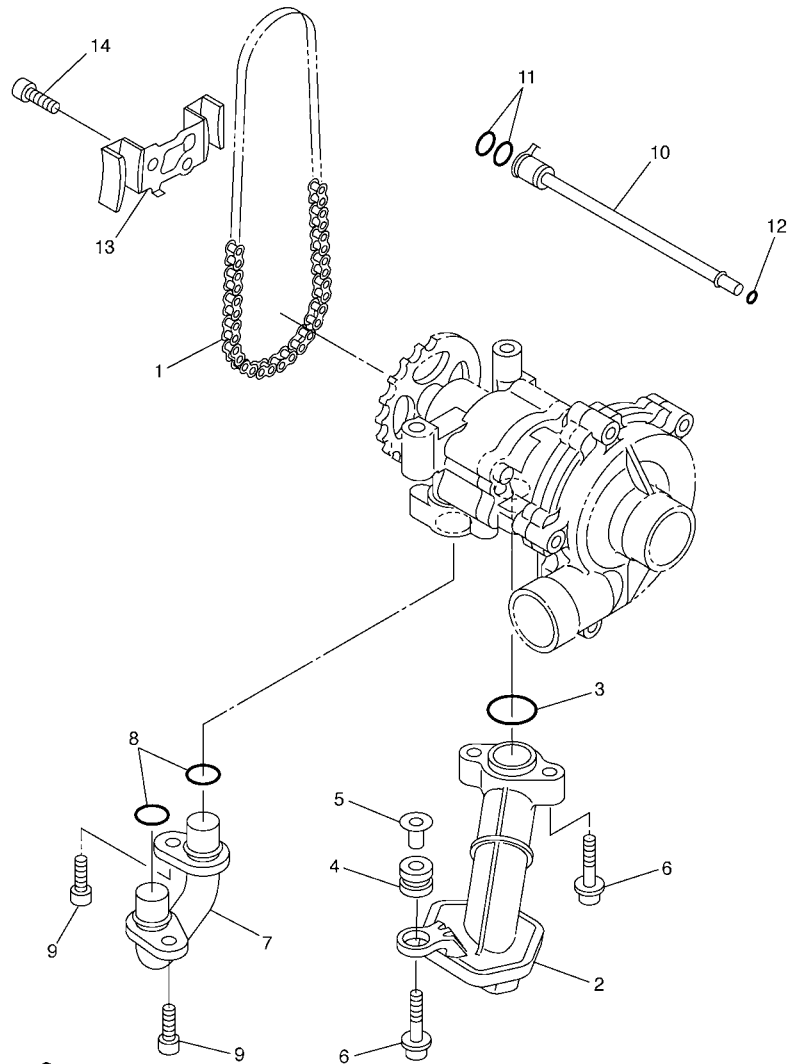


**FIG. 7 RADIATOR & HOSE**

REF. NO.	PART NO.	DESCRIPTION	TCAC	TCAD		REMARKS
28	90480-15363	GROMMET	3	3		
29	90387-07391	COLLAR	2	2		
30	90109-06015	BOLT	1	1		
31	90110-06232	BOLT, HEXAGON SOCKET HEAD	1	1		
32	2D1-12464-00	STAY, RADIATOR	1	1		
33	2D1-2139U-00	DAMPER 2	1	1		
34	95802-06012	BOLT, FLANGE	2	2		
35	90450-35001	HOSE CLAMP ASSY	1	1		
36	2D1-12551-00	HOSE 7	1	1		
37	90450-35001	HOSE CLAMP ASSY	1	1		
38	90450-32001	HOSE CLAMP ASSY	1	1		
39	39P-12589-00	HOSE 6	1	1		
40	90450-22017	HOSE CLAMP ASSY	1	1		
41	90464-20011	CLAMP	1	1		
42	90467-11090	CLIP	1	1		
43	2D1-12467-00	COVER, RADIATOR	1	1		
44	90111-06031	BOLT,HEX. SOCKET BUTTON	2	2		
45	3C3-1240J-00-P0	RADIATOR COVER ASSY1	1	1		MBL2
46	3C3-1240K-00-P0	RADIATOR COVER ASSY 2	1	1		MBL2
47	90111-06080	BOLT,HEX. SOCKET BUTTON	2	2		
48	90111-06079	BOLT,HEX. SOCKET BUTTON	2	2		
49	90467-200A0	CLIP	1	1		



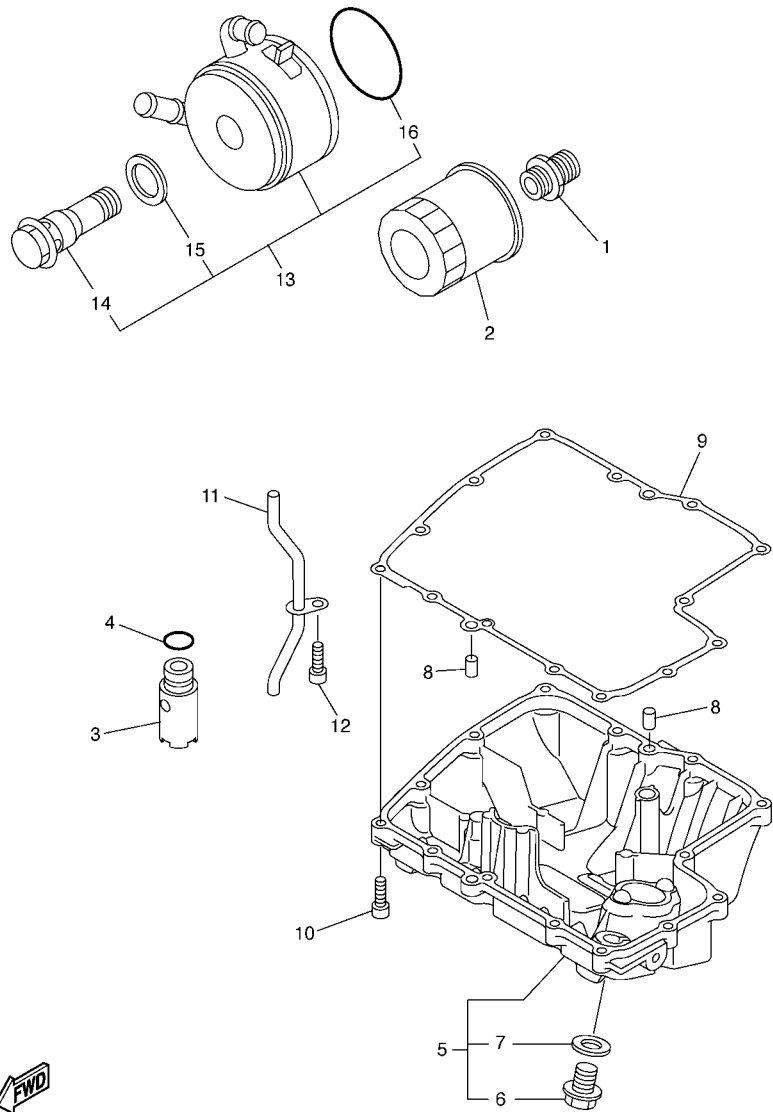
1CA9300-K070



5VY1300-C080

**FIG. 8 OIL PUMP**

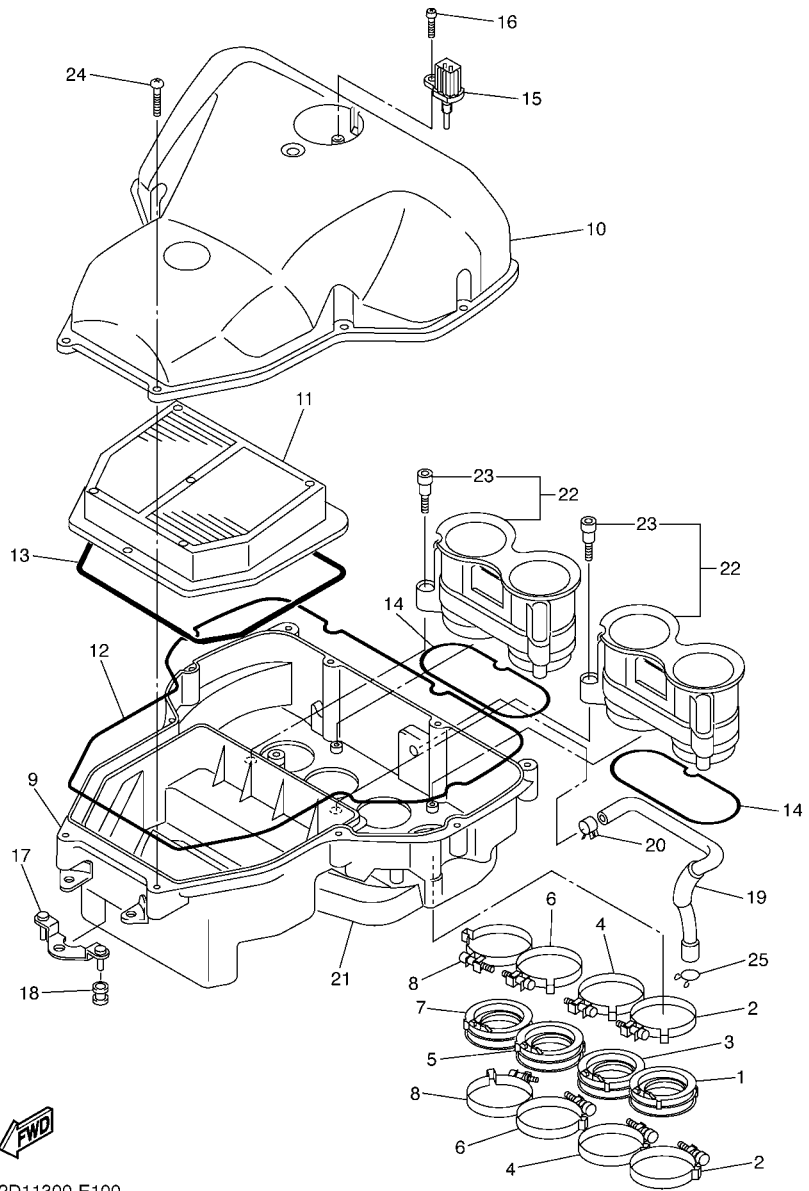
REF. NO.	PART NO.	DESCRIPTION	TCAC	TCAD	REMARKS
1	94580-25078	CHAIN (DID25 78LE)	1	1	
2	5VY-13410-00	STRAINER HOUSING ASSY	1	1	
3	93210-22298	O-RING	1	1	
4	90480-13010	GROMMET	1	1	
5	5VY-13117-10	COLLAR, DISTANCE	1	1	
6	90110-06173	BOLT, HEXAGON SOCKET HEAD	3	3	
7	5VY-13416-00	PIPE, OIL 1	1	1	
8	93210-14003	O-RING	2	2	
9	90110-06161	BOLT, HEXAGON SOCKET HEAD	2	2	
10	5VY-1316E-00	PIPE, DELIVERY 5	1	1	
11	93210-09165	O-RING	2	2	
12	93210-06667	O-RING	1	1	
13	5VY-13898-00	HOLDER	1	1	
14	90110-06182	BOLT, HEXAGON SOCKET HEAD	2	2	



2D14300-F090

FIG. 9 OIL CLEANER

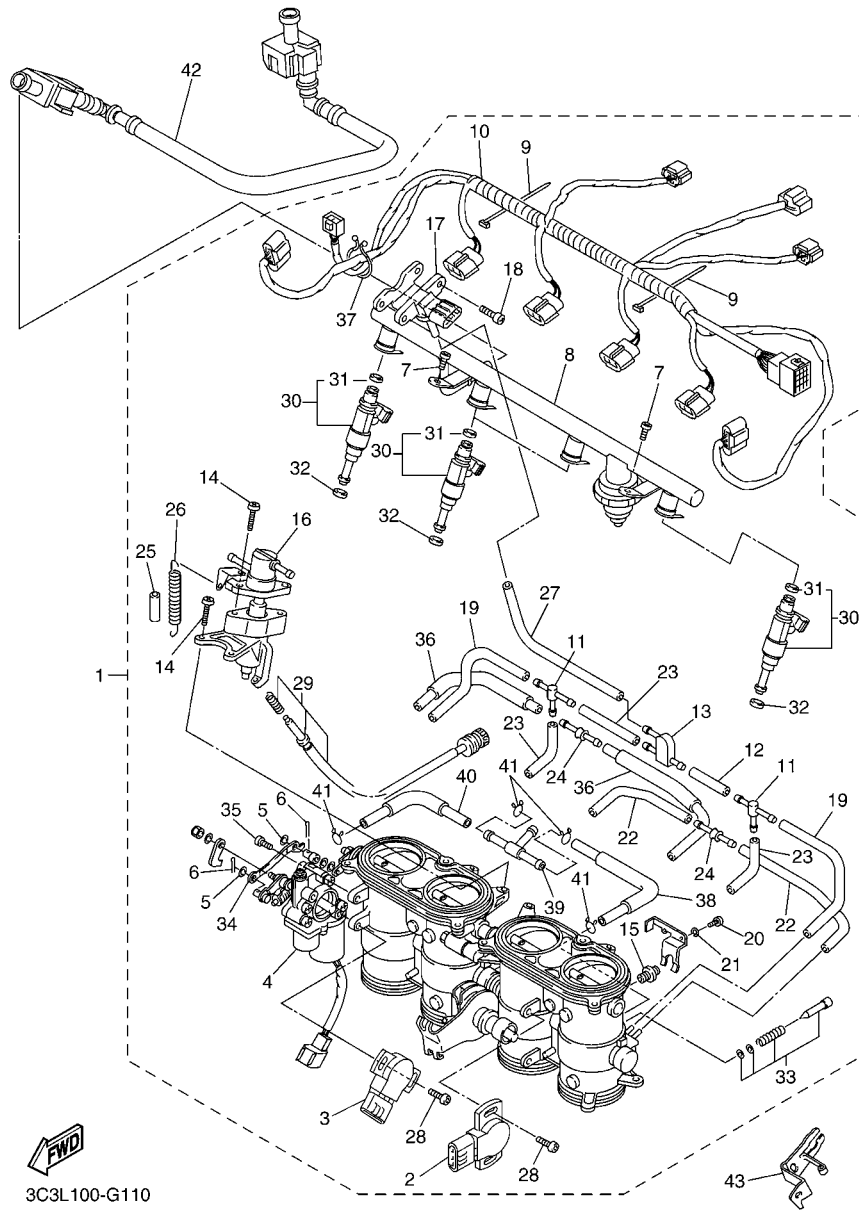
REF. NO.	PART NO.	DESCRIPTION	TCAC	TCAD	REMARKS
1	90401-20145	BOLT, UNION	1	1	
2	5GH-13440-20	ELEMENT ASSY, OIL CLEANER	1	1	
3	5VY-13490-00	RELIEF VALVE ASSY	1	1	
4	93210-15566	O-RING	1	1	
5	2D1-13400-10	STRAINER COVER ASSY	1	1	
6	90340-14132	.PLUG, STRAIGHT SCREW	1	1	
7	214-11198-01	.GASKET	1	1	
8	99530-08012	PIN, DOWEL	2	2	
9	4C8-13414-00	GASKET, STRAINER COVER	1	1	
10	91312-06025	BOLT	14	14	
11	5VY-13161-00	PIPE, DELIVERY 1	1	1	
12	90110-06182	BOLT, HEXAGON SOCKET HEAD	1	1	
13	5VY-13470-00	OIL COOLER ASSY	1	1	
14	5EB-12822-00	.BOLT, UNION	1	1	
15	5EB-13475-00	.GASKET	1	1	
16	5JW-13473-00	.O-RING	1	1	



2D11300-E100

FIG. 10 INTAKE

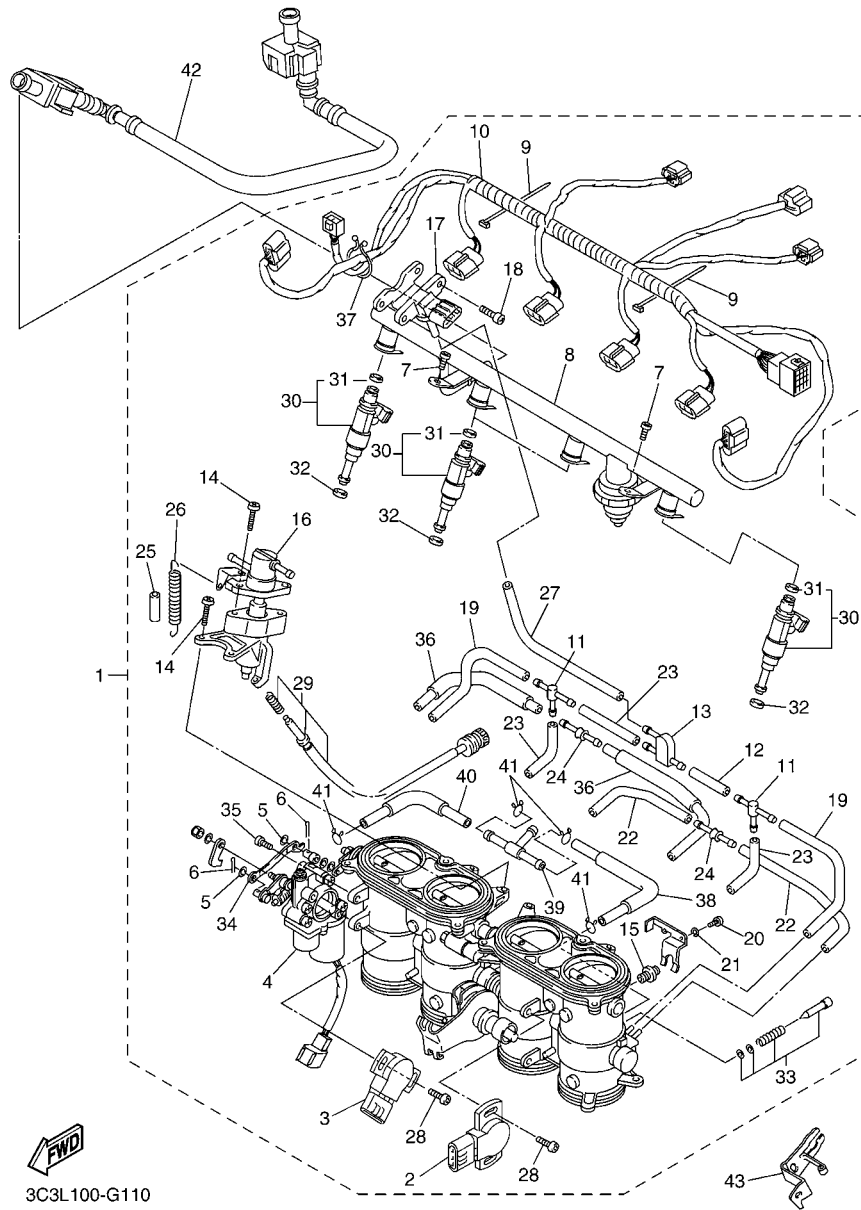
REF. NO.	PART NO.	DESCRIPTION	TCAC	TCAD	REMARKS
1	5VY-13595-00	JOINT	1	1	
2	90450-62002	HOSE CLAMP ASSY	2	2	
3	5VY-13596-00	JOINT, CARBURETOR 2	1	1	
4	90450-62002	HOSE CLAMP ASSY	2	2	
5	5VY-13597-00	JOINT, CARBURETOR 3	1	1	
6	90450-62002	HOSE CLAMP ASSY	2	2	
7	5VY-13598-00	JOINT, CARBURETOR 4	1	1	
8	90450-62002	HOSE CLAMP ASSY	2	2	
9	2D1-14411-00	CASE, AIR CLEANER 1	1	1	
10	2D1-14421-00	CASE, AIR CLEANER 2	1	1	
11	2D1-14451-00	ELEMENT, AIR CLEANER	1	1	
12	2D1-14452-00	SEAL	1	1	
13	2D1-14462-00	SEAL	1	1	
14	5VY-14457-00	SEAL	2	2	
15	8FP-85886-00	SENSOR, AIR TEMPERATURE	1	1	
16	97702-50520	SCREW, TAPPING	1	1	
17	2D1-14498-00	STAY 1	1	1	
18	90480-08264	GROMMET	2	2	
19	2D1-15393-00	PIPE, BREATHER 2	1	1	
20	90467-14171	CLIP	1	1	
21	2D1-14409-00	DAMPEN	1	1	
22	2D1-1440B-00	JOINT ASSY	2	2	
23	90109-05005	.BOLT	3	3	
24	97702-50025	SCREW, TAPPING	11	11	
25	90467-14015	CLIP	1	1	



3C3L100-G110

FIG. 11 INTAKE 2

REF. NO.	PART NO.	DESCRIPTION	TCAC	TCAD	REMARKS
1	2D1-13750-20	THROTTLE BODY ASSY	1		
	3C3-13750-10	THROTTLE BODY ASSY		1	
2	2D1-85885-00	.THROTTLE SENSOR ASSY	1	1	
3	5FL-85885-10	.THROTTLE SENSOR ASSY	1	1	
4	2D1-85870-00	.GEARED MOTOR COMP. 2	1		
	5VY-85850-00	.GEARED MOTOR COMP.		1	
5	22U-14952-00	.WASHER	2	2	
6	91492-12010	.PIN, COTTER	2	2	
7	98502-06012	.SCREW, PAN HEAD	2	2	
8	2D1-13160-00	.DELIVERY PIPE ASSY 1	1	1	
9	4KM-14137-00	.CLIP	5	5	
10	2D1-82386-00	.EXTENSION, WIRE HARNESS	1	1	
11	68V-24376-00	.PIPE, JOINT 1	2	2	
12	5JW-14396-00	.PIPE	1	1	
13	3XV-14251-00	.NIPPLE	1	1	
14	98502-05014	.SCREW, PAN HEAD	4	4	
15	5VY-14171-00	.PLUNGER, STARTER	2	2	
16	5VY-14204-00	.CASE, STARTER	1	1	
17	1C7-82380-00	.SENSOR, PRESSURE	1	1	
18	92502-06010	.SCREW, PAN HEAD	2	2	
19	5FL-14349-10	.PIPE	2	2	
20	98507-03016	.SCREW, PAN HEAD	4	4	
21	92990-03100	.WASHER, SPRING	4	4	
22	5PW-14349-00	.PIPE	2	2	
23	5PS-14987-00	.HOSE	3	3	
24	5PW-14251-00	.NIPPLE	2	2	
25	5DM-14936-00	.SEAT, SPRING	1	1	

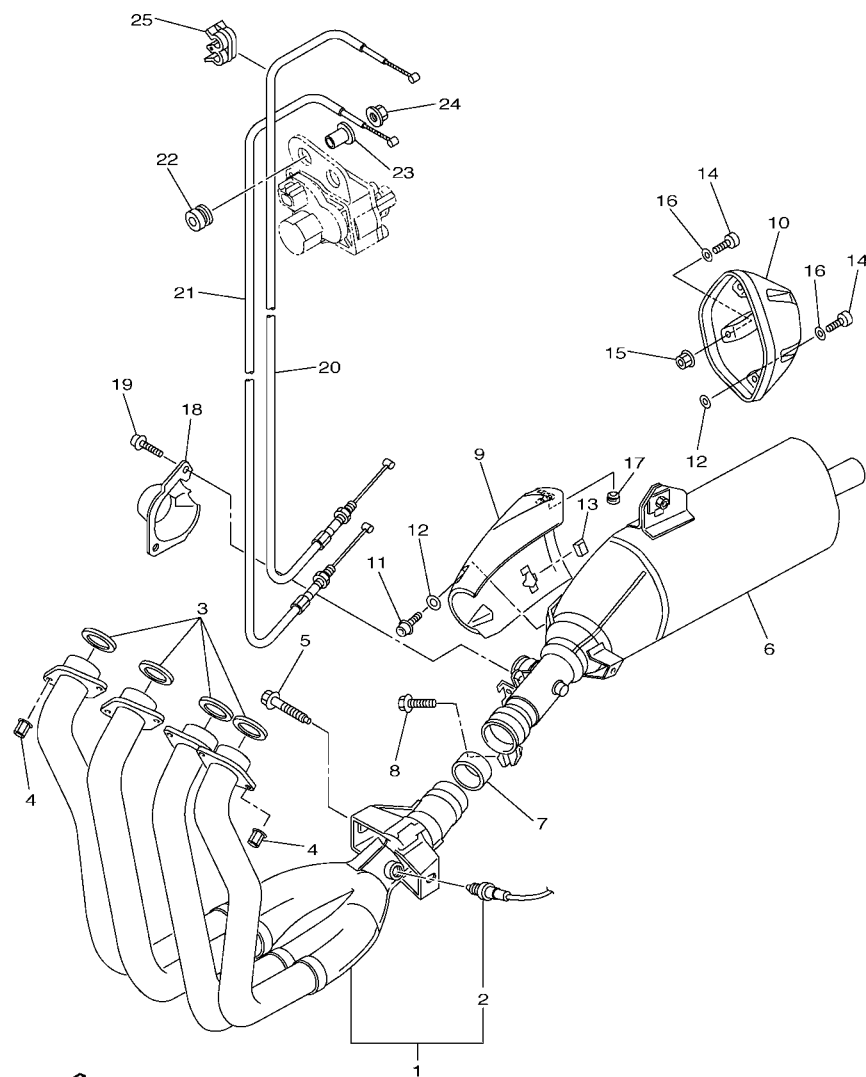


3C3L100-G110

FIG. 11 INTAKE 2

REF. NO.	PART NO.	DESCRIPTION	TCAC	TCAD	REMARKS
26	5JW-14589-00	.SPRING	1	1	
27	5SL-14349-00	.PIPE	1	1	
28	8CC-14216-10	.SCREW	4	4	
29	5PW-14103-00	.THROTTLE SCREW SET	1	1	
30	5VY-13761-00	.INJECTOR	4	4	
31	5PS-14147-00	..O-RING	1	1	
32	8FP-13556-00	.RUBBER, INJECTOR	4	4	
33	5JW-14104-00	.AIR SCREW SET	2	2	
34	5VY-14905-00	.LEVER, STARTER	1	1	
35	98507-06020	.SCREW, PAN HEAD	2	2	
36	5VY-13543-00	.HOSE, AIR	2	2	
37	90464-30040	.CLAMP	1	1	
38	5VY-14465-01	.PIPE		1	
39	90413-08012	.WAY 3		1	
40	5VY-14466-01	.PIPE		1	
41	90467-09006	.CLIP		4	
42	2D1-13971-00	PIPE, FUEL 1	1	1	
43	2D1-14413-01	STAY	1	1	



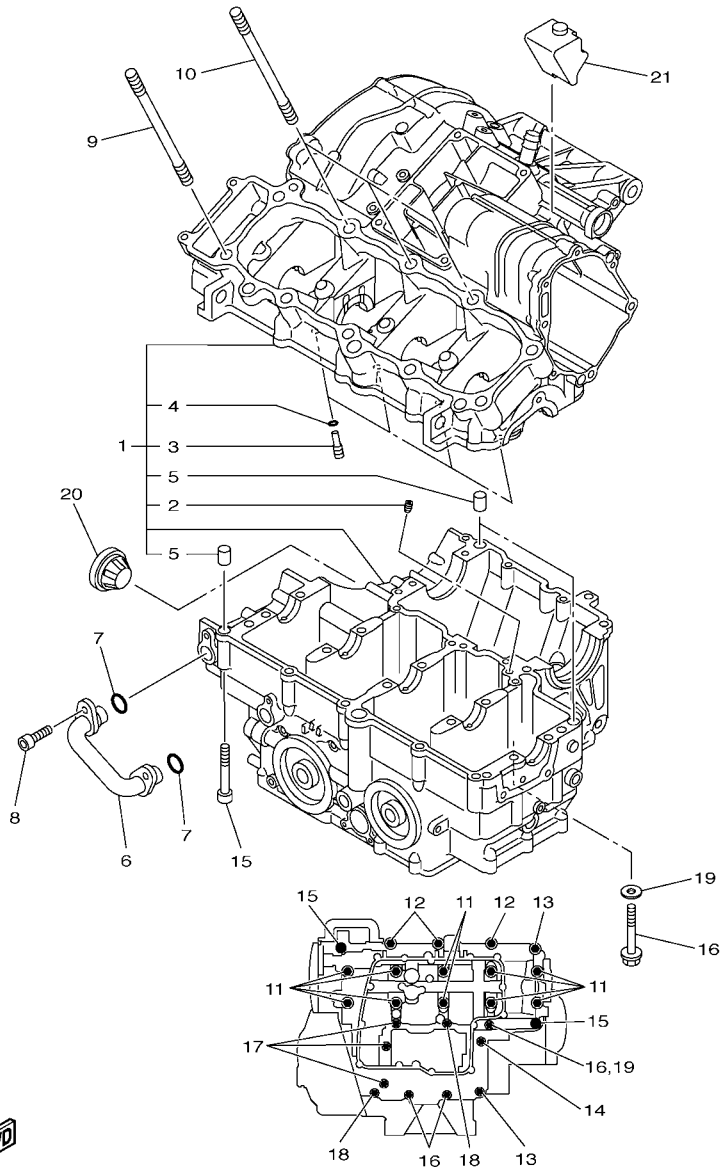


1CA5300-J130

FIG. 13 EXHAUST

REF. NO.	PART NO.	DESCRIPTION	TCAC	TCAD	REMARKS
1	2D1-14602-10	EXHAUST PIPE COMP.	1	1	
2	2D1-8592A-00	.SENSOR, OXYGEN	1	1	
3	4FM-14613-00	GASKET, EXHAUST PIPE	4	4	
4	90179-08410	NUT	8	8	
5	90109-08170	BOLT	2	2	
6	2D1-14703-10	MUFFLER COMP. 1	1	1	
7	5VY-14755-00	GASKET, SILENCER	1	1	
8	95814-08030	BOLT, FLANGE	1	1	
9	2D1-14718-20	PROTECTOR, MUFFLER 1	1	1	
10	2D1-14799-10	CAP	1	1	
11	90111-06060	BOLT,HEX. SOCKET BUTTON	2	2	
12	90201-05017	WASHER, PLATE	6	6	
13	3MA-24181-00	DAMPER, LOCATING 1	2	2	
14	91380-06014	BOLT	5	5	
15	95702-06500	NUT, FLANGE	1	1	
16	92990-06600	WASHER, PLATE	5	5	
17	2D1-14737-00	DAMPER, MUFFLER	1	1	
18	2D1-14826-00	PROTECTOR, EXHAUST	1	1	
19	90110-06110	BOLT, HEXAGON SOCKET HEAD	2	2	
20	2D1-1133E-01	CABLE, PULLEY 1	1	1	
21	2D1-1133F-11	CABLE, PULLEY 2	1	1	
22	90480-14604	GROMMET	2	2	
23	90387-06M60	COLLAR	1	1	
24	95702-06500	NUT, FLANGE	1	1	
25	90464-04001	CLAMP	1	1	

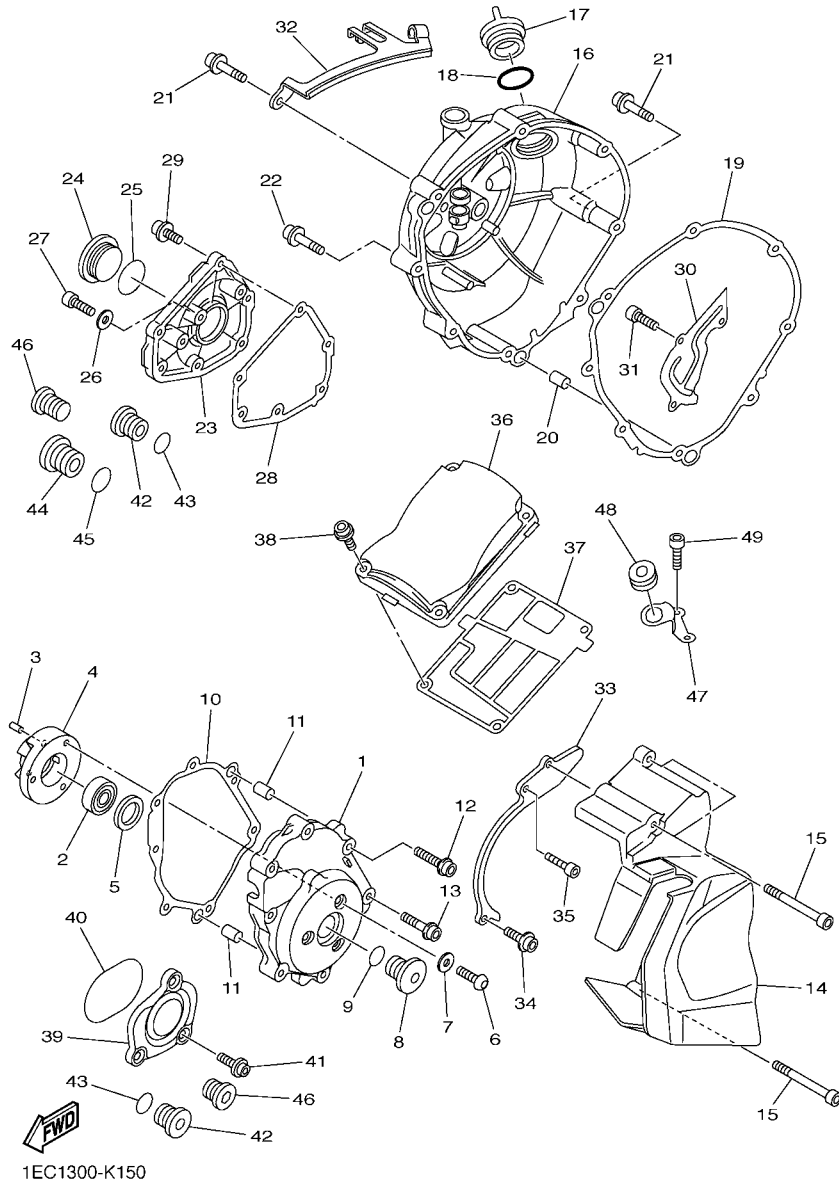




1EC1300-K140

FIG. 14 CRANKCASE

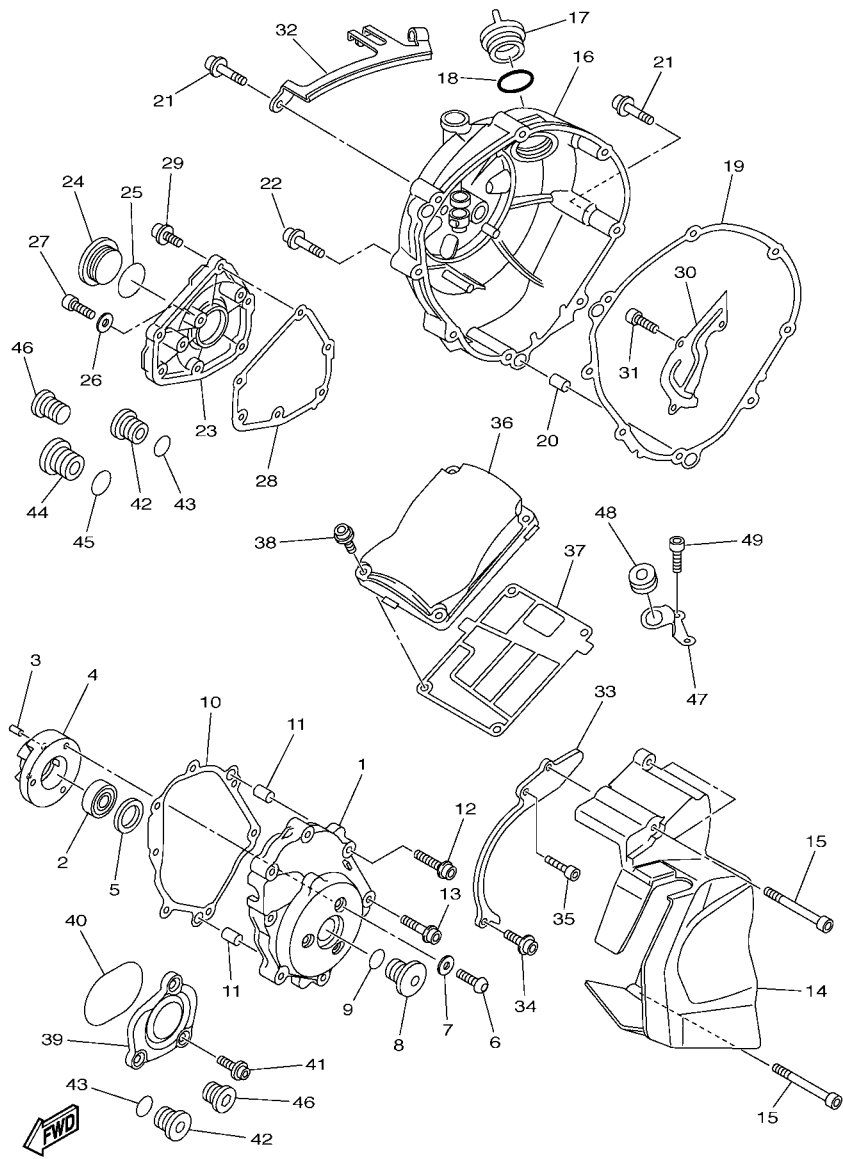
REF. NO.	PART NO.	DESCRIPTION	TCAC	TCAD		REMARKS
1	4C8-15100-19	CRANKCASE ASSY	1	1		
2	4XV-15138-00	.NOZZLE 1	1	1		
3	5EB-15155-00	.NOZZLE 3	4	4		
4	93210-04092	.O-RING	4	4		
5	99530-10014	.PIN, DOWEL	3	3		
6	5VY-13418-11	PIPE, OIL 2	1	1		
7	93210-14003	O-RING	2	2		
8	90110-06161	BOLT, HEXAGON SOCKET HEAD	2	2		
9	90116-10032	BOLT, STUD	7	7		
10	90116-10023	BOLT, STUD	3	3		
11	90119-09012	BOLT, WITH WASHER	10	10		
12	95812-08050	BOLT, FLANGE	3	3		
13	95812-08060	BOLT, FLANGE	2	2		
14	90105-08101	BOLT, FLANGE	1	1		
15	90109-06100	BOLT	2	2		
16	95812-06060	BOLT, FLANGE	3	3		
17	95812-06070	BOLT, FLANGE	3	3		
18	95812-06050	BOLT, FLANGE	2	2		
19	90430-06166	GASKET	1	1		
20	5PW-15361-00	GAUGE, LEVEL	1	1		
21	5VY-15316-00	DAMPER 1	1	1		



1EC1300-K150

FIG. 15 CRANKCASE COVER 1

REF. NO.	PART NO.	DESCRIPTION	TCAC	TCAD	REMARKS
1	5VY-15411-00	COVER, CRANKCASE 1	1	1	
2	93306-20124	BEARING	1	1	
3	93605-10108	PIN, DOWEL	2	2	
4	5VY-15164-00	HOUSING, BEARING 2	1	1	
5	5VY-15542-00	COLLAR 2	1	1	
6	90149-06064	SCREW	3	3	
7	90201-06431	WASHER, PLATE	3	3	
8	5PX-15189-00	PLUG	1	1	
9	93210-22382	O-RING	1	1	
10	2D1-15451-10	GASKET, CRANKCASE COVER 1	1	1	
11	99480-10018	PIN	2	2	
12	90110-06323	BOLT, HEXAGON SOCKET HEAD	4	4	
13	90110-08099	BOLT, HEXAGON SOCKET HEAD	3	3	
14	2D1-15418-00	COVER, CHAIN CASE	1	1	
15	90110-06255	BOLT, HEXAGON SOCKET HEAD	3	3	
16	2D1-15421-00	COVER, CRANKCASE 2	1	1	
17	3F9-15362-10	PLUG, OIL LEVEL	1	1	
18	93210-27194	O-RING	1	1	
19	4C8-15461-00	GASKET, CRANKCASE COVER 2	1	1	
20	93610-20189	PIN, DOWEL	2	2	
21	90110-06321	BOLT, HEXAGON SOCKET HEAD	7	7	
22	90110-06320	BOLT, HEXAGON SOCKET HEAD	1	1	
23	2D1-15416-00	COVER, OIL PUMP	1	1	
24	90340-32004	PLUG, STRAIGHT SCREW	1	1	
25	93210-32172	O-RING	1	1	
26	90430-08143	GASKET	1	1	
27	92014-08012	BOLT, BUTTON HEAD	1	1	



1EC1300-K150

FIG. 15 CRANKCASE COVER 1

REF. NO.	PART NO.	DESCRIPTION	TCAC	TCAD	REMARKS
28	4C8-15456-00	GASKET, OIL PUMP COVER 1	1	1	
29	90110-06331	BOLT, HEXAGON SOCKET HEAD	6	6	
30	5VY-11165-00	PLATE, BREATHER	1	1	
31	90110-06182	BOLT, HEXAGON SOCKET HEAD	3	3	
32	2D1-15441-01	HOLDER, CLUTCH CABLE	1	1	
33	4B1-15113-00	PLATE	1	1	
34	90110-06277	BOLT, HEXAGON SOCKET HEAD	1	1	
35	90110-06276	BOLT, HEXAGON SOCKET HEAD	1	1	
36	2D1-15413-10	COVER	1	1	
37	4C8-15462-00	GASKET, CRANKCASE COVER 3	1	1	
38	90110-06349	BOLT, HEXAGON SOCKET HEAD	4	4	
39	4C8-15431-00	COVER, CRANKCASE 3	1	1	
40	93210-57003	O-RING	1	1	
41	90110-06331	BOLT, HEXAGON SOCKET HEAD	3	3	
42	36Y-15189-00	PLUG	3	3	
43	93210-16325	O-RING	3	3	
44	4H7-15189-00	PLUG	1	1	
45	93210-22382	O-RING	1	1	
46	90340-12003	PLUG, STRAIGHT SCREW	2	2	
47	5VY-12443-10	STAY	1	1	
48	90480-13014	GROMMET	1	1	
49	91380-06014	BOLT	2	2	

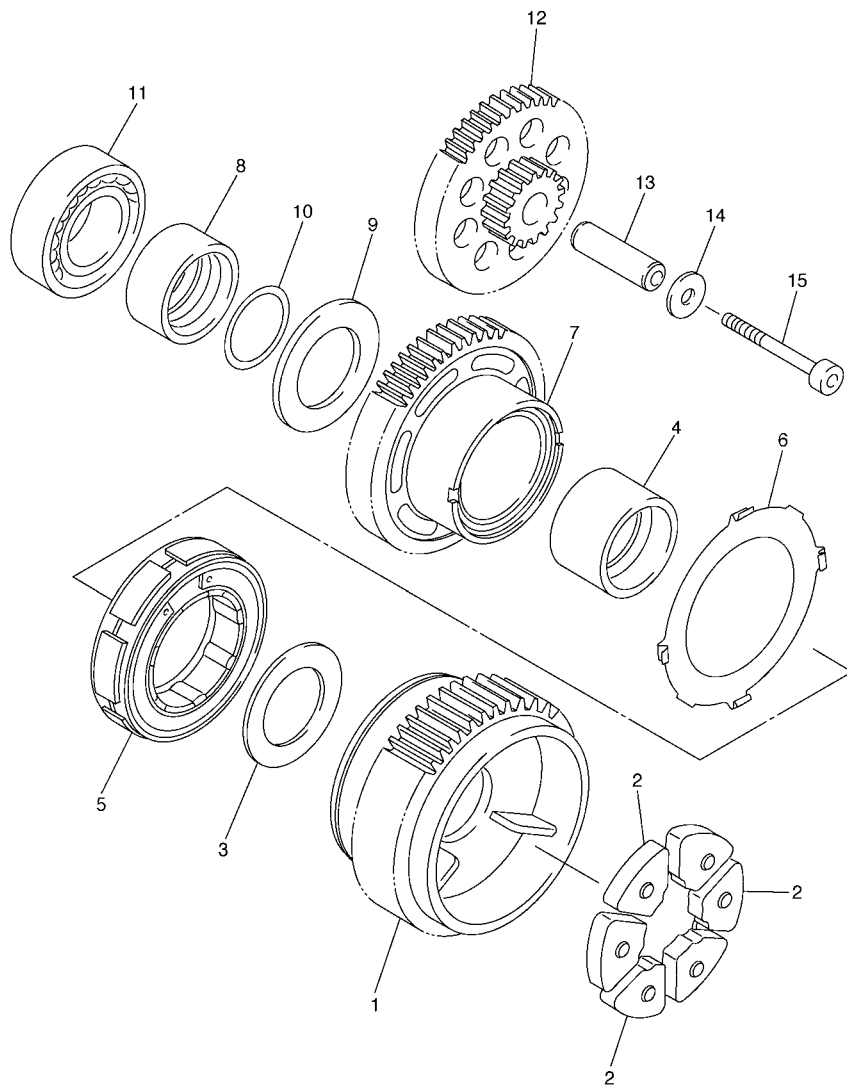


FIG. 16 STARTER

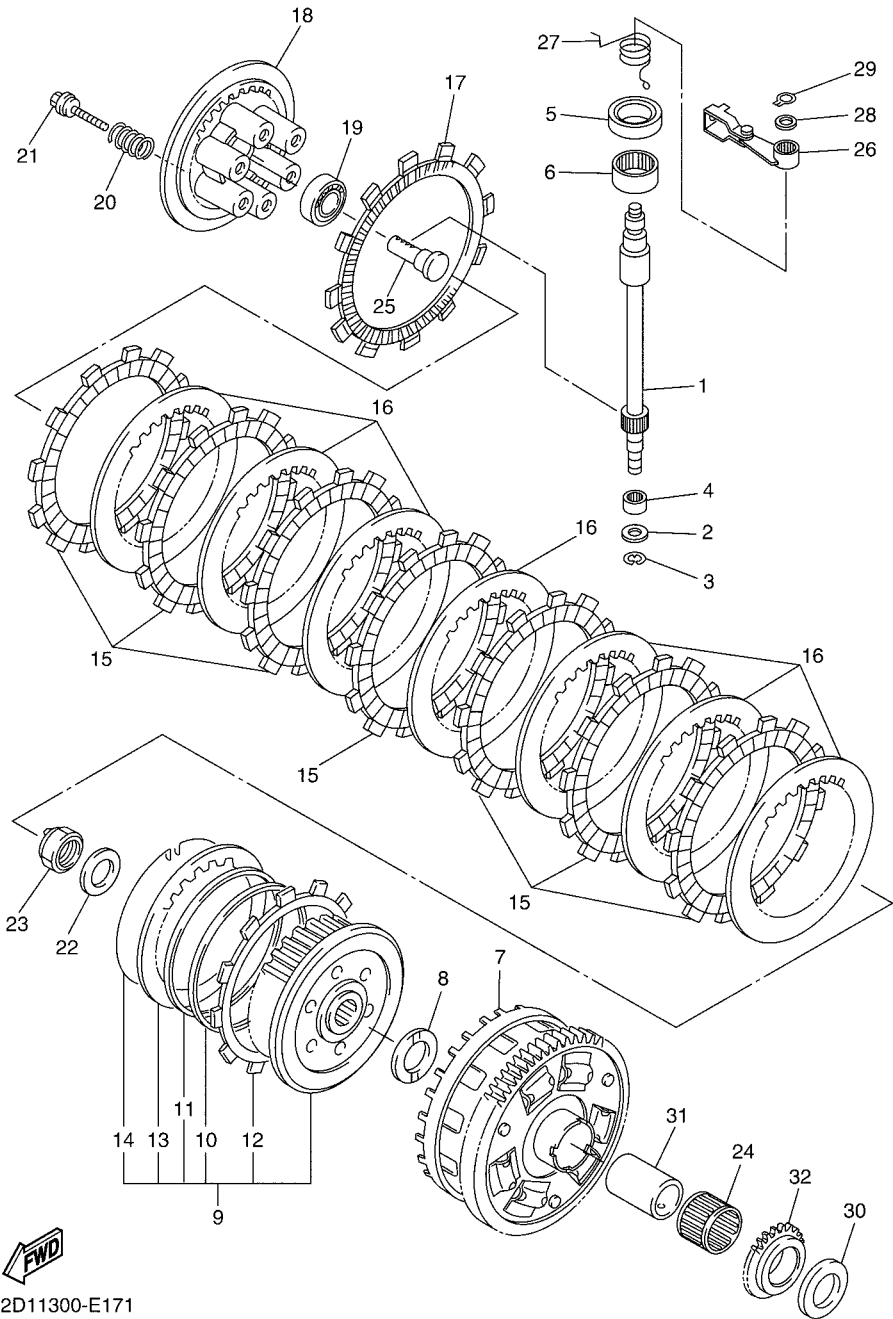
REF. NO.	PART NO.	DESCRIPTION	TCAC	TCAD	REMARKS
1	2D1-11537-10	GEAR, DRIVEN	1	1	
2	5VY-16155-00	ABSORBER 1	3	3	
3	90201-20016	WASHER, PLATE	1	1	
4	5VY-11478-00	COLLAR	1	1	
5	5VY-15570-00	STARTER CLUTCH ASSY	1	1	
6	5VY-15586-00	PLATE, STARTER CLUTCH ASSY	1	1	
7	5VY-15515-00	GEAR 3	1	1	
8	5VY-11445-00	SPACER	1	1	
9	90201-20017	WASHER, PLATE	1	1	
10	93210-18397	O-RING	1	1	
11	93306-20230	BEARING	1	1	
12	5VY-15517-00	GEAR, IDLER 2	1	1	
13	5VY-15521-00	SHAFT 1	1	1	
14	90201-06589	WASHER, PLATE	1	1	
15	90110-06176	BOLT, HEXAGON SOCKET HEAD	1	1	



5VY1300-C160

FIG. 17 CLUTCH

REF. NO.	PART NO.	DESCRIPTION	TCAC	TCAD	REMARKS
1	2D1-16382-00	AXLE, PUSH LEVER	1	1	
2	92907-08600	WASHER, PLATE	1	1	
3	99001-07600	CIRCLIP	1	1	
4	93317-11096	BEARING	1	1	
5	93102-15212	OIL SEAL	1	1	
6	93315-31502	BEARING	1	1	
7	5VY-16150-00	PRIMARY DRIVEN GEAR COMP.	1	1	
8	5VY-16154-00	PLATE, THRUST 1	1	1	
9	2D1-16370-00	CLUTCH BOSS ASSY	1	1	
10	5VY-16384-00	.PLATE, SEAT	1	1	
11	5VY-16383-00	.SPRING., CUSHION	1	1	
12	5VY-16331-00	.PLATE, FRICTION 2	1	1	
13	5VY-16325-00	.PLATE, CLUTCH 2	1	1	
14	4X7-16385-00	.RING SET	1	1	
15	5VY-16321-00	PLATE, FRICTION	7	7	
16	5VY-16325-00	PLATE, CLUTCH 2	7	7	
17	5VY-16330-00	PLATE, FRICTION 2	1	1	
18	5VY-16351-00	PLATE, PRESSURE 1	1	1	
19	93306-00304	BEARING	1	1	
20	90501-230A0	SPRING, COMPRESSION	6	6	
21	90119-06257	BOLT, WITH WASHER	6	6	
22	90208-20001	WASHER, CONICAL SPRING	1	1	
23	90179-20007	NUT	1	1	
24	93310-232R9	BEARING	1	1	
25	4XV-16356-01	ROD, PUSH 1	1	1	
26	5VY-16340-00	PUSH LEVER ASSY	1	1	
27	90508-18051	SPRING, TORSION	1	1	

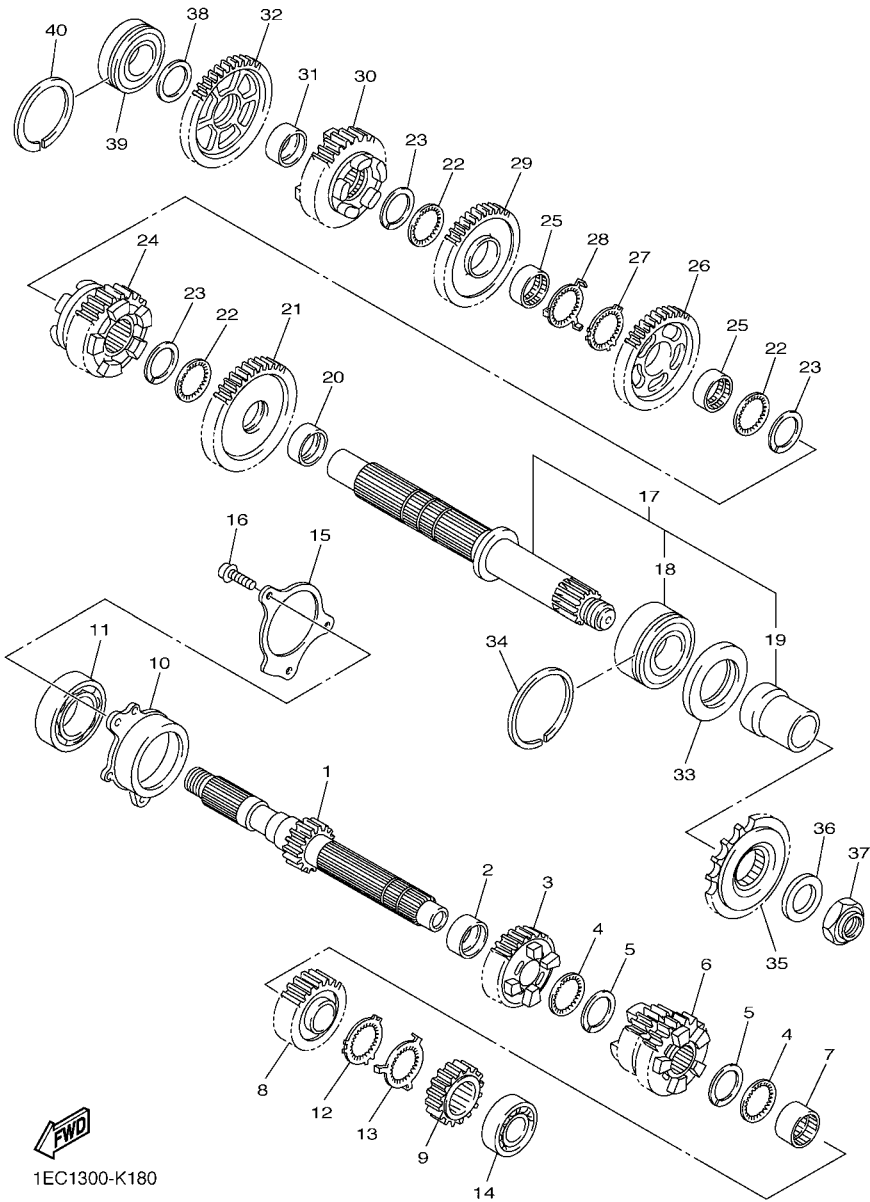


2D11300-E171



**FIG. 18 TRANSMISSION**

REF. NO.	PART NO.	DESCRIPTION	TCAC	TCAD	REMARKS
1	2D1-17411-00	AXLE, MAIN	1	1	
2	90387-28003	COLLAR	1	1	
3	2D1-17151-00	GEAR, 5TH PINION (20T)	1	1	
4	90209-25011	WASHER	2	2	
5	93440-28184	CIRCLIP	2	2	
6	2D1-17131-00	GEAR, 3RD PINION (21/23T)	1	1	
7	90387-25007	COLLAR	1	1	
8	2D1-17161-00	GEAR, 6TH PINION (24T)	1	1	
9	2D1-17121-10	GEAR, 2ND PINION (16T)	1	1	
10	5VY-15163-00	HOUSING, BEARING 1	1	1	
11	93306-20652	BEARING	1	1	
12	90214-25004	WASHER, CLAW	1	1	
13	90214-25003	WASHER, CLAW	1	1	
14	93306-27209	BEARING	1	1	
15	5VY-17446-00	PLATE	1	1	
16	90110-06164	BOLT, HEXAGON SOCKET HEAD	3	3	
17	4C8-17402-00	DRIVE AXLE ASSY	1	1	
18	93305-20605	.BEARING	1	1	
19	5VY-17442-00	.COLLAR, DISTANCE	1	1	
20	90387-31003	COLLAR	1	1	
21	2D1-17221-00	GEAR, 2ND WHEEL (33T)	1	1	
22	90209-28008	WASHER	3	3	
23	93440-31187	CIRCLIP	3	3	
24	2D1-17261-00	GEAR, 6TH WHEEL (29T)	1	1	
25	90387-28004	COLLAR	2	2	
26	5VY-17241-00	GEAR, 4TH WHEEL (35T)	1	1	
27	90214-29002	WASHER, CLAW	1	1	

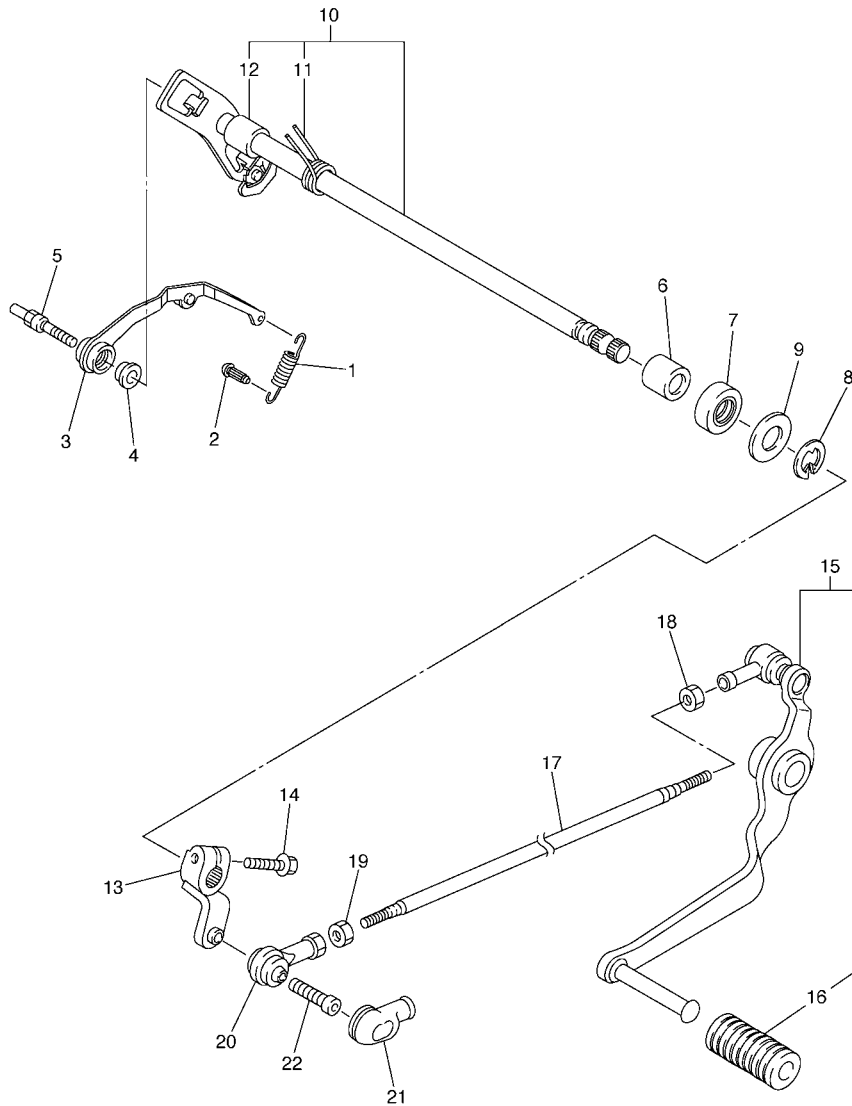


1EC1300-K180





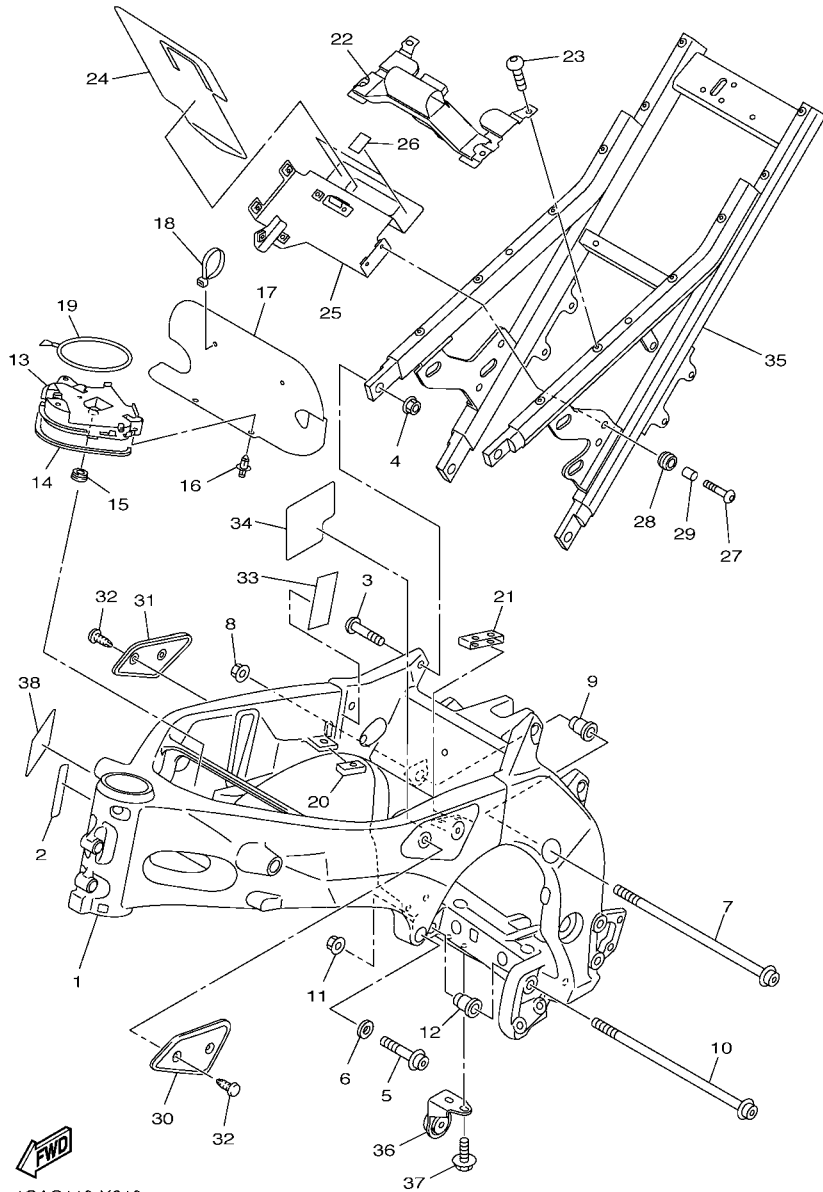




2D11300-E200

FIG. 20 SHIFT SHAFT

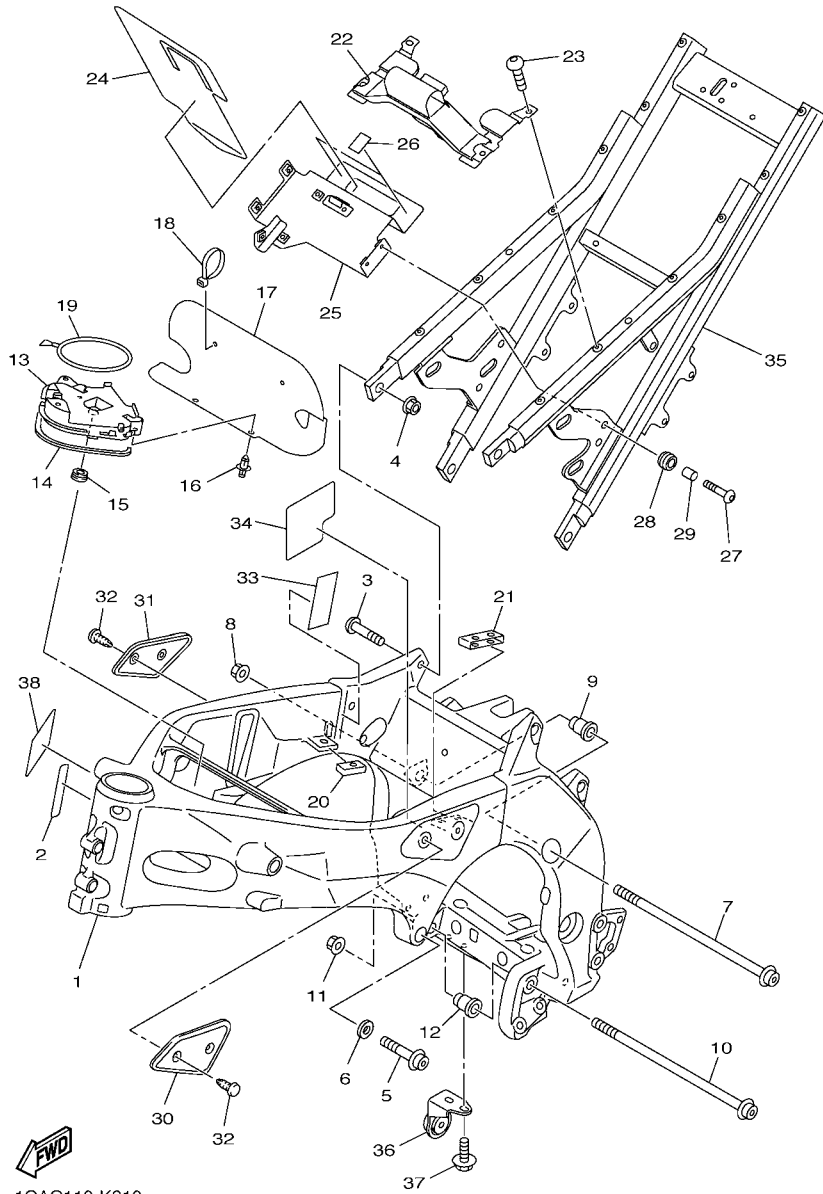
REF. NO.	PART NO.	DESCRIPTION	TCAC	TCAD	REMARKS
1	5VY-18144-00	HANGER, SPRING	1	1	
2	132-16346-00	HOOK, SPRING	1	1	
3	5VY-18140-00	STOPPER LEVER ASSY	1	1	
4	90387-0804S	COLLAR	1	1	
5	5VY-18127-10	STOPPER, SCREW	1	1	
6	93317-11295	BEARING	2	2	
7	93102-12106	OIL SEAL (SD 12-22-5 HS)	1	1	
8	99002-10600	CLIP	1	1	
9	90201-12575	WASHER, PLATE	2	2	
10	2D1-18101-00	SHIFT SHAFT ASSY	1	1	
11	90508-32020	.SPRING, TORSION	1	1	
12	90387-1211D	.COLLAR	1	1	
13	2D1-18112-00	ARM, SHIFT	1	1	
14	95022-06020	BOLT, FLANGE	1	1	
15	2D1-18110-00	SHIFT PEDAL ASSY	1	1	
16	5EB-18113-00	.COVER, SHIFT PEDAL	1	1	
17	2D1-18115-00	ROD, SHIFT	1	1	
18	90170-06228	NUT(COUNTER CLOCKWISE)	1	1	
19	95304-06700	NUT	1	1	
20	5VX-18116-00	JOINT, ROD 1	1	1	
21	5VX-18154-00	COVER, DUST	1	1	
22	90111-06098	BOLT,HEX. SOCKET BUTTON	1	1	



1CAC110-K210

FIG. 21 FRAME

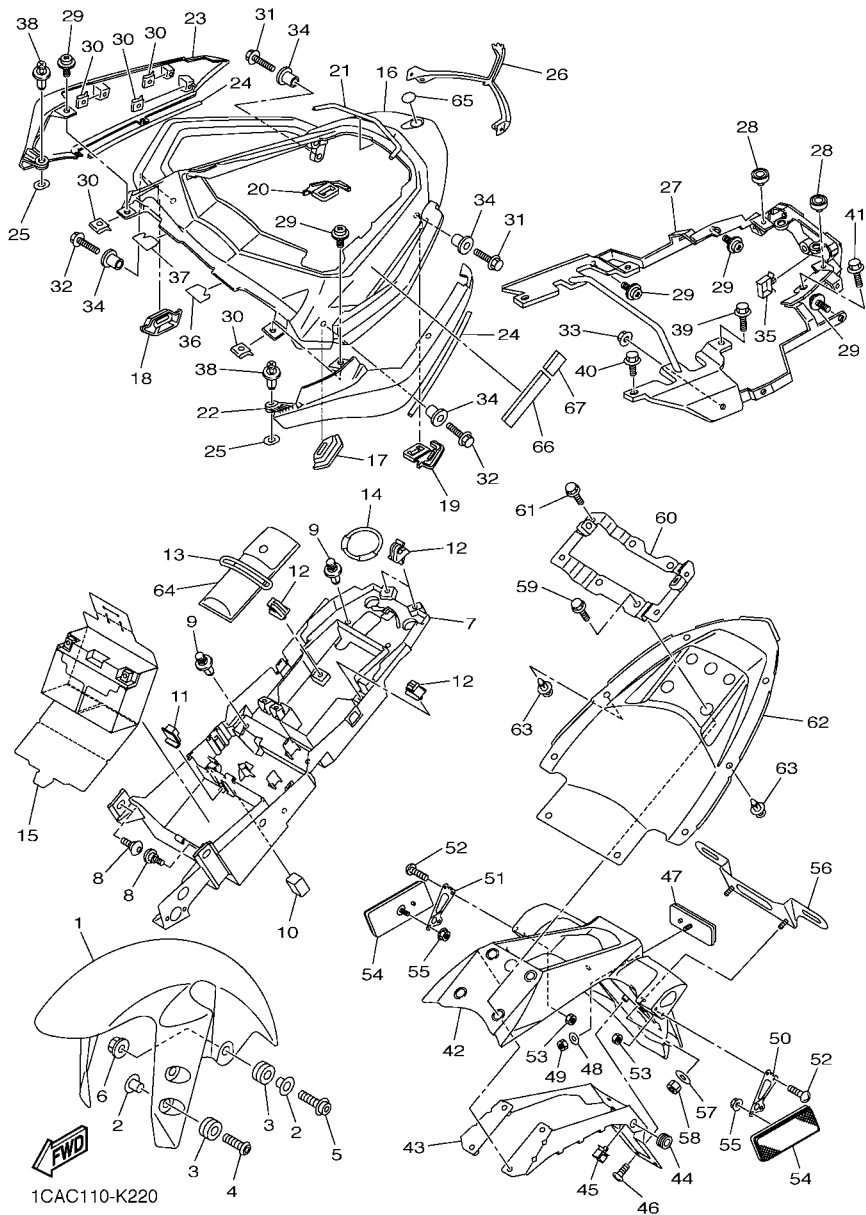
REF. NO.	PART NO.	DESCRIPTION	1CAC	1CAD	REMARKS
1	2D1-21110-02-P0	FRAME COMP.	1		MBL2
	2D1-21110-22-P0	FRAME COMP.		1	MBL2
2	2D1-2197E-00	PROTECTOR, FRAME FR	1	1	
3	90157-10001	SCREW, PAN HEAD	4	4	
4	95604-10200	NUT, SELF-LOCKING	4	4	
5	95024-10040	BOLT, FLG.(SMALL HEAD)	2	2	
6	90201-10020	WASHER, PLATE	2	2	
7	90110-10024	BOLT, HEXAGON SOCKET HEAD	1	1	
8	90179-10025	NUT	1	1	
9	4C8-21495-00	BOLT, ENGINE ADJUSTING	1	1	
10	90110-10024	BOLT, HEXAGON SOCKET HEAD	1	1	
11	90179-10025	NUT	1	1	
12	4C8-21495-00	BOLT, ENGINE ADJUSTING	1	1	
13	2D1-2117N-00	COVER 3	1	1	
14	2D1-2174Y-00	DAMPER	1	1	
15	90480-01333	GROMMET	1	1	
16	90269-06001	RIVET	2	2	
17	2D1-2117G-00	PROTECTOR	1	1	
18	1UA-82591-00	BAND	2	2	
19	3YX-21376-00	BAND, TOOL	1	1	
20	2D1-24184-00	DAMPER, LOCATING 4	1	1	
21	2D1-24185-00	DAMPER, LOCATING 5	1		
22	2D1-21345-00	BRACKET, TANK FITTING	1	1	
23	90149-06162	SCREW	4	4	
24	2D1-24183-01	DAMPER, LOCATING 3	1	1	
25	2D1-21287-01	BRACKET, REGULATOR	1	1	
26	5YU-21639-00	DAMPER 2	2	2	



1CAC110-K210

FIG. 21 FRAME

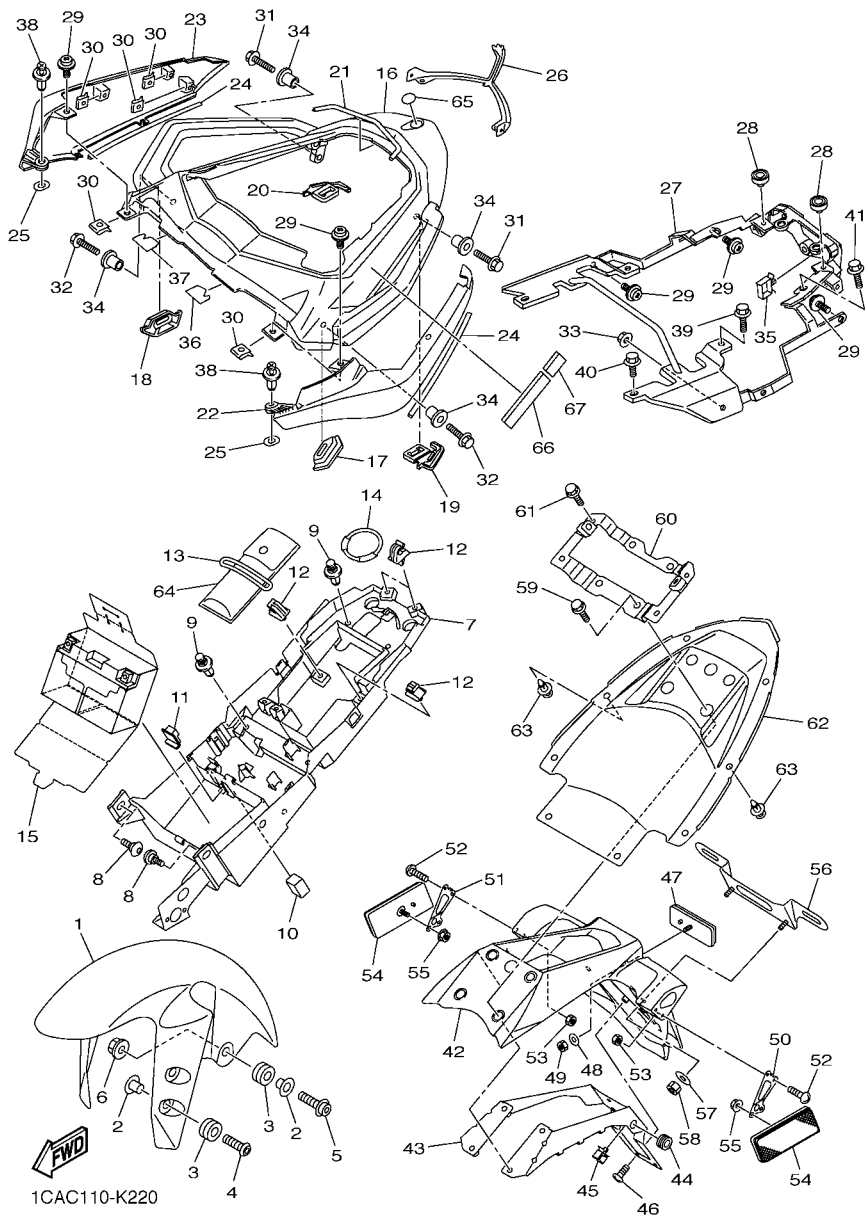
REF. NO.	PART NO.	DESCRIPTION	TCAC	TCAD	REMARKS
27	90111-06098	BOLT,HEX. SOCKET BUTTON	4	4	
28	90480-14013	GROMMET	4	4	
29	90387-06026	COLLAR	4	4	
30	2D1-24129-00	COVER, SIDE 1	1	1	
31	2D1-24139-00	COVER, SIDE 2	1	1	
32	90269-06003	RIVET	4	4	
33	4PX-23426-00	DAMPER	1	1	
34	39P-21575-00	SEAL 1	1	1	
35	2D1-21190-01-P0	REAR FRAME COMP.	1	1	MBL2
36	2D1-27425-02	BRACKET, FOOTREST 2	1	1	
37	95812-08016	BOLT, FLANGE	2	2	
38	5SL-21686-00	PLATE, ROUTING 2		1	



1CAC110-K220

FIG. 22 FENDER

REF. NO.	PART NO.	DESCRIPTION	TCAC	TCAD	REMARKS
1	5PW-21511-01-P2	FENDER, FRONT	1	1	S3
2	90387-065J6	COLLAR	6	6	
3	90480-12072	GROMMET	6	6	
4	90149-06302	SCREW	4	4	
5	90109-06031	BOLT	2	2	
6	95602-06200	NUT, SELF-LOCKING	2	2	
7	2D1-8212B-02	BOX, BATTERY 1	1	1	
8	90109-06253	BOLT	2	2	
9	90269-07077	RIVET	4	4	
10	2D1-216A2-00	SEAL, 2	1	1	
11	2D1-216A3-00	SEAL, 3	1	1	
12	90464-07259	CLAMP	4	4	
13	4XV-21376-00	BAND, TOOL	1	1	
14	2D1-21646-00	BAND	1	1	
15	2D1-82122-10	SEAT, BATTERY	1	1	
16	3C3-24773-00-P1	HANDLE, SEAT	1	1	S3
17	3C3-24723-00	DAMPER, SEAT	1	1	
18	3C3-24724-00	DAMPER, SEAT	1	1	
19	3C3-24737-00	DAMPER, SEAT	1	1	
20	3C3-24747-00	DAMPER, SEAT	1	1	
21	3C3-21541-00	DAMPER 1	1	1	
22	3C3-2471K-00-P1	COVER, TAIL 1	1	1	S3
23	3C3-2472K-00-P1	COVER, TAIL 2	1	1	S3
24	3C3-2193A-00	PROTECTOR	2	2	
25	5PW-2174X-00	DAMPER	2	2	
26	3C3-2163A-00	COVER, REAR FENDER 1	1	1	
27	3C3-21617-00	BRACKET, FENDER	1	1	



1CAC110-K220

FIG. 22 FENDER

REF. NO.	PART NO.	DESCRIPTION	1CAC	1CAD	REMARKS
28	22W-24741-00	PAD, SEAT	2	2	
29	90159-05056	SCREW, WITH WASHER	8	8	
30	90183-051A0	NUT, SPRING	8	8	
31	95822-08025	BOLT, FLANGE	2	2	
32	95822-08030	BOLT, FLANGE	2	2	
33	95702-08500	NUT, FLANGE	2	2	
34	90387-09012	COLLAR	4	4	
35	90464-16021	CLAMP	1	1	
36	3C3-22825-00	PROTECTOR 1	1	1	
37	3C3-22826-00	PROTECTOR 2	1	1	
38	90269-07076	RIVET	2	2	
39	95822-06025	BOLT, FLANGE	2	2	
40	95827-06014	BOLT, FLANGE	2	2	
41	90105-08191	BOLT, FLANGE	2	2	
42	2D1-21629-10	GUARD, MUD	1	1	
43	2D1-21688-02	BRACKET, REAR STAY	1	1	
44	90480-13004	GROMMET	2	2	
45	90464-16021	CLAMP	1	1	
46	97702-50016	SCREW, TAPPING	6	6	
47	3Y6-85130-02	REAR REFLECTOR ASSY	1	1	
48	90201-05043	WASHER, PLATE	1	1	
49	95602-05100	NUT, U	1	1	
50	5VY-21688-00	BRACKET, REAR STAY	1	1	
51	5VY-21689-00	BRACKET, REAR STAY 2	1	1	
52	90150-04041	SCREW, ROUND HEAD	4	4	
53	95602-04100	NUT, U	4	4	
54	3Y6-85130-02	REAR REFLECTOR ASSY	2	2	

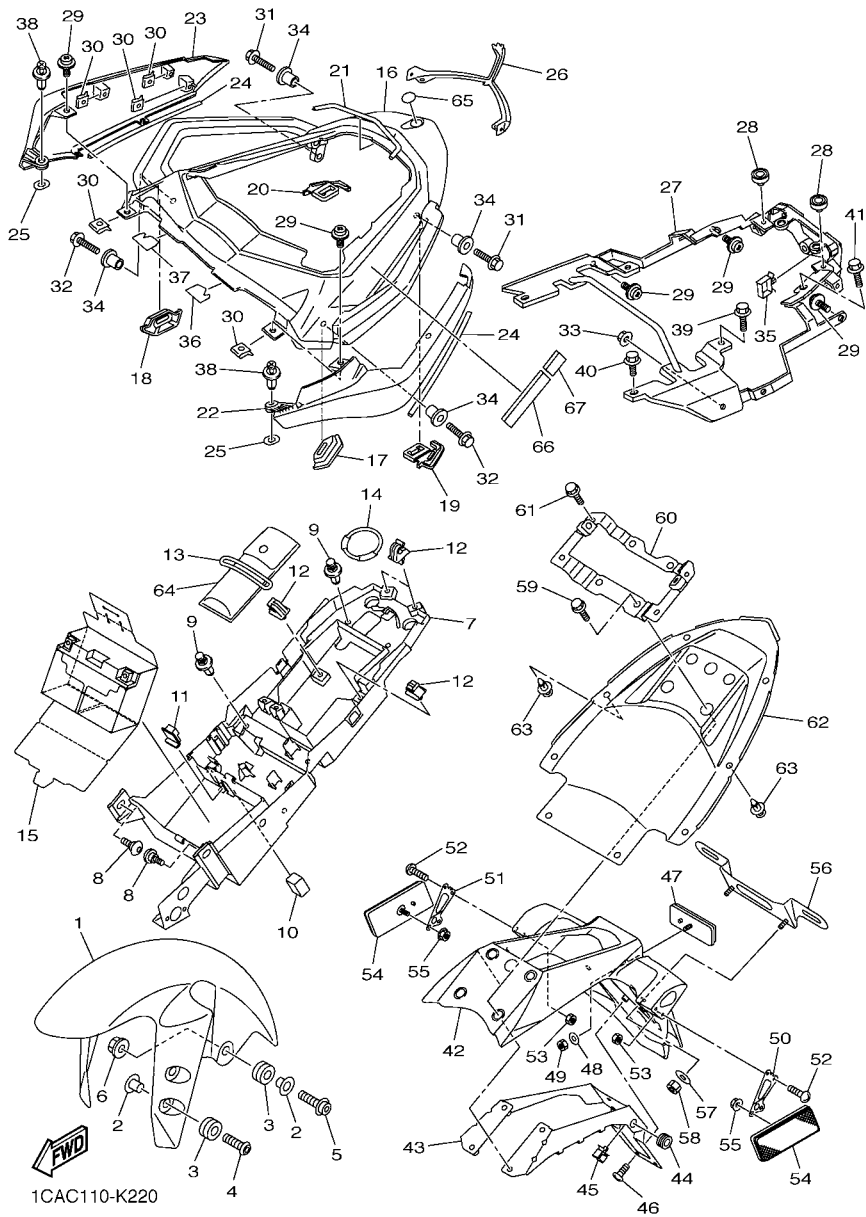
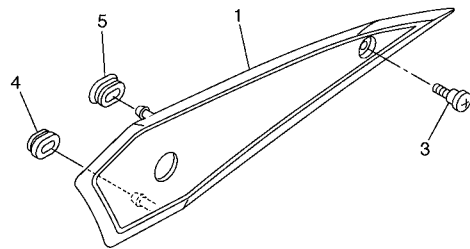
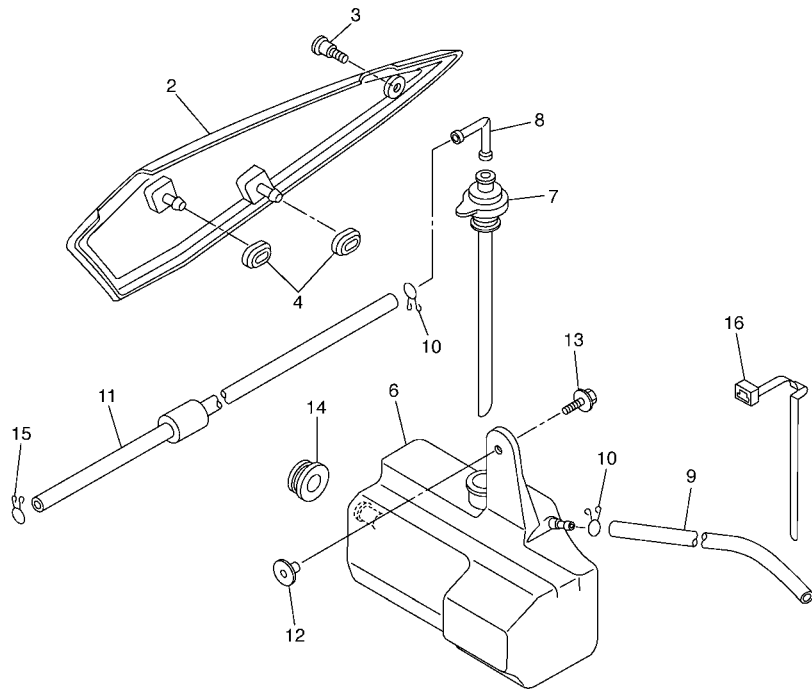


FIG. 22 FENDER

REF. NO.	PART NO.	DESCRIPTION	1CAC	1CAD	REMARKS
55	95702-05500	NUT, FLANGE	2	2	
56	39P-84751-00	BRACKET, LICENSE	1	1	
57	90201-06088	WASHER, PLATE	2	2	
58	95602-06100	NUT, U	2	2	
59	95812-08025	BOLT, FLANGE	4	4	
60	3C3-21261-00	BRACKET, REAR FENDER	1	1	
61	95822-06020	BOLT, FLANGE	4	4	
62	3C3-21611-00	FENDER, REAR	1	1	
63	90269-07077	RIVET	8	8	
64	39P-28100-00	TOOL KIT	1	1	
65	4KN-2836B-00	TUNING FORK MARK	1	1	
66	3JJ-28446-A1	LABEL, CAUTION	1	1	
67	3TB-24877-A0	LABEL, CAUTION	1	1	

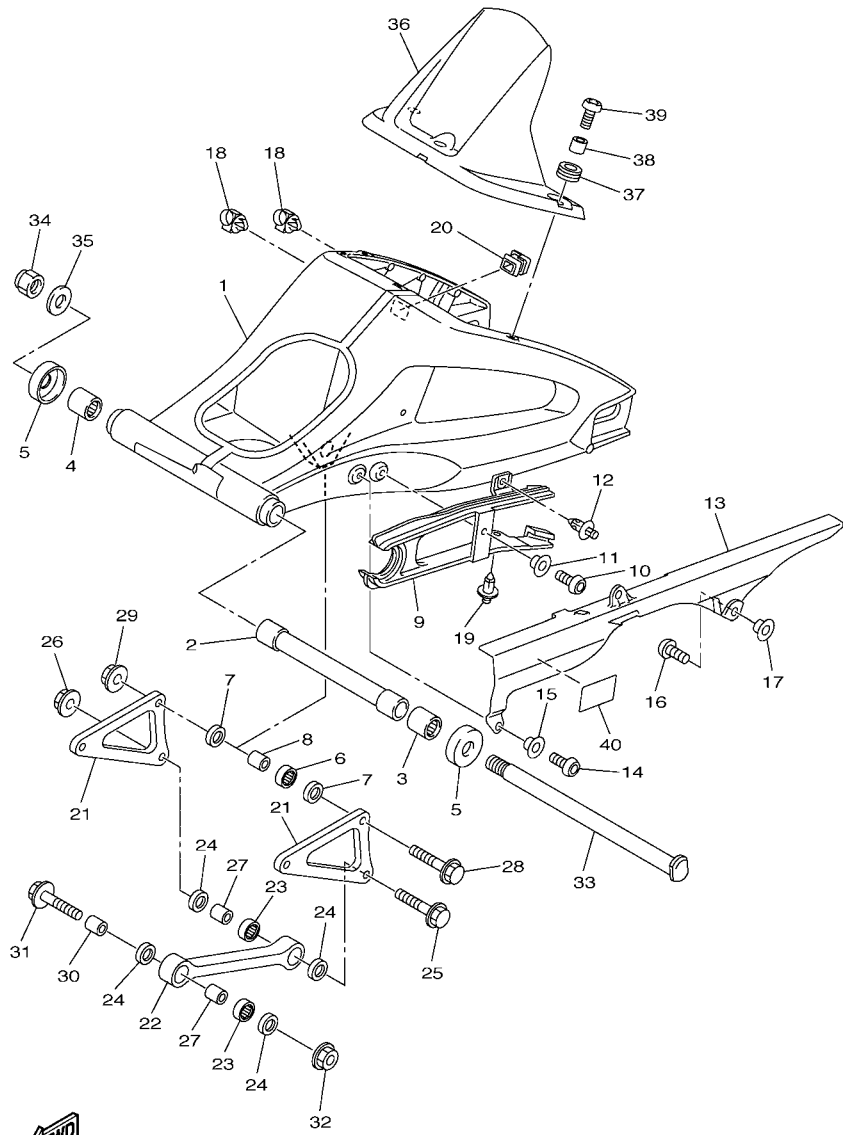


2D11300-E230

FIG. 23 SIDE COVER

REF. NO.	PART NO.	DESCRIPTION	TCAC	TCAD			REMARKS
1	2D1-21711-00	COVER, SIDE 1	1	1			
2	2D1-21721-00	COVER, SIDE 2	1	1			
3	90149-06165	SCREW	2	2			
4	90480-01559	GROMMET	3	3			
5	2D1-21719-00	GROMMET	1	1			
6	2D1-21871-00	TANK, RECOVERY	1	1			
7	5VY-21875-00	CAP	1	1			
8	26H-21828-00	ELBOW	1	1			
9	90445-08022	HOSE	1	1			
10	90467-08075	CLIP	2	2			
11	90445-087K6	HOSE (L700)	1	1			
12	90387-062M9	COLLAR	1	1			
13	90119-06230	BOLT, WITH WASHER	1	1			
14	90480-20001	GROMMET	1	1			
15	90467-08075	CLIP	1	1			
16	90464-07M40	CLAMP	1	1			





1EC1300-K240

FIG. 24 REAR ARM

REF. NO.	PART NO.	DESCRIPTION	TCAC	TCAD	REMARKS
1	39P-22110-00	REAR ARM COMP.	1	1	
2	39P-22184-00	BUSH	1	1	
3	93317-42599	BEARING	1	1	
4	93315-42536	BEARING	1	1	
5	5JJ-22128-00	COVER, THRUST 1	2	2	
6	93315-41762	BEARING	1	1	
7	93109-17071	OIL SEAL	2	2	
8	90387-1012A	COLLAR	1	1	
9	2D1-22151-00	SEAL, GUARD	1	1	
10	92012-06014	BOLT, BUTTON HEAD	1	1	
11	90387-06130	COLLAR	1	1	
12	90269-07007	RIVET	1	1	
13	5SL-22311-00	CASE, CHAIN	1	1	
14	92012-06014	BOLT, BUTTON HEAD	1	1	
15	90387-06130	COLLAR	1	1	
16	90110-06102	BOLT, HEXAGON SOCKET HEAD	2	2	
17	90387-06009	COLLAR	2	2	
18	90464-17003	CLAMP	2	2	
19	90269-07008	RIVET	1	1	
20	2D1-22117-00	CAP	1	1	
21	2D1-2217A-10	ARM, RELAY	2	2	
22	2D1-2217M-00	ARM 1	1	1	
23	93315-31758	BEARING	2	2	
24	93109-17071	OIL SEAL	4	4	
25	90105-10283	BOLT, FLANGE	1	1	
26	95602-10200	NUT, U FLANGE	1	1	
27	90387-1012A	COLLAR	2	2	







3C3H300-G260

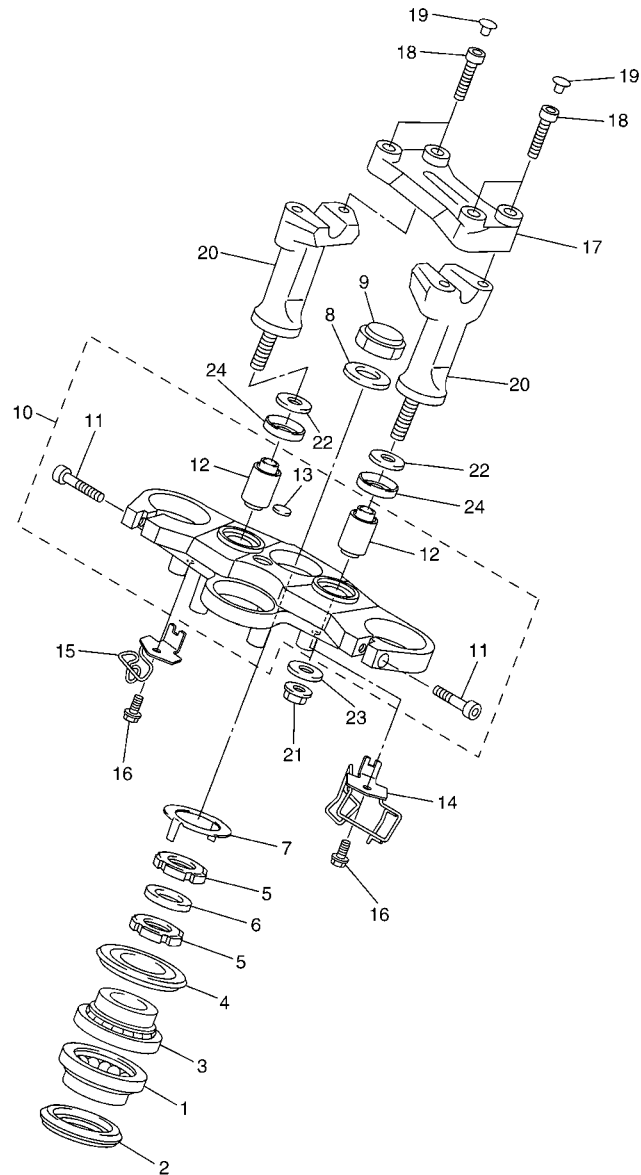


FIG. 26 STEERING

REF. NO.	PART NO.	DESCRIPTION	TCAC	TCAD			REMARKS
1	93399-99957	BEARING	1	1			
2	3FV-23462-00	SEAL, STEERING	1	1			
3	93399-99932	BEARING	1	1			
4	4XV-23415-01	COVER, BALL RACE 1	1	1			
5	90179-30006	NUT	2	2			
6	90202-30235	WASHER, PLATE	1	1			
7	4XV-23418-00	WASHER, SPECIAL	1	1			
8	90201-281U8	WASHER, PLATE	1	1			
9	90176-28083	NUT, CROWN	1	1			
10	2D1-23405-11	CROWN, HANDLE ASSY	1	1			
11	91312-08030	.BOLT	2	2			
12	3VD-23434-00	.HOLDER, DAMPER	2	2			
13	4XV-2341B-00	.EMBLEM	1	1			
14	3C3-23318-00	HOLDER, CABLE 1	1	1			
15	3C3-23319-00	HOLDER, CABLE 2	1	1			
16	90105-06078	BOLT, FLANGE	2	2			
17	2D1-23441-00	HOLDER, HANDLE UPPER	1	1			
18	91312-08030	BOLT	4	4			
19	90338-08163	PLUG	4	4			
20	2D1-23442-00	HOLDER, HANDLE LOWER	2	2			
21	95602-10200	NUT, U FLANGE	2	2			
22	92902-10200	WASHER	2	2			
23	90201-10065	WASHER, PLATE	2	2			
24	5YU-23445-00	DAMPER	2	2			



3C3H300-G270

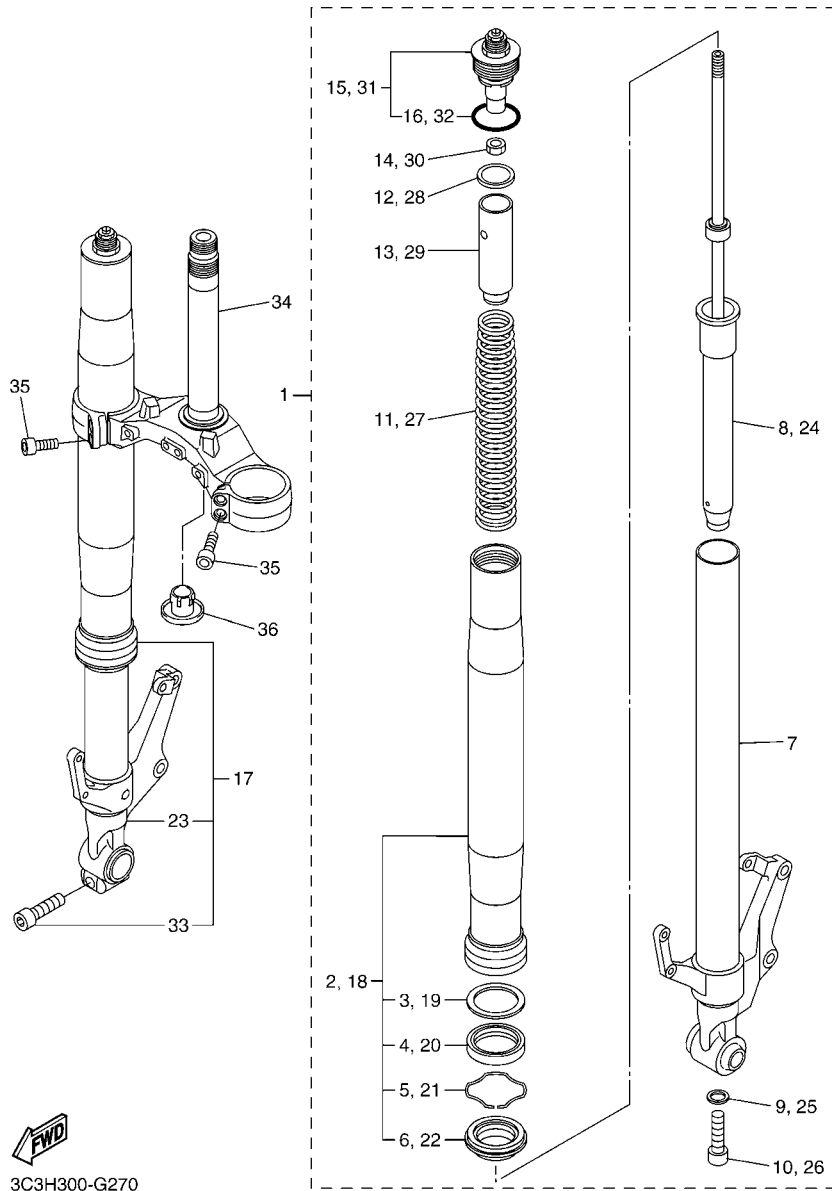


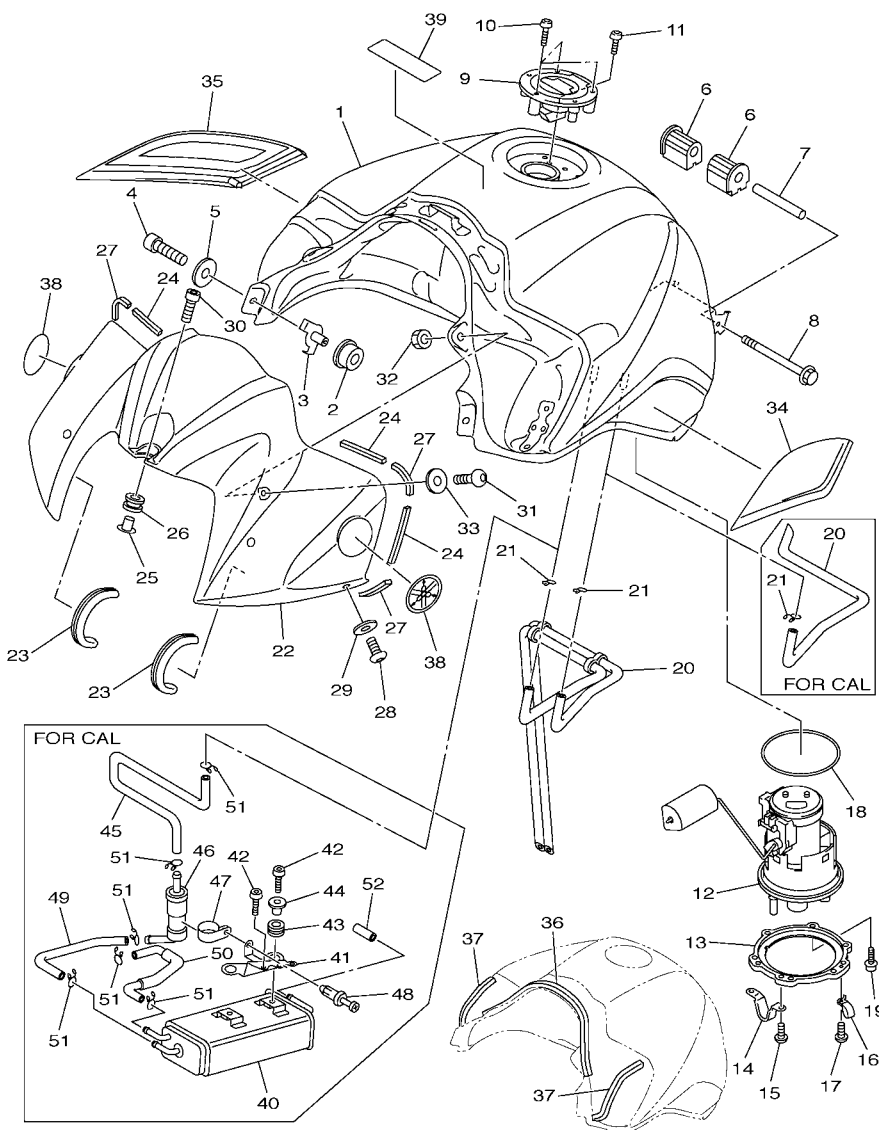
FIG. 27 FRONT FORK

REF. NO.	PART NO.	DESCRIPTION	TCAC	TCAD	REMARKS
1	2D1-23102-03	FRONT FORK ASSY (L.H)	1	1	
2	2D1-23136-00	.TUBE, OUTER	1	1	
3	4V4-23146-L0	..WASHER, OIL SEAL	1	1	
4	4PU-23145-01	..OIL SEAL	1	1	
5	4V4-23153-L0	..RING, SNAP	1	1	
6	4PU-23144-00	..SEAL, DUST	1	1	
7	2D1-23110-00	.INNER TUBE COMP.1	1	1	
8	2D1-23170-11	.CYLINDER COMP., FRONT FORK	1	1	
9	509-23158-L0	.GASKET	1	1	
10	278-23181-50	.BOLT, HEXAGON SOCKET HEAD	1	1	
11	2D1-23141-00	.SPRING, FRONT FORK	1	1	
12	5VY-12277-00	.WASHER	1	1	
13	5VY-23118-00	.SPACER	1	1	
14	3LC-23357-00	.NUT	1	1	
15	2D1-23111-00	.BOLT, CAP	1	1	
16	3XJ-23147-L0	..O-RING	1	1	
17	2D1-23103-03	FRONT FORK ASSY (R.H)	1	1	
18	2D1-23136-00	.TUBE, OUTER	1	1	
19	4V4-23146-L0	..WASHER, OIL SEAL	1	1	
20	4PU-23145-01	..OIL SEAL	1	1	
21	4V4-23153-L0	..RING, SNAP	1	1	
22	4PU-23144-00	..SEAL, DUST	1	1	
23	2D1-23120-00	.INNER TUBE COMP.2	1	1	
24	2D1-23170-01	.CYLINDER COMP., FRONT FORK	1	1	
25	509-23158-L0	.GASKET	1	1	
26	278-23181-50	.BOLT, HEXAGON SOCKET HEAD	1	1	
27	2D1-23141-00	.SPRING, FRONT FORK	1	1	



FIG. 28 FUEL TANK

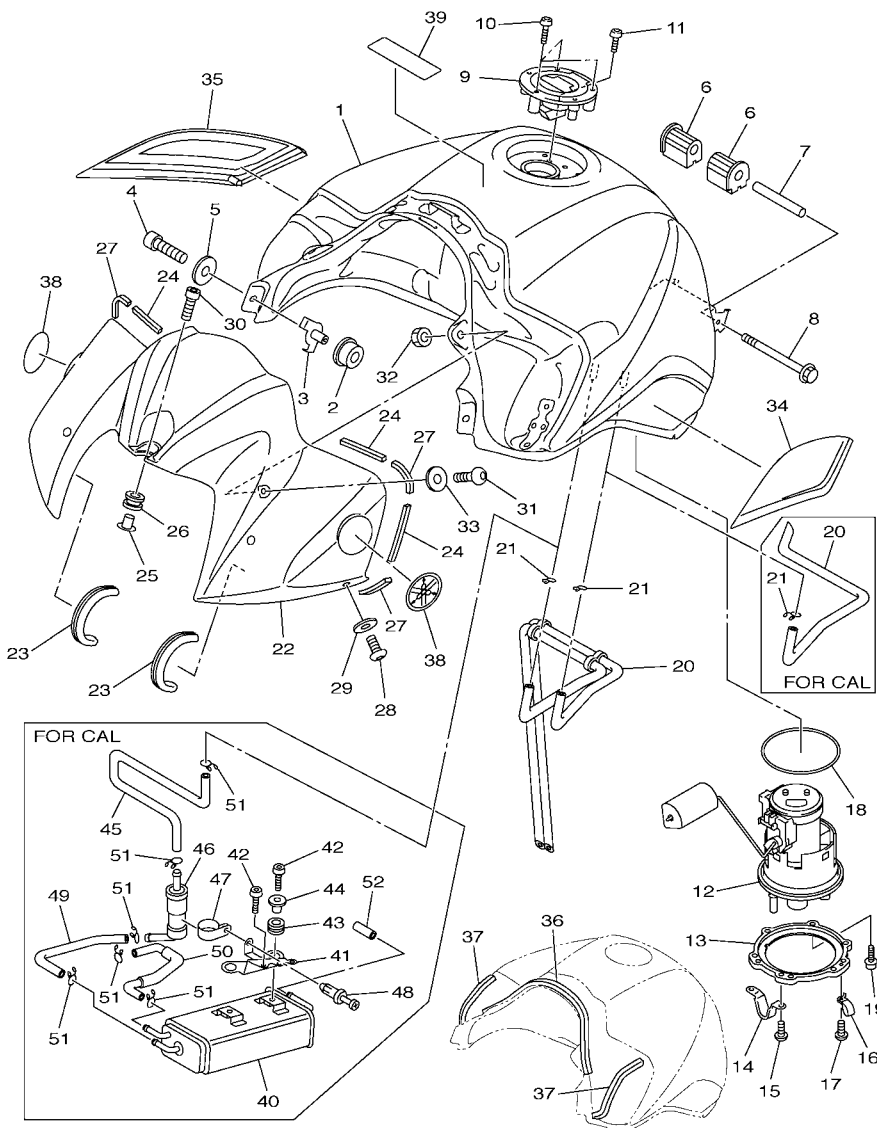
REF. NO.	PART NO.	DESCRIPTION	1CAC	1CAD	REMARKS
1	2D1-YK241-00-P1	FUEL TANK COMP.	1	1	S3
2	5VY-24181-00	DAMPER, LOCATING 1	2	2	
3	2D1-2412G-00	COLLAR	2	2	
4	91312-06016	BOLT	2	2	
5	90201-06086	WASHER, PLATE	2	2	
6	5VX-24181-00	DAMPER, LOCATING 1	2	2	
7	90387-061W6	COLLAR	1	1	
8	91312-06090	BOLT	1	1	
9	5JJ-24602-01	CAP ASSY	1	1	
10	90110-05112	BOLT, HEXAGON SOCKET HEAD	3	3	
11	91312-05010	BOLT	1	1	
12	2D1-13907-02	FUEL PUMP COMP.	1	1	
13	1EC-24491-00	BRACKET, FUEL PUMP	1	1	
14	2D1-24192-00	BRACKET, FUEL TANK 2	1	1	
15	98902-05008	SCREW, BIND	2	2	
16	90461-10010	CLAMP	1	1	
17	90154-05035	SCREW, BINDING	1	1	
18	5JW-24486-00	O-RING	1	1	
19	90110-05028	BOLT, HEXAGON SOCKET HEAD	6	6	
20	2D1-24317-10	PIPE 7	1		
	3C3-24317-00	PIPE 7	1		FOR CALIFORNIA
21	90467-09006	CLIP	2		
	90467-09006	CLIP	1		FOR CALIFORNIA
22	3C3-2171A-00-P1	COVER, TOP	1	1	S3
23	2D1-28345-01	MOLE 1	2	2	
24	4XV-2834E-00	DAMPER 3	4	4	
25	90387-06222	COLLAR	1	1	



1CAC110-K280

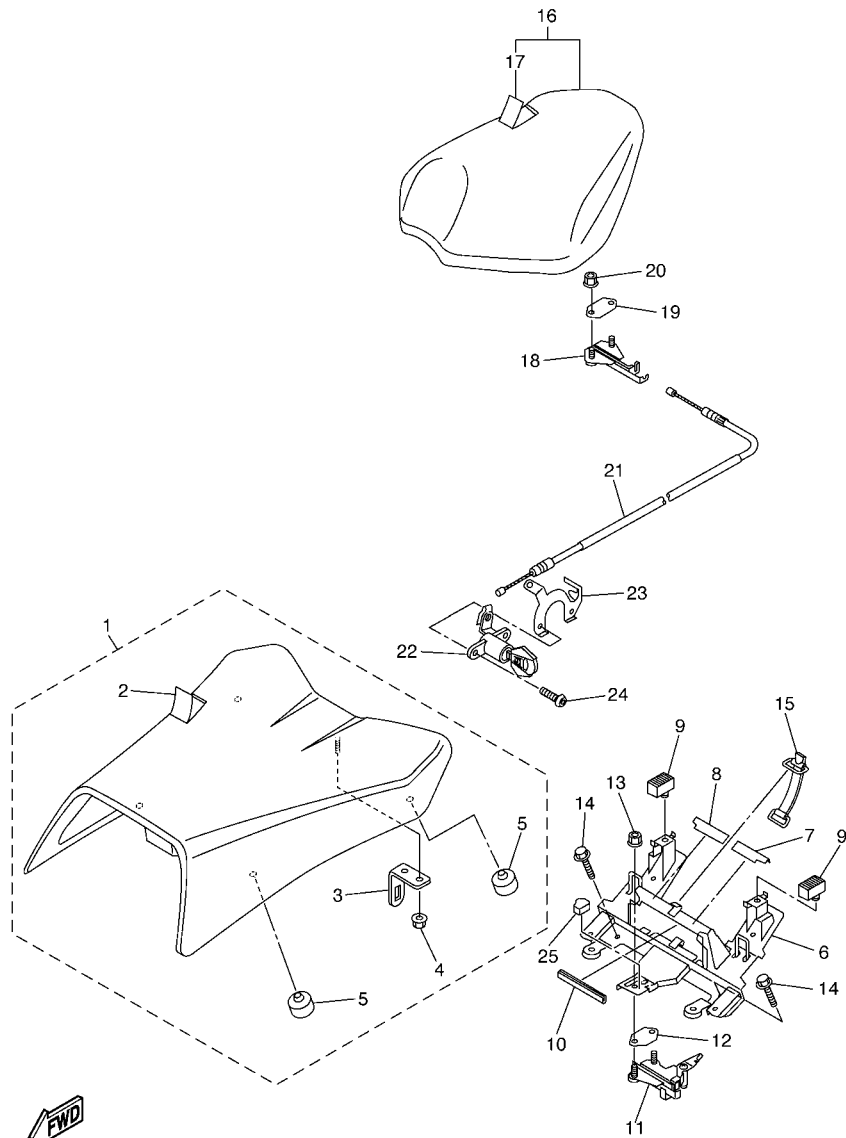
**FIG. 28 FUEL TANK**

REF. NO.	PART NO.	DESCRIPTION	1CAC	1CAD	REMARKS
26	90480-12314	GROMMET	1	1	
27	2D1-24181-00	DAMPER, LOCATING 1	4	4	
28	90111-05019	BOLT,HEX. SOCKET BUTTON	2	2	
29	90202-05224	WASHER, PLATE	2	2	
30	90110-06233	BOLT, HEXAGON SOCKET HEAD	1	1	
31	90111-05024	BOLT,HEX. SOCKET BUTTON	2	2	
32	90179-05003	NUT	2	2	
33	90202-05088	WASHER, PLATE	2	2	
34	2D1-24106-01	TANK SIDE COVER ASSY 1	1	1	
35	2D1-24108-01	TANK SIDE COVER ASSY 2	1	1	
36	2D1-2414P-00	DAMPER, PLATE 5	1	1	
37	2D1-2414R-00	DAMPER, PLATE 6	2	2	
38	5SL-2413B-00	EMBLEM	2	2	
39	5GK-2118K-00	LABEL, CAUTION	1	1	
40	3C3-24170-00	CANISTER ASSY	1		FOR CALIFORNIA
41	3C3-24216-00	STAY	1		FOR CALIFORNIA
42	92012-06016	BOLT, BUTTON HEAD	4		FOR CALIFORNIA
43	90480-13018	GROMMET	2		FOR CALIFORNIA
44	90387-062L2	COLLAR	2		FOR CALIFORNIA
45	3C3-24313-00	PIPE 3	1		FOR CALIFORNIA
46	5RB-24180-00	ROLL OVER VALVE ASSY	1		FOR CALIFORNIA
47	90461-15139	CLAMP	1		FOR CALIFORNIA
48	90269-05001	RIVET	1		FOR CALIFORNIA
49	3C3-24314-00	PIPE 4	1		FOR CALIFORNIA
50	3C3-1443J-01	PIPE	1		FOR CALIFORNIA
51	90467-09006	CLIP	6		FOR CALIFORNIA
52	90445-11418	HOSE (L18)	1		FOR CALIFORNIA



1CAC110-K280



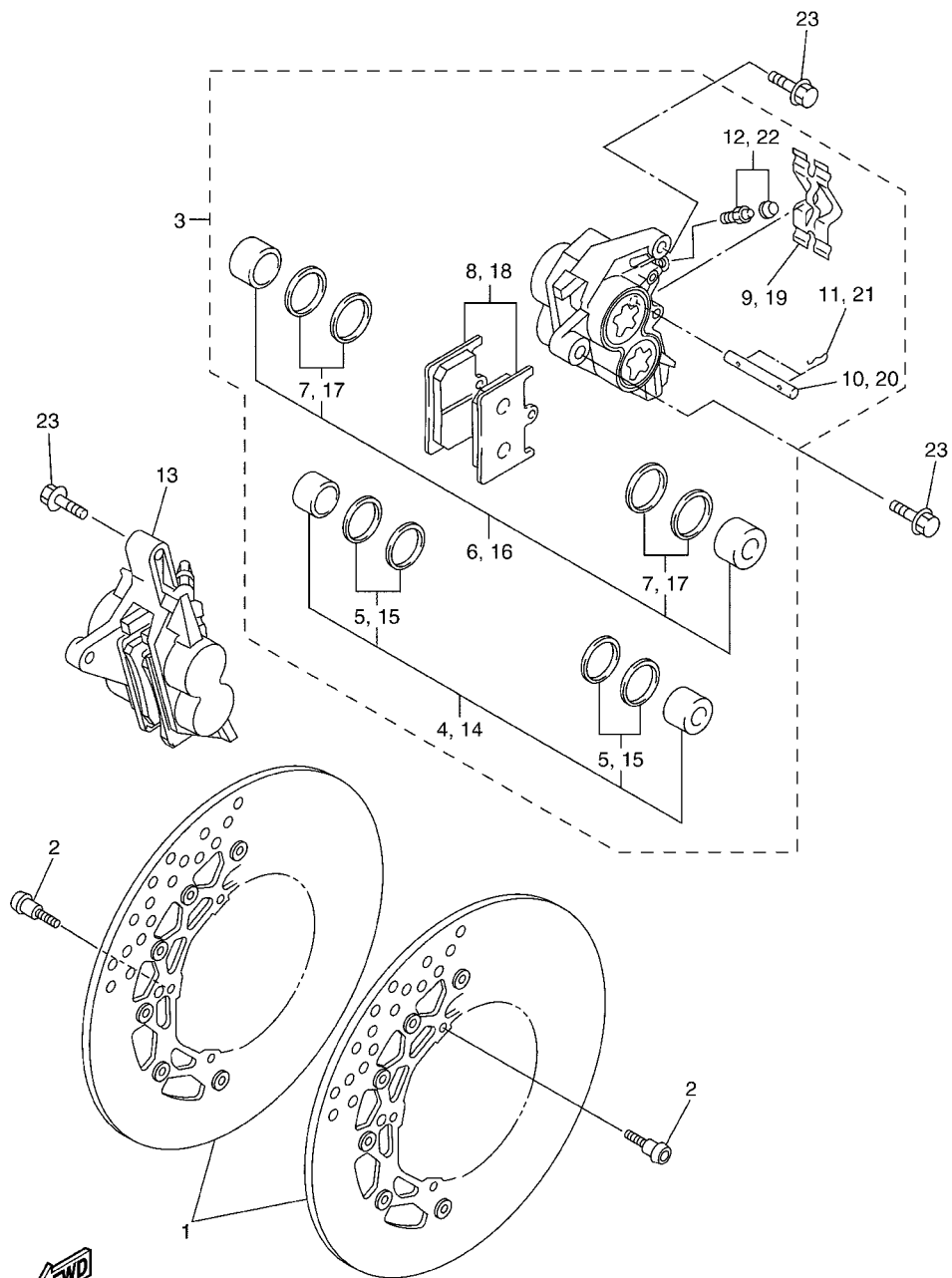


3C3D100-F290

FIG. 29 SEAT

REF. NO.	PART NO.	DESCRIPTION	TCAC	TCAD	REMARKS
1	2D1-24710-01	SINGLE SEAT ASSY	1	1	
2	2D1-24711-00	.COVER, SINGLE SEAT	1	1	
3	4HM-24728-00	.BRACKET, SEAT	1	1	
4	95602-06200	.NUT, SELF-LOCKING	1	1	
5	278-27114-00	.STOPPER, MAIN STAND	4	4	
6	3C3-21341-01	BRACKET, SEAT 1	1	1	
7	2D1-2476U-00	PROTECTOR,1	1	1	
8	2D1-2476V-00	PROTECTOR,2	1	1	
9	3C3-24741-00	PAD, SEAT	2	2	
10	2D1-24785-00	MOLD, SEAT	1	1	
11	2D1-24780-02	SEAT LOCK ASSY	1	1	
12	4BP-24792-00	PLATE	1	1	
13	95702-06500	NUT, FLANGE	2	2	
14	95822-06020	BOLT, FLANGE	2	2	
15	18G-82131-00	BAND, BATTERY	1	1	
16	3C3-24750-01	TANDEM SEAT ASSY	1	1	
17	3C3-24751-00	.COVER, TANDEM SEAT	1	1	
18	4BP-24780-00	SEAT LOCK ASSY	1	1	
19	4BP-24792-00	PLATE	1	1	
20	95702-06500	NUT, FLANGE	2	2	
21	2D1-2478E-00	CABLE, SEAT LOCK	1	1	
22	2TV-W2470-00	ROTOR SET	1	1	
23	4XV-2117K-00	STAY, LOCK	1	1	
24	90149-06134	SCREW	2	2	
25	2D1-24665-00	DAMPER	1	1	



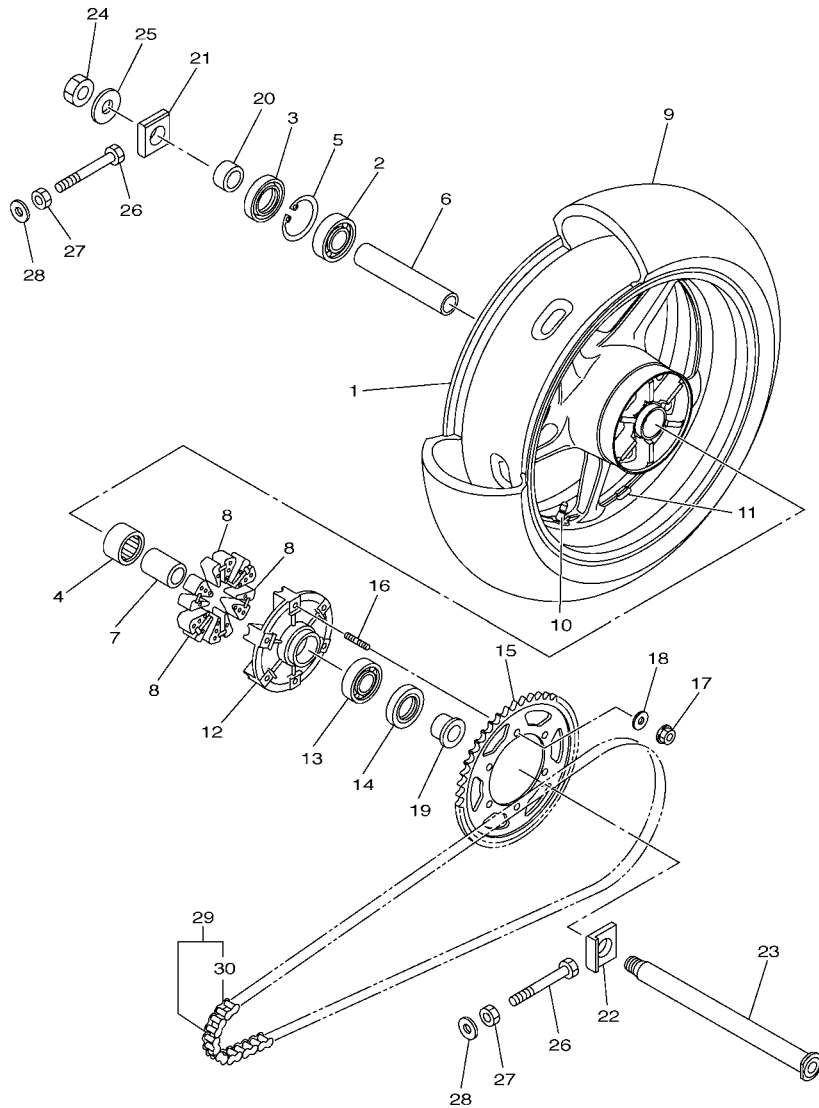


**FIG. 31 FRONT BRAKE CALIPER**

REF. NO.	PART NO.	DESCRIPTION	TCAC	TCAD	REMARKS
1	5D0-2581T-00	DISK BRAKE ASSY	2	2	
2	90149-06043	SCREW	10	10	
3	2D1-2580T-00	CALIPER ASSY (LEFT)	1	1	
4	4SV-W0057-00	.PISTON ASSY, CALIPER	1	1	
5	3MA-W0047-10	..CALIPER SEAL KIT	1	1	
6	4SV-W0057-10	.PISTON ASSY, CALIPER	1	1	
7	3GM-W0047-10	..CALIPER SEAL KIT	1	1	
8	5SL-W0045-00	.BRAKE PAD KIT	1	1	
9	4SV-25919-00	.SUPPORT, PAD	1	1	
10	4SV-25924-00	.PIN, PAD	1	1	
11	3GM-25925-00	.CLIP	2	2	
12	1J3-W0048-00	.BLEED SCREW KIT	1	1	
13	2D1-2580U-00	CALIPER ASSY (RIGHT)	1	1	
14	4SV-W0057-00	.PISTON ASSY, CALIPER	1	1	
15	3MA-W0047-10	..CALIPER SEAL KIT	1	1	
16	4SV-W0057-10	.PISTON ASSY, CALIPER	1	1	
17	3GM-W0047-10	..CALIPER SEAL KIT	1	1	
18	5SL-W0045-00	.BRAKE PAD KIT	1	1	
19	4SV-25919-00	.SUPPORT, PAD	1	1	
20	4SV-25924-00	.PIN, PAD	1	1	
21	3GM-25925-00	.CLIP	2	2	
22	1J3-W0048-00	.BLEED SCREW KIT	1	1	
23	90105-10638	BOLT, FLANGE	4	4	



2D11300-E311

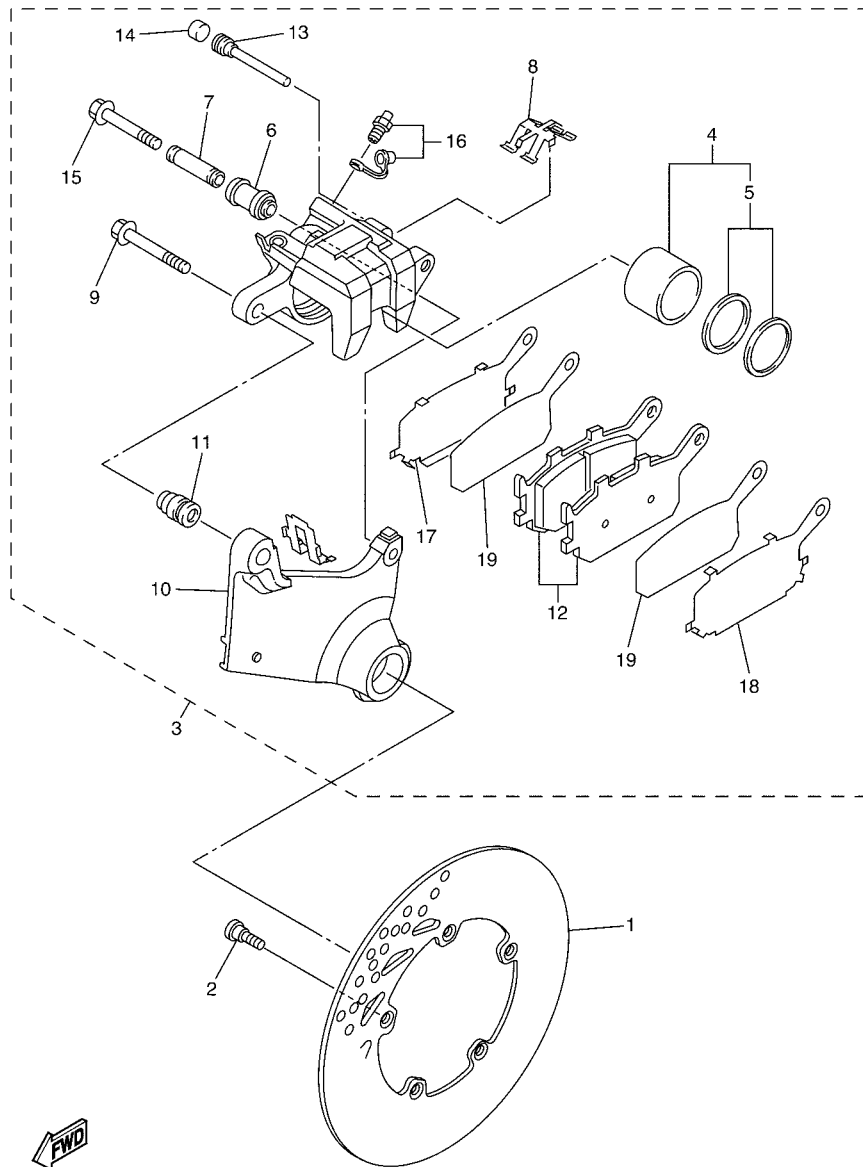


1EC1300-K320

FIG. 32 REAR WHEEL

REF. NO.	PART NO.	DESCRIPTION	TCAC	TCAD		REMARKS
1	5VY-25338-00-98	CAST WHEEL, REAR	1	1		LGB
2	93306-20531	BEARING	1	1		
3	93106-40013	OIL SEAL	1	1		
4	93317-33590	BEARING	1	1		
5	93420-61M07	CIRCLIP	1	1		
6	90387-28018	COLLAR	1	1		
7	2D1-25377-00	COLLAR, WHEEL	1	1		
8	5LV-25364-00	DAMPER	6	6		
9	94119-17062	TIRE (190/50 ZR17M/C 73W D221)	1	1		DUNLOP
10	93900-00030	VALVE, RIM (TR412)	1	1		TAIHEIYO
11	5MT-25398-00	BALANCER, WHEEL (10G)	1	1		UN
	5MT-25398-10	BALANCER, WHEEL (20G)	1	1		UN
	5MT-25398-20	BALANCER, WHEEL (30G)	1	1		UN
12	2D1-25366-00	CLUTCH, HUB	1	1		
13	93306-20531	BEARING	1	1		
14	93106-40013	OIL SEAL	1	1		
15	2D1-25445-20	SPROCKET, DRIVEN (45T)	1	1		
16	90116-10048	BOLT, STUD	6	6		
17	90185-10009	NUT, SELF-LOCKING	6	6		
18	90201-10021	WASHER, PLATE	6	6		
19	90387-28019	COLLAR	1	1		
20	90387-28017	COLLAR	1	1		
21	5VY-25388-00	PULLER, CHAIN 1	1	1		
22	5VY-25389-01	PULLER, CHAIN 2	1	1		
23	2D1-25381-00	AXLE, WHEEL	1	1		
24	90185-24008	NUT, SELF-LOCKING	1	1		
25	90201-25020	WASHER, PLATE	1	1		



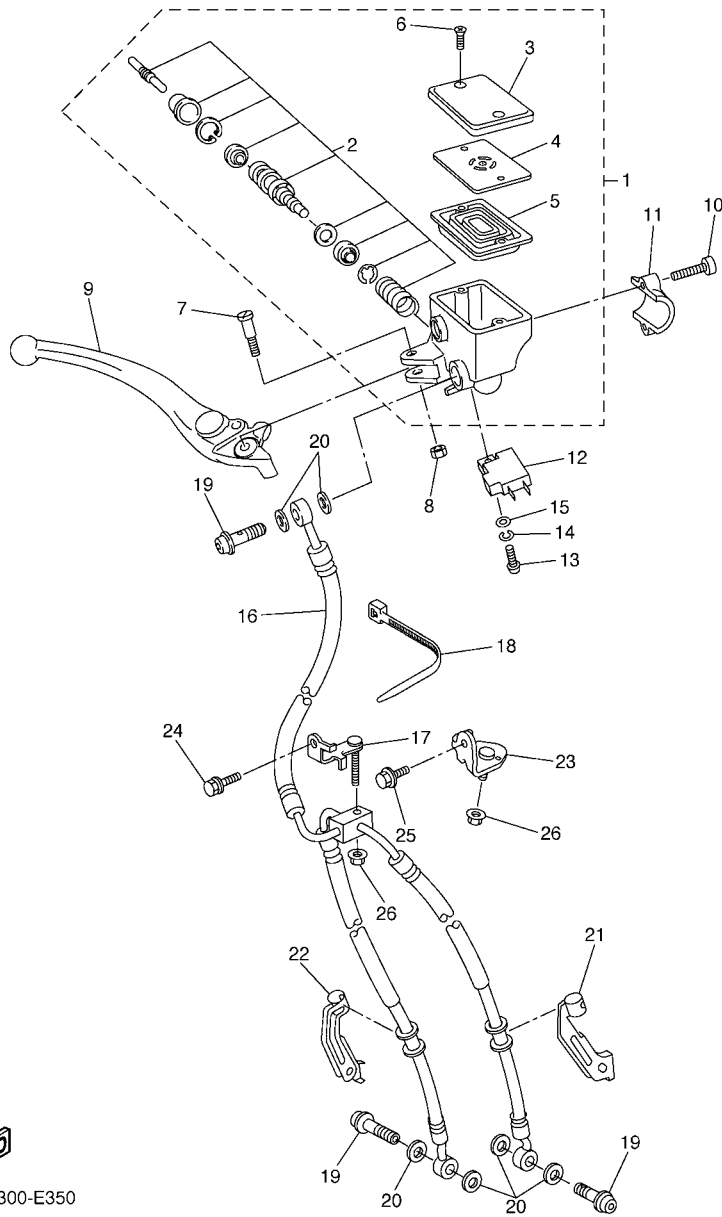


2D11300-E331

**FIG. 33 REAR BRAKE CALIPER**

REF. NO.	PART NO.	DESCRIPTION	TCAC	TCAD	REMARKS
1	2D1-2582W-00	DISK, REAR BRAKE 2	1	1	
2	90149-08009	SCREW	5	5	
3	2D1-2580W-00	CALIPER ASSY, REAR 2	1	1	
4	5SL-W0057-00	.PISTON ASSY, CALIPER	1	1	
5	5SL-W0047-00	..CALIPER SEAL KIT	1	1	
6	5SL-25917-00	.BOOT, CALIPER	1	1	
7	5SL-25838-00	.SLEEVE, CALIPER	1	1	
8	5SL-25919-00	.SUPPORT, PAD	1	1	
9	5SL-25914-00	.PIN, SLIDE	1	1	
10	5VX-25921-50	.BRACKET, SUPPORT	1	1	
11	3JD-25917-00	.BOOT, CALIPER	1	1	
12	5VX-W0046-00	.BRAKE PAD KIT 2	1	1	
13	8CR-25924-00	.PIN, PAD	1	1	
14	5DH-25916-00	.PLUG	1	1	
15	5SL-25926-00	.BOLT	1	1	
16	1UY-W0048-00	.BLEED SCREW KIT	1	1	
17	5SL-25827-00	.SHIM, CALIPER	1	1	
18	5SL-25827-10	.SHIM, CALIPER	1	1	
19	5SL-25828-00	.SHIM, CALIPER	2	2	





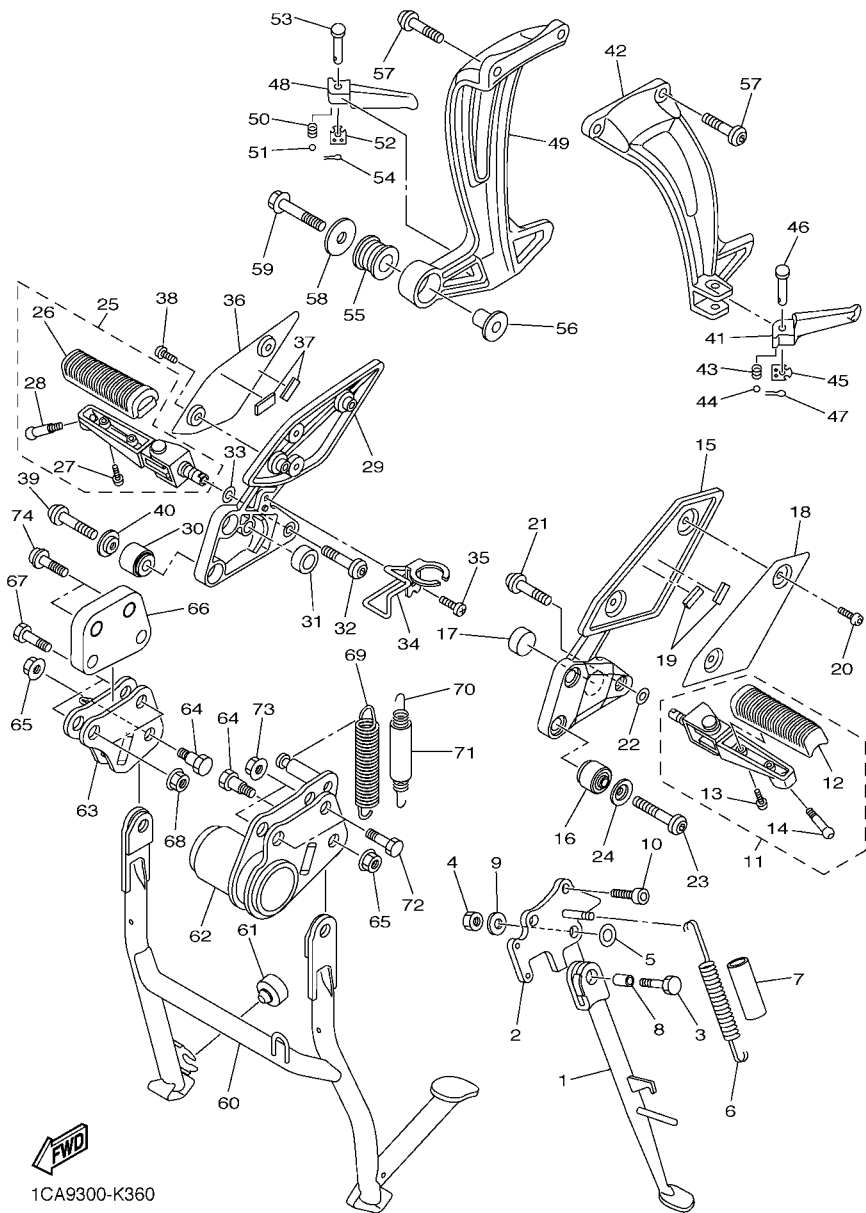
**FWD**  
3C31300-E350

**FIG. 35 FRONT MASTER CYLINDER**

REF. NO.	PART NO.	DESCRIPTION	TCAC	TCAD	REMARKS
1	3C3-W2587-00	MASTER CYLINDER SUB ASSY	1	1	
2	2D1-W0041-00	.CYLINDER KIT, MASTER	1	1	
3	5VS-25852-00	.CAP, RESERVOIR	1	1	
4	5VS-25855-00	.BUSH, DIAPHRAGM	1	1	
5	20S-25854-00	.DIAPHRAGM, RESERVOIR	1	1	
6	5VS-2589H-00	.SCREW	2	2	
7	5VS-2589F-00	BOLT, LEVER	1	1	
8	95617-06100	NUT, U	1	1	
9	5VS-83922-00	LEVER 2	1	1	
10	5VS-26332-00	BOLT	2	2	
11	5VS-25867-00	BRACKET, MASTER CYLINDER	1	1	
12	4HM-83980-00	FRONT STOP SWITCH ASSY	1	1	
13	98502-04012	SCREW, PAN HEAD	1	1	
14	92902-04100	WASHER, SPRING	1	1	
15	92902-04600	WASHER, PLATE	1	1	
16	3C3-25872-01	HOSE, BRAKE 1	1	1	
17	2D1-23857-00	HOLDER	1	1	
18	3MA-82591-00	BAND	1	1	
19	90401-10172	BOLT, UNION	3	3	
20	90430-10005	GASKET	6	6	
21	2D1-25875-00	HOLDER, BRAKE HOSE 1	1	1	
22	2D1-25876-00	HOLDER, BRAKE HOSE 2	1	1	
23	3C3-23378-00	BRACKET, HORN	1	1	
24	95812-06012	BOLT, FLANGE	1	1	
25	90105-06085	BOLT, FLANGE	1	1	
26	95702-06500	NUT, FLANGE	2	2	



FIG. 36 STAND & FOOTREST

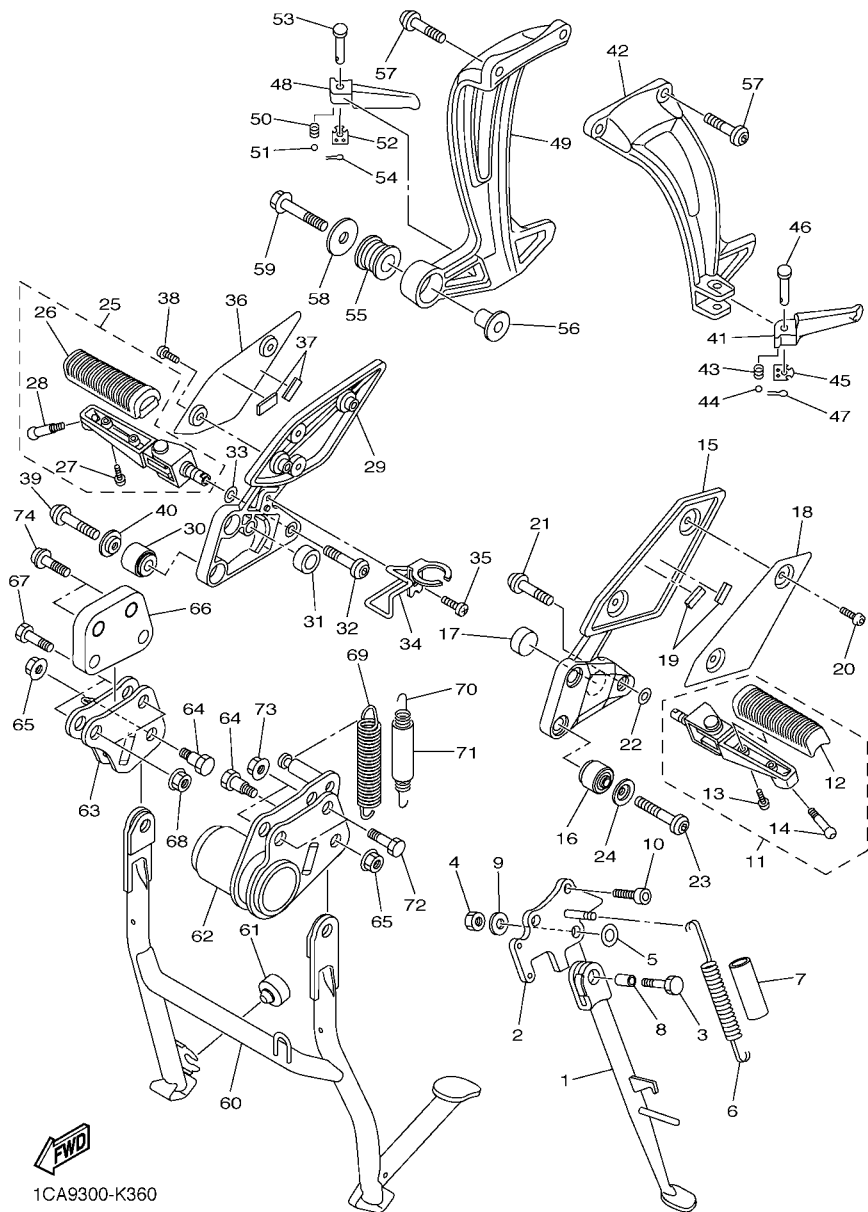


1CA9300-K360

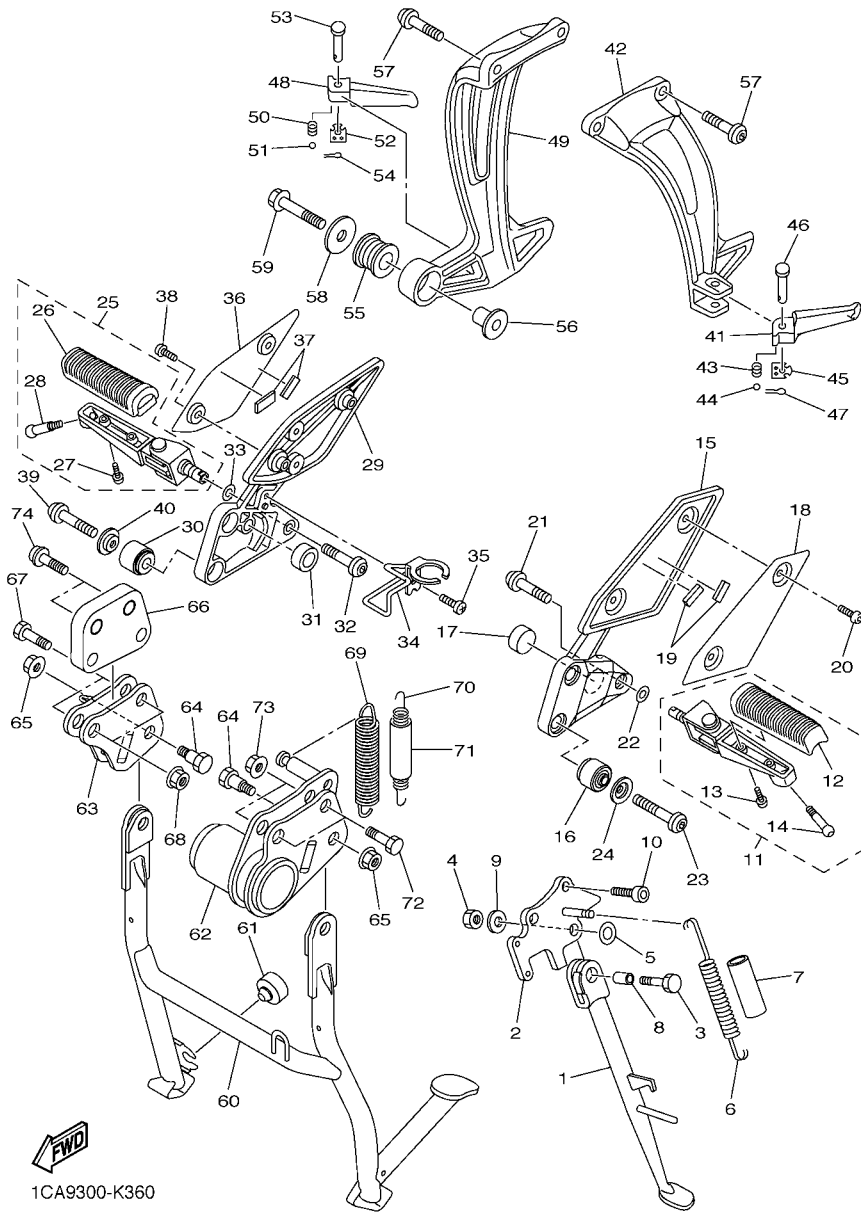
REF. NO.	PART NO.	DESCRIPTION	TCAC	TCAD	REMARKS
1	39P-27311-00	STAND, SIDE	1	1	
2	2D1-27321-00	BRACKET, SIDE STAND	1	1	
3	90101-10025	BOLT	1	1	
4	90185-10023	NUT, SELF-LOCKING	1	1	
5	90201-16027	WASHER, PLATE	1	1	
6	90506-18020	SPRING, TENSION	1	1	
7	90445-19002	HOSE (L60)	1	1	
8	90387-10050	COLLAR	1	1	
9	90201-10035	WASHER, PLATE	1	1	
10	90110-10028	BOLT, HEXAGON SOCKET HEAD	2	2	
11	2D1-27410-00	FRONT FOOTREST ASSY (LEFT)	1	1	
12	4BP-27413-00	.COVER, FOOTREST	1	1	
13	90157-05025	.SCREW, PAN HEAD	2	2	
14	90109-08174	.BOLT	1	1	
15	2D1-27442-11	BRACKET 2	1	1	
16	1NL-27424-00	DAMPER, FOOTREST 2	2	2	
17	5VX-27114-00	STOPPER, MAIN STAND	1	1	
18	2D1-27486-00	COVER 1	1	1	
19	1HX-27415-00	PLATE, DAMPER	2	2	
20	90111-05015	BOLT,HEX. SOCKET BUTTON	2	2	
21	90111-10039	BOLT,HEX. SOCKET BUTTON	1	1	
22	90206-17084	WASHER, WAVE	1	1	
23	90110-08071	BOLT, HEXAGON SOCKET HEAD	2	2	
24	90209-08295	WASHER	2	2	
25	2D1-27420-00	FRONT FOOTREST ASSY (RIGHT)	1	1	
26	4BP-27413-00	.COVER, FOOTREST	1	1	
27	90157-05025	.SCREW, PAN HEAD	2	2	

FIG. 36 STAND & FOOTREST

REF. NO.	PART NO.	DESCRIPTION	TCAC	TCAD	REMARKS
28	90109-08174	.BOLT	1	1	
29	2D1-27443-11	BRACKET 3	1	1	
30	1NL-27424-00	DAMPER, FOOTREST 2	2	2	
31	5VX-27114-00	STOPPER, MAIN STAND	1	1	
32	90111-10039	BOLT,HEX. SOCKET BUTTON	1	1	
33	90206-17084	WASHER, WAVE	1	1	
34	2D1-2144G-00	STAY, STOP SWITCH	1	1	
35	95802-06008	BOLT, FLANGE	1	1	
36	2D1-27487-00	COVER 2	1	1	
37	1HX-27415-00	PLATE, DAMPER	2	2	
38	90111-05015	BOLT,HEX. SOCKET BUTTON	2	2	
39	90110-08071	BOLT, HEXAGON SOCKET HEAD	2	2	
40	90209-08295	WASHER	2	2	
41	3VR-27431-01	FOOTREST, REAR 1	1	1	
42	2D1-2741L-10	BRACKET 4	1	1	
43	90501-12743	SPRING, COMPRESSION	1	1	
44	93501-04011	BALL	1	1	
45	5VX-27437-00	WASHER, SPECIAL	1	1	
46	91702-08040	PIN, CLEVIS	1	1	
47	91401-25015	PIN, COTTER	1	1	
48	3VR-27441-01	FOOTREST, REAR 2	1	1	
49	2D1-2742L-10	BRACKET 5	1	1	
50	90501-12743	SPRING, COMPRESSION	1	1	
51	93501-04011	BALL	1	1	
52	5VX-27437-00	WASHER, SPECIAL	1	1	
53	91702-08040	PIN, CLEVIS	1	1	
54	91401-25015	PIN, COTTER	1	1	



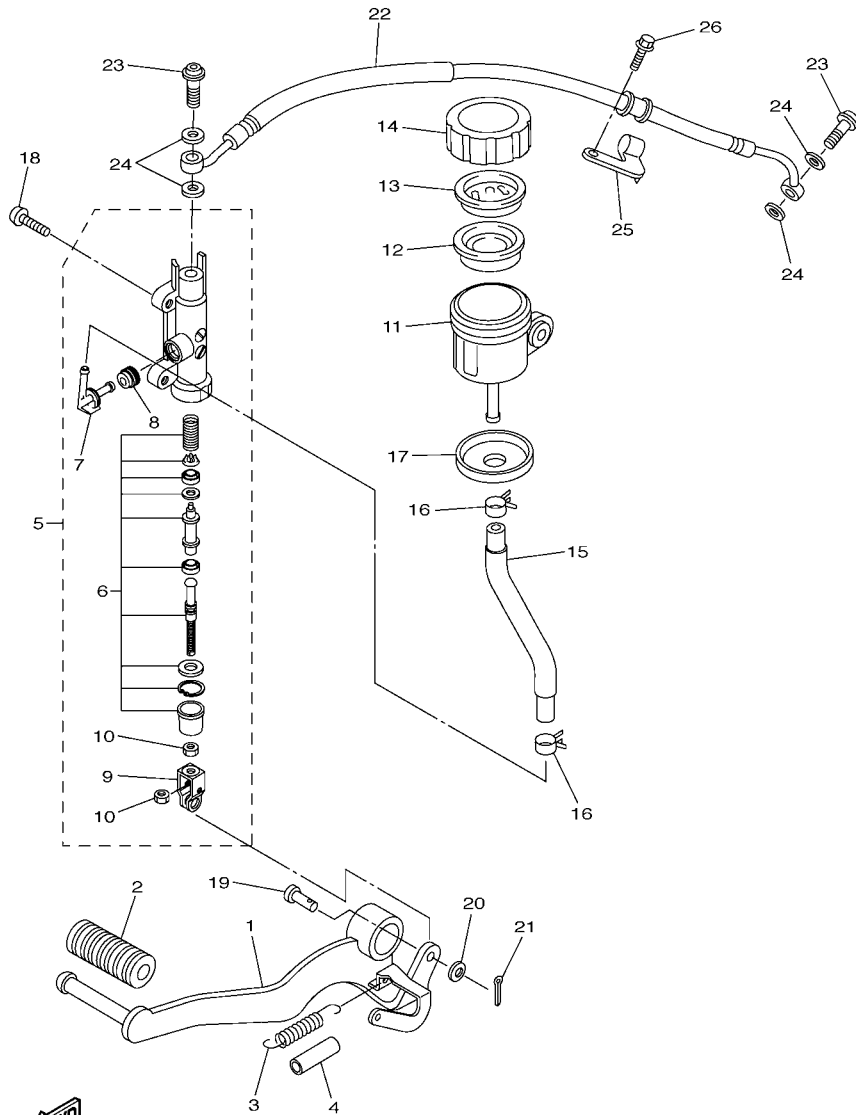
1CA9300-K360



1CA9300-K360

FIG. 36 STAND & FOOTREST

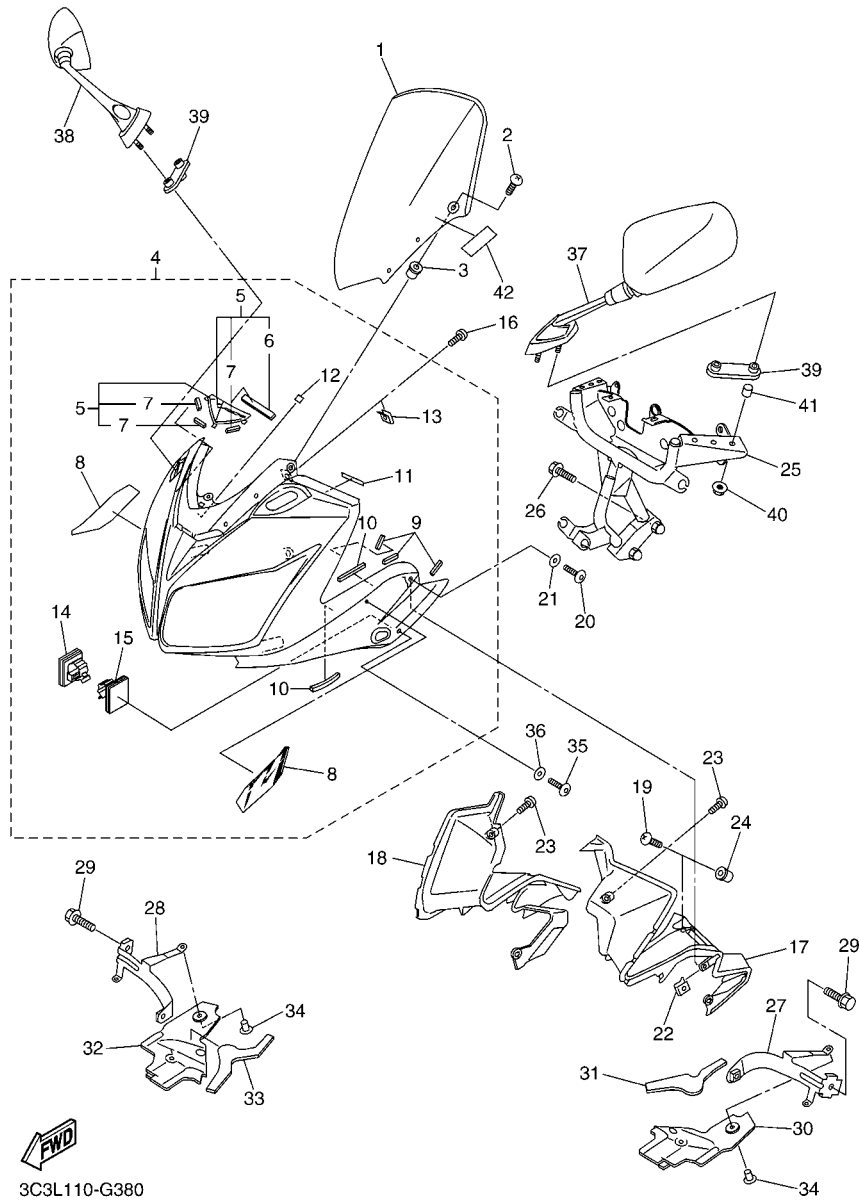
REF. NO.	PART NO.	DESCRIPTION	TCAC	TCAD	REMARKS
55	36Y-27424-01	DAMPER, FOOTREST 2	1	1	
56	90387-10636	COLLAR	1	1	
57	90109-085G6	BOLT	4	4	
58	90201-10669	WASHER, PLATE	1	1	
59	95814-10040	BOLT, FLANGE	1	1	
60	3C3-27111-00	STAND, MAIN	1	1	
61	371-27114-00	STOPPER, MAIN STAND	1	1	
62	3C3-27151-01	BRACKET, MAIN STAND	1	1	
63	5D0-27152-00	BRACKET, MAIN STAND 2	1	1	
64	90109-10029	BOLT	2	2	
65	95602-10200	NUT, U FLANGE	2	2	
66	3C3-274A3-00	BRACKET, ADAPTER 1	1	1	
67	90101-10033	BOLT	2	2	
68	95602-10200	NUT, U FLANGE	2	2	
69	90506-40007	SPRING, TENSION	1	1	
70	90506-23010	SPRING, TENSION	1	1	
71	90445-19003	HOSE	1	1	
72	90101-10033	BOLT	2	2	
73	95602-10200	NUT, U FLANGE	2	2	
74	90110-10025	BOLT, HEXAGON SOCKET HEAD	2	2	



3C3T110-H370

FIG. 37 REAR MASTER CYLINDER

REF. NO.	PART NO.	DESCRIPTION	TCAC	TCAD	REMARKS
1	2D1-27211-00	PEDAL, BRAKE	1	1	
2	5EB-18113-00	COVER, SHIFT PEDAL	1	1	
3	90506-20014	SPRING, TENSION	1	1	
4	90446-15386	HOSE	1	1	
5	2D1-2583V-00	RR. MASTER CYLINDER ASSY.	1	1	
6	5VX-W0042-51	.CYLINDER KIT, MASTER	1	1	
7	2D1-2582A-00	.JOINT	1	1	
8	4BP-2585F-01	.O-RING	1	1	
9	4BP-27222-02	.JOINT	1	1	
10	90170-08010	.NUT	2	2	
11	2D1-25894-00	TANK, RESERVOIR	1	1	
12	5SL-25854-00	DIAPHRAGM, RESERVOIR	1	1	
13	5SL-25855-00	BUSH, DIAPHRAGM	1	1	
14	5SL-25852-00	CAP, RESERVOIR	1	1	
15	2D1-25895-00	HOSE, RESERVOIR	1	1	
16	90467-120A3	CLIP	2	2	
17	5D0-2583H-00	BOOT	1	1	
18	92014-08020	BOLT, BUTTON HEAD	2	2	
19	90240-08005	PIN, CLEVIS	1	1	
20	90201-08066	WASHER, PLATE	1	1	
21	91401-20012	PIN, COTTER	1	1	
22	2D1-25874-00	HOSE, BRAKE	1	1	
23	90401-10172	BOLT, UNION	2	2	
24	90430-10005	GASKET	4	4	
25	2D1-25886-00	HOLDER, BRAKE HOSE	1	1	
26	90119-05021	BOLT, WITH WASHER	1	1	



3C3L110-G380

FIG. 38 COWLING 1

REF. NO.	PART NO.	DESCRIPTION	TCAC	TCAD		REMARKS
1	3C3-28381-10	WINDSHIELD	1	1		
2	90150-05024	SCREW, ROUND HEAD	6	6		
3	90179-05523	NUT	6	6		
4	3C3-Y283G-1A-P1	BODY, FRONT UPPER 1	1	1		S3
5	3C3-Y283W-10	.COVER ASSY	1	1		
6	3C3-28371-01	..DAMPER	1	1		
7	3C3-28372-00	..DAMPER	3	3		
8	2D1-2163G-10	.EMBLEM 1	2	2		
9	3C3-2837J-00	.DAMPER 5	6	6		
10	4XV-2834E-00	.DAMPER 3	4	4		
11	3P6-28307-00	.SEAL	2	2		
12	5JW-23844-00	.SEAL	1	1		
13	90183-050A6	.NUT, SPRING	2	2		
14	90464-62085	.CLAMP	1	1		
15	90464-20021	.CLAMP	1	1		
16	90154-05007	SCREW, BINDING	2	2		
17	3C3-2836K-00	PANEL, INNER 1	1	1		
18	3C3-2836L-00	PANEL, INNER 2	1	1		
19	90154-05007	SCREW, BINDING	2	2		
20	90110-06200	BOLT, HEXAGON SOCKET HEAD	2	2		
21	90202-06170	WASHER, PLATE	2	2		
22	90183-06053	NUT, SPRING	2	2		
23	90154-05007	SCREW, BINDING	2	2		
24	90179-05523	NUT	2	2		
25	3C3-28356-00	STAY 1	1	1		
26	95822-08035	BOLT, FLANGE	2	2		
27	3C3-2836A-00	BRACKET 1	1	1		

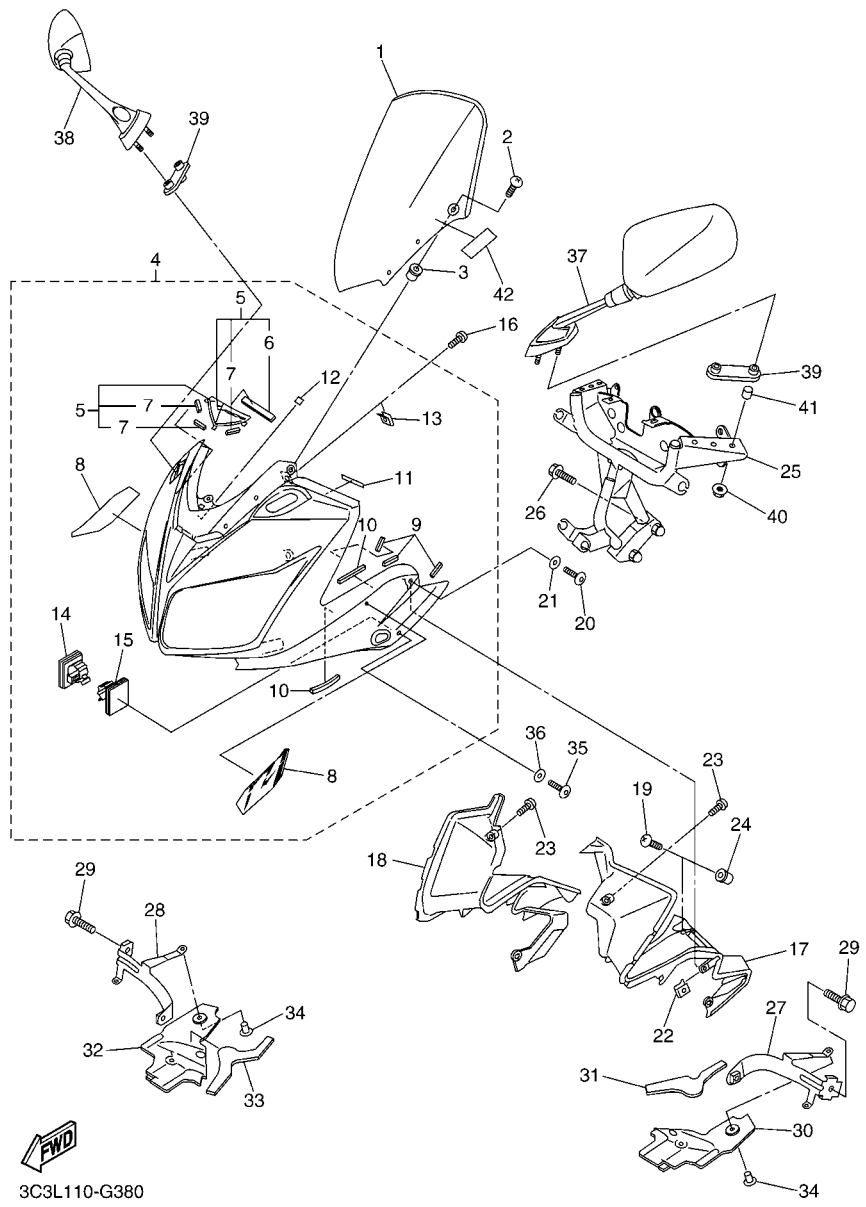
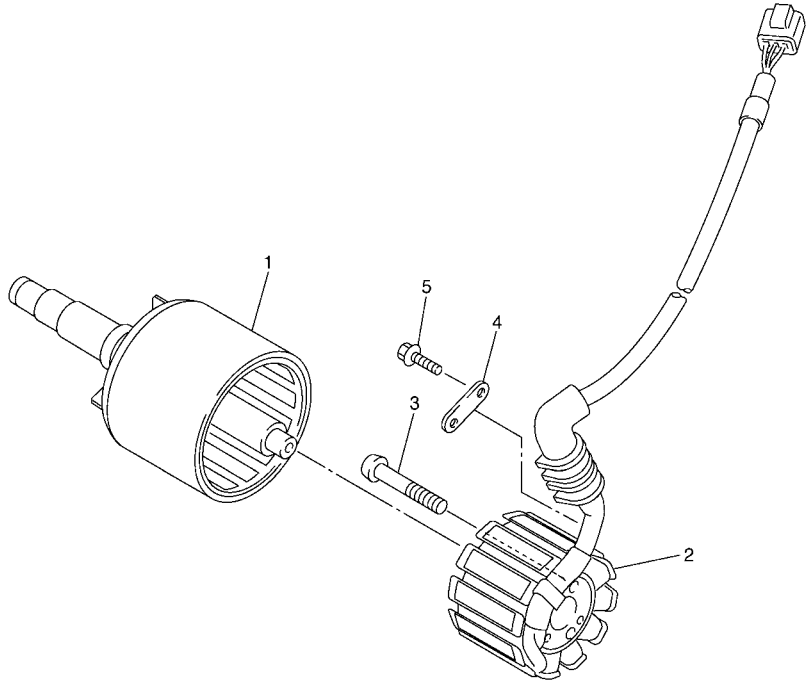


FIG. 38 COWLING 1

REF. NO.	PART NO.	DESCRIPTION	TCAC	TCAD			REMARKS
28	3C3-2836E-00	BRACKET 2	1	1			
29	95802-06010	BOLT, FLANGE	2	2			
30	3C3-2835U-00	PANEL 1	1	1			
31	3C3-2834E-00	DAMPER 3	1	1			
32	3C3-2835V-00	PANEL 2	1	1			
33	3C3-2834F-00	DAMPER	1	1			
34	90269-06008	RIVET	4	4			
35	90110-06200	BOLT, HEXAGON SOCKET HEAD	2	2			
36	90202-06170	WASHER, PLATE	2	2			
37	3C3-26280-10	REAR VIEW MIRROR ASSY (LEFT)	1	1			
38	3C3-26290-10	REAR VIEW MIRROR ASSY (RIGHT)	1	1			
39	3C3-26298-00	PLATE, MIRROR FITTING 1	2	2			
40	95702-06500	NUT, FLANGE	4	4			
41	90387-064T3	COLLAR	4	4			
42	4B5-2815K-00	LABEL, NOTICE WINDSHIELD 1	1	1			



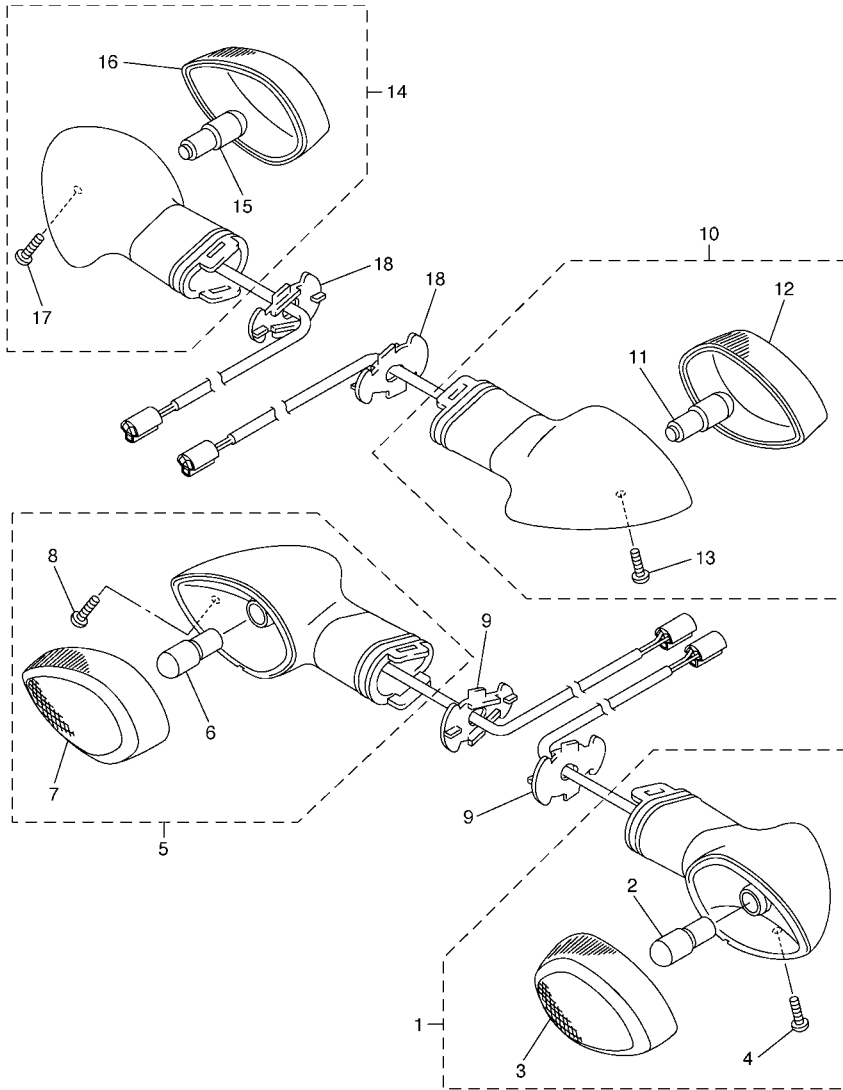
**FIG. 39 GENERATOR**

REF. NO.	PART NO.	DESCRIPTION	TCAC	TCAD				REMARKS
1	5VY-81450-00	ROTOR ASSY	1	1				
2	2D1-81410-10	STATOR ASSY	1	1				
3	90149-06067	SCREW	3	3				
4	4C8-15191-00	PLATE	1	1				
5	90105-06078	BOLT, FLANGE	1	1				
<hr/>								
<hr/>								
<hr/>								
<hr/>								
<hr/>								
<hr/>								
<hr/>								
<hr/>								
<hr/>								
<hr/>								

 5VY1300-C400







2C05100-E410

**FIG. 41 FLASHER LIGHT**

REF. NO.	PART NO.	DESCRIPTION	TCAC	TCAD		REMARKS
1	5PW-83310-10	FRONT FLASHER LIGHT ASSY 1	1	1		
2	5GJ-83331-00	.BULB, FLASHER(12V-21/5W T20)	1	1		
3	5PW-8333A-10	.LENS COMP 1	1	1		
4	97706-04012	.SCREW, TAPPING	1	1		
5	5PW-83320-10	FRONT FLASHER LIGHT ASSY 2	1	1		
6	5GJ-83331-00	.BULB, FLASHER(12V-21/5W T20)	1	1		
7	5PW-8334A-10	.LENS COMP 2	1	1		
8	97706-04012	.SCREW, TAPPING	1	1		
9	2D1-83318-00	STAY, FLASHER 1	2	2		
10	3C3-83330-30	REAR FLASHER LIGHT ASSY 1	1	1		
11	5PW-83331-00	.BULB (12V-21/5W T20)	1	1		
12	5PW-8334A-10	.LENS COMP 2	1	1		
13	97706-04012	.SCREW, TAPPING	1	1		
14	3C3-83340-30	REAR FLASHER LIGHT ASSY 2	1	1		
15	5PW-83331-00	.BULB (12V-21/5W T20)	1	1		
16	5PW-8333A-10	.LENS COMP 1	1	1		
17	97706-04012	.SCREW, TAPPING	1	1		
18	2D1-83318-00	STAY, FLASHER 1	2	2		





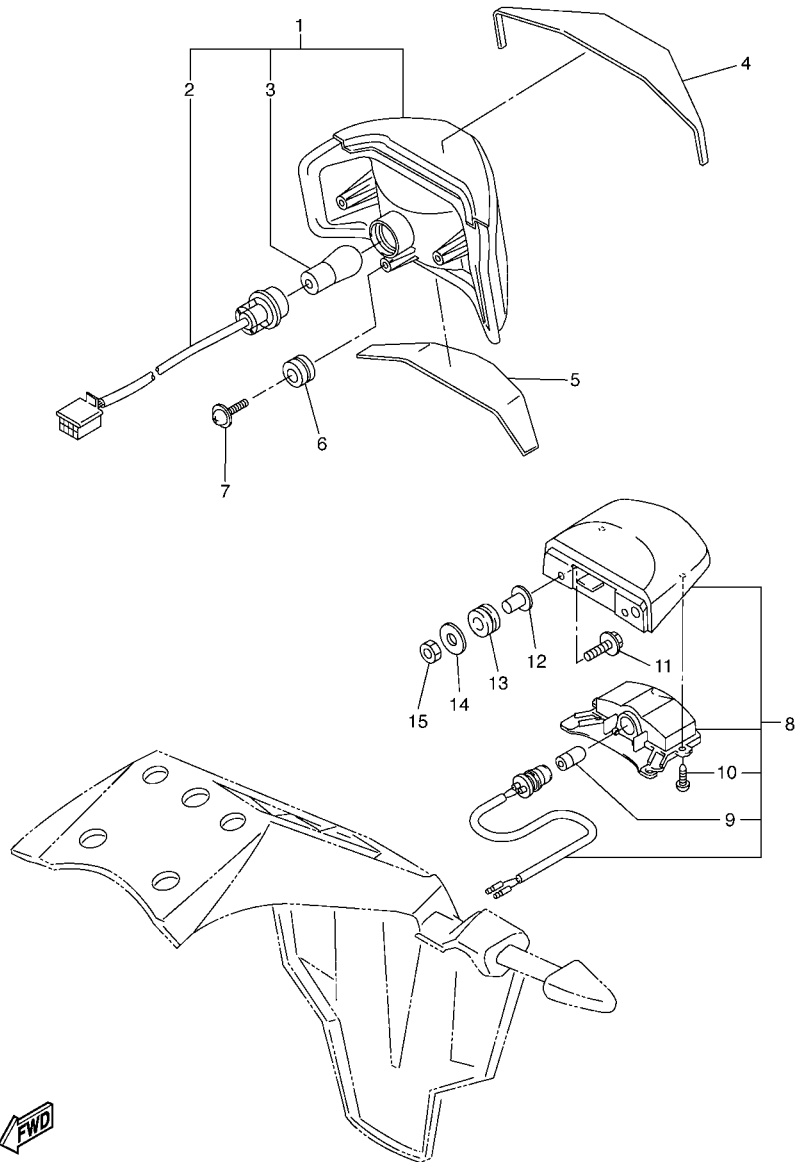
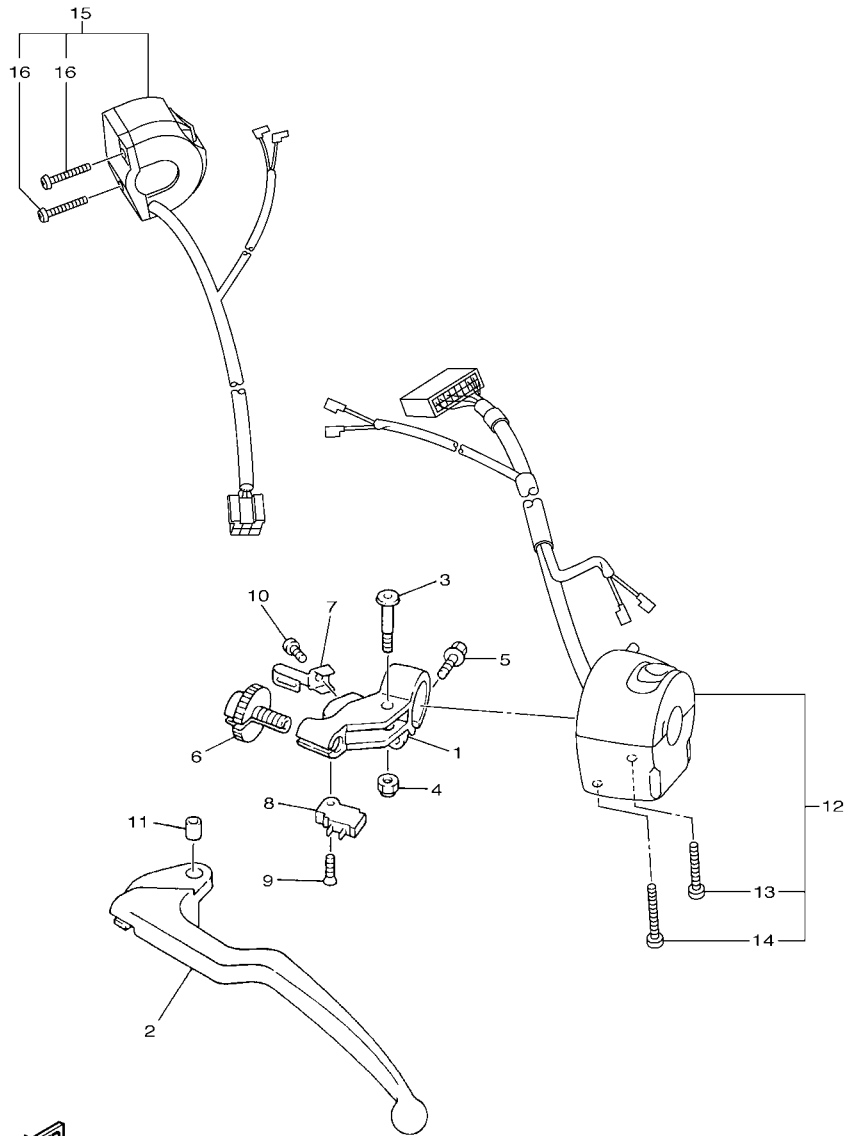


FIG. 44 TAILLIGHT

REF. NO.	PART NO.	DESCRIPTION	TCAC	TCAD	REMARKS
1	2D1-84710-00	TAILLIGHT UNIT ASSY	1	1	
2	2D1-84735-00	.SOCKET CORD ASSY	1	1	
3	1A2-84714-41	.BULB (12V-21/5W)	1	1	
4	3C3-84736-00	DAMPER, TAIL 1	1	1	
5	2D1-84737-00	DAMPER, TAIL 2	1	1	
6	90480-18276	GROMMET	3	3	
7	90164-05001	SCREW, TAPPING	3	3	
8	2D1-84745-00	LICENCE LIGHT UNIT ASSY	1	1	
9	4HC-84744-00	.BULB (12V-5W)	1	1	
10	97706-04012	.SCREW, TAPPING	2	2	
11	90159-05035	SCREW, WITH WASHER	2	2	
12	90387-05042	COLLAR	2	2	
13	90480-11009	GROMMET	2	2	
14	92902-05200	WASHER	2	2	
15	95602-05100	NUT, U	2	2	



2D11300-E430



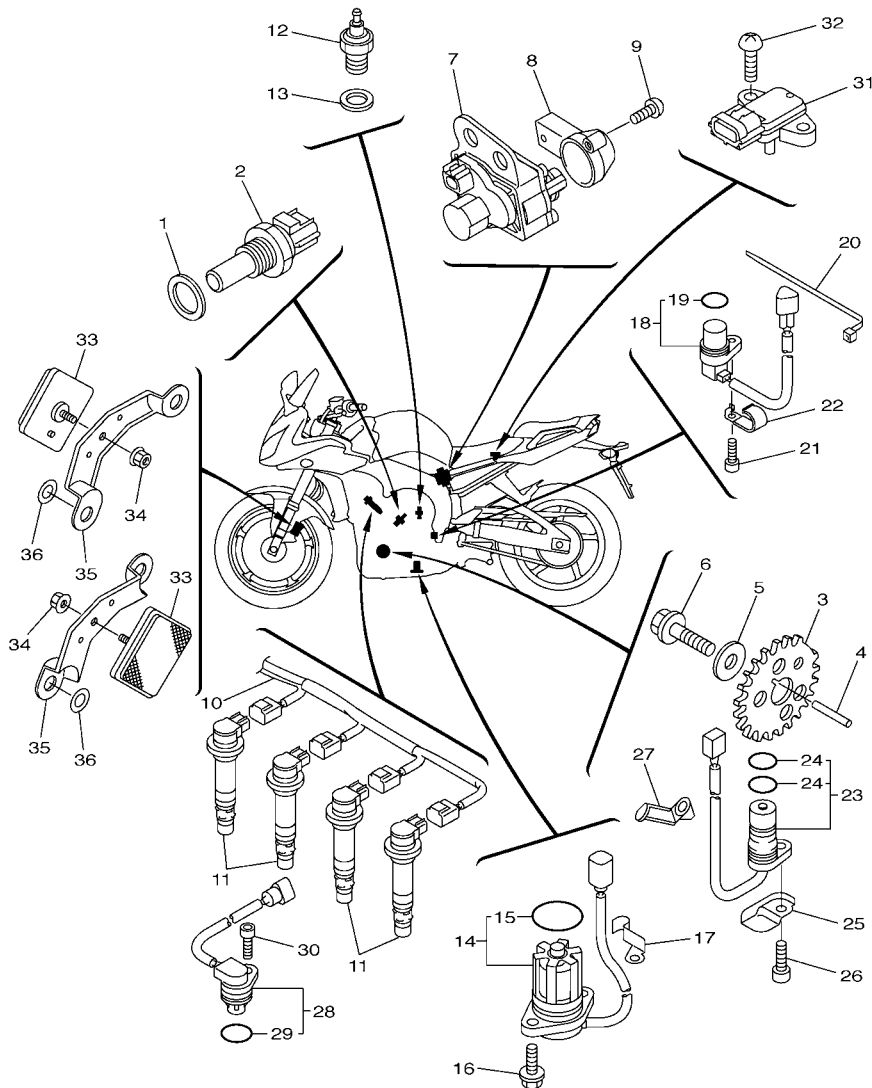
1CAC110-K450

FIG. 45 HANDLE SWITCH & LEVER

REF. NO.	PART NO.	DESCRIPTION	1CAC	1CAD		REMARKS
1	4XV-82911-10	HOLDER, LEVER 1	1	1		
2	4XV-83912-11	LEVER 1	1	1		
3	2C0-83945-00	BOLT, LEVER	1	1		
4	95607-06200	NUT, SELF U-FLANGE	1	1		
5	95027-06020	BOLT, FLANGE	1	1		
6	5LV-83951-00	BOLT, CABLE ADJUSTING	1	1		
7	4XV-83929-00	PLATE, SPRING	1	1		
8	4XV-82917-01	SWITCH	1	1		
9	98707-03016	SCREW, FLAT HEAD	1	1		
10	98507-04010	SCREW, PAN HEAD	1	1		
11	5JJ-83913-00	COLLAR, LEVER 1	1	1		
12	3C3-83972-00	SWITCH, HANDLE 4	1	1		
13	98507-05030	.SCREW, PAN HEAD	1	1		
14	98507-05045	.SCREW, PAN HEAD	1	1		
15	2D1-83975-00	SWITCH, HANDLE 2	1	1		
16	98507-05022	.SCREW, PAN HEAD	2	2		

FIG. 46 ELECTRICAL 1

REF. NO.	PART NO.	DESCRIPTION	TCAC	TCAD	REMARKS
1	90201-12790	WASHER, PLATE	1	1	
2	8CC-85790-01	THERMOSENSOR ASSY	1	1	
3	2D1-81673-00	ROTOR	1	1	
4	90282-03001	KEY, STRAIGHT	1	1	
5	90201-10039	WASHER, PLATE	1	1	
6	90105-10290	BOLT, FLANGE	1	1	
7	2D1-85820-00	SERVO MOTOR ASSY	1	1	
8	5VY-85829-00	COVER, SERVO MOTOR	1	1	
9	97702-50514	SCREW, TAPPING	2	2	
10	2D1-82309-00	WIRE, SUB LEAD	1	1	
11	5VY-82310-00	IGNITION COIL ASSY	4	4	
12	3GB-82540-01	NEUTRAL SWITCH ASSY	1	1	
13	90430-10148	GASKET	1	1	
14	5VY-85720-00	OIL LEVEL GAUGE ASSY	1	1	
15	5VY-8A8E0-00	.O-RING	1	1	
16	95022-06016	BOLT, FLANGE	2	2	
17	90465-08053	CLAMP	1	1	
18	4XV-83755-03	SENSOR, SPEED	1	1	
19	4D9-81168-00	.O-RING	1	1	
20	90464-51001	CLAMP	1	1	
21	90110-06161	BOLT, HEXAGON SOCKET HEAD	1	1	
22	90462-08057	CLAMP	1	1	
23	23P-81670-00	PICK-UP ASSY	1	1	
24	5VY-8A8E1-00	.O-RING 1	2	2	
25	5VY-15589-02	PLATE	1	1	
26	90110-06161	BOLT, HEXAGON SOCKET HEAD	1	1	
27	90465-08054	CLAMP	1	1	



3C3T110-H460



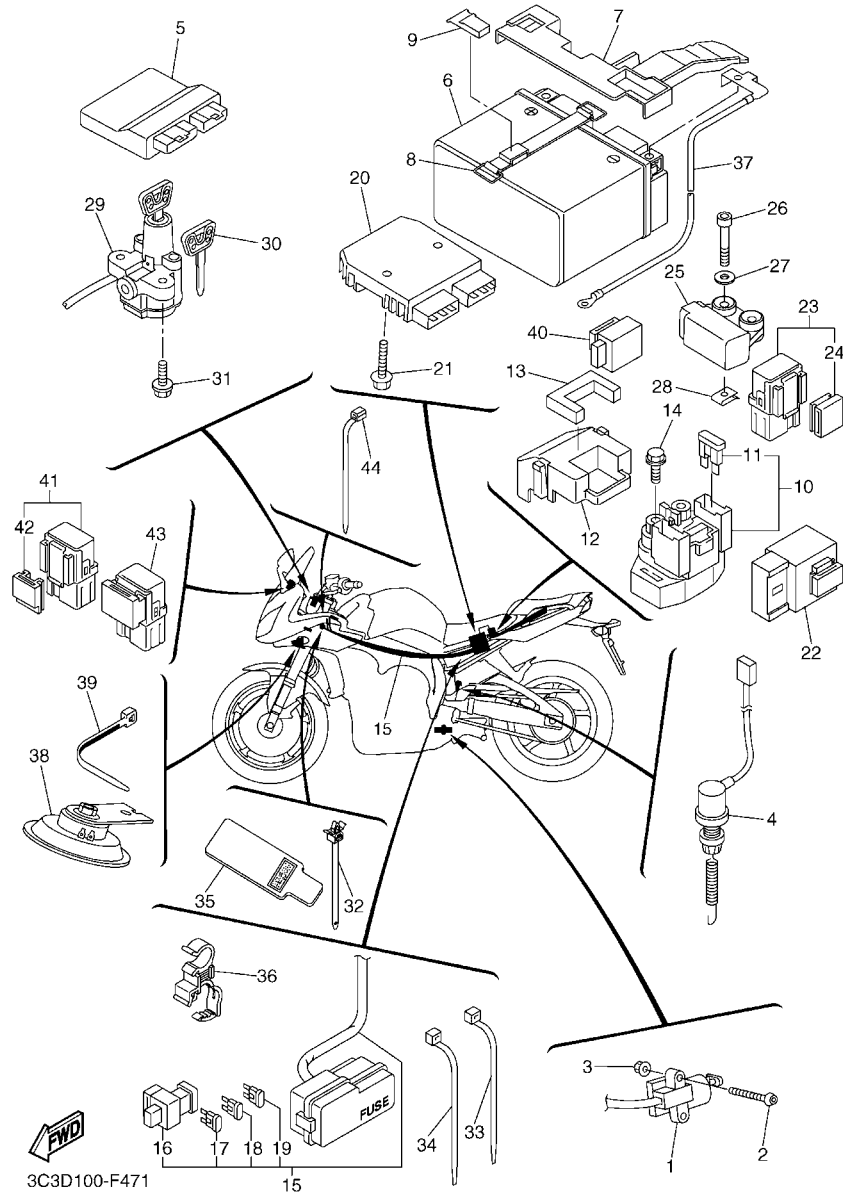


FIG. 47 ELECTRICAL 2

REF. NO.	PART NO.	DESCRIPTION	TCAC	TCAD	REMARKS
1	5VS-82566-61	SWITCH, SIDE STAND	1	1	
2	92012-05030	BOLT, BUTTON HEAD	2	2	
3	95602-05200	NUT, SELF-LOCKING	2	2	
4	2D1-82530-00	STOP SWITCH ASSY	1	1	
5	3C3-8591A-80	ENGINE CONTROL UNIT ASSY	1	1	
6	2D1-82100-00	BATTERY ASSY(GS YUASA YTZ14S)	1	1	
7	2D1-82129-00	COVER, BATTERY	1	1	
8	2D1-82131-00	BAND, BATTERY	1	1	
9	5YU-2162A-00	HOOK	1	1	
10	2C0-81940-00	STARTER RELAY ASSY	1	1	
11	36Y-82151-00	.FUSE (15A-BL)	2	2	
12	5SL-82119-10	COVER, LEAD WIRE	1	1	
13	2D1-82176-00	DAMPER	1	1	
14	95022-06008	BOLT, FLANGE	2	2	
15	1CA-82590-10	WIRE HARNESS ASSY	1	1	
16	5JW-82151-10	.FUSE (50A)	1	1	
17	5JJ-82151-20	.FUSE (20A-BL)	2	2	
18	5JJ-82151-10	.FUSE (15A-BL)	2	2	
19	5JJ-82151-30	.FUSE (10A-BL)	5	5	
20	1D7-81960-00	RECTIFIER & REGULATOR ASSY	1	1	
21	95822-06025	BOLT, FLANGE	2	2	
22	5VK-81950-40	RELAY ASSY	1	1	
23	5JJ-81950-20	RELAY ASSY	1	1	
24	5JJ-81952-00	.HOLDER, RELAY	1	1	
25	5PS-82576-01	SENSOR, LEAN ANGLE	1	1	
26	91312-04025	BOLT	2	2	
27	90201-04030	WASHER, PLATE	2	2	



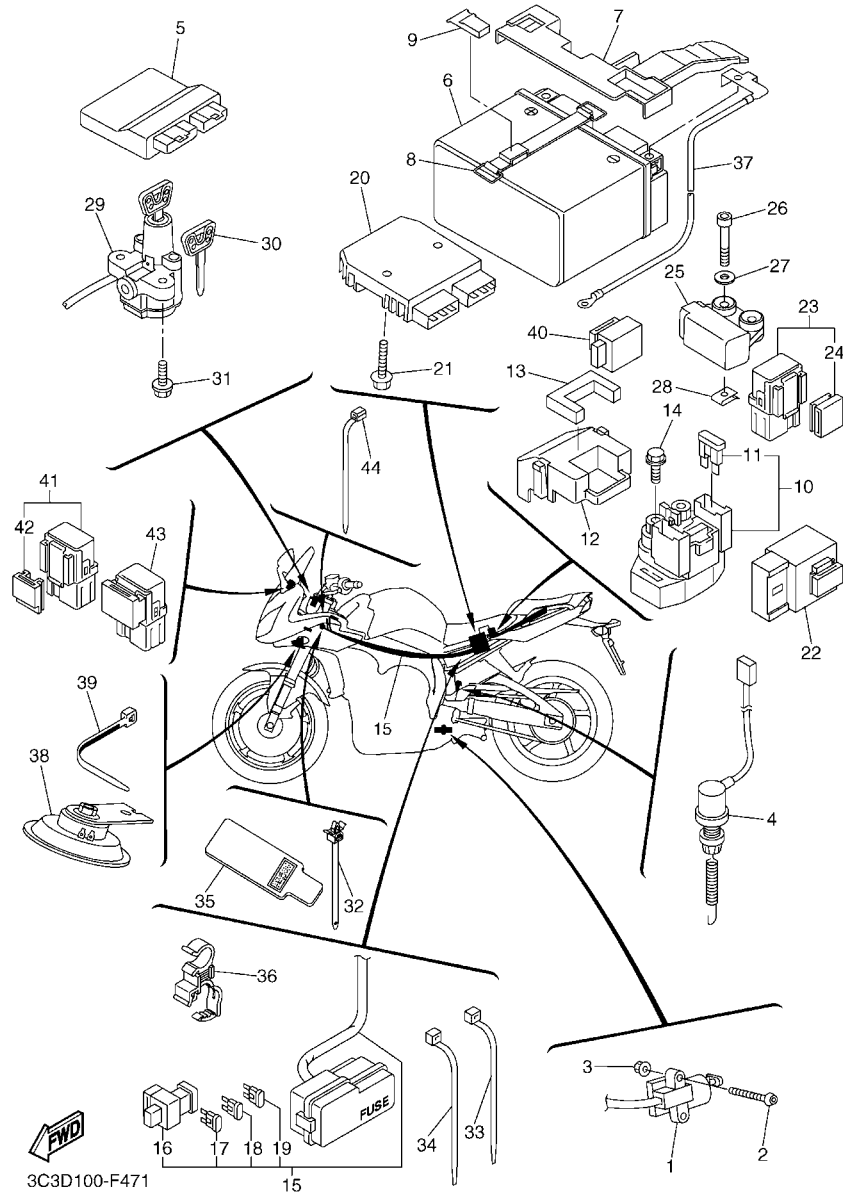


FIG. 47 ELECTRICAL 2

REF. NO.	PART NO.	DESCRIPTION	TCAC	TCAD	REMARKS
28	90183-04039	NUT, SPRING	2	2	
29	3C3-82501-10	MAIN SWITCH STEERING LOCK	1	1	
30	4BH-82511-09	BLANK KEY	1	1	AP
31	90109-08195	BOLT	2	2	
32	90464-12036	CLAMP	2	2	
33	1UA-82591-00	BAND	2	2	
34	90464-13073	CLAMP	3	3	
35	2D1-82589-00	PROTECTOR, WIRE HARNESS	1	1	
36	90464-12012	CLAMP	1	1	
37	2D1-82116-00	WIRE, MINUS LEAD	1	1	
38	2D1-83371-00	HORN	1	1	
39	3MA-82591-00	BAND	1	1	
40	4MY-83350-01	FLASHER RELAY ASSY	1	1	
41	5EA-81950-20	RELAY ASSY	1	1	
42	5EA-81952-00	.HOLDER, RELAY	1	1	
43	5DM-81950-00	RELAY ASSY (G8HN-1C4T-DJ-Y52)	1	1	
44	90464-13077	CLAMP	1	1	

NUMERICAL INDEX

PART NO.	REF. NO.	PART NO.	REF. NO.	PART NO.	REF. NO.	PART NO.	REF. NO.	PART NO.	REF. NO.	PART NO.	REF. NO.
2D1-11026-00	1 - 28	3FV-12153-20	4 - 16	4XV-12439-00	6 - 12	5VY-13596-00	10 - 3	5VY-14882-00	12 - 3	5VY-16330-00	17 - 17
5VY-11101-20	1 - 1	3LN-12153-20	4 - 15	5VY-1243A-00	7 - 15	5VY-13597-00	10 - 5	5VY-14883-00	12 - 5	5VY-16331-00	17 - 12
5VY-1111G-00	1 - 26	3FV-12153-30	4 - 16	2D1-1243E-01	7 - 19	5VY-13598-00	10 - 7	5SL-14890-10	1 - 22	5VY-16340-00	17 - 26
5VY-11133-30	1 - 2	3LN-12153-30	4 - 15	5VY-1243F-01	7 - 9	3C3-13750-10	11 - 1	5VY-14899-01	1 - 23	132-16346-00	20 - 2
5VY-11134-10	1 - 3	1HX-12168-00	4 - 14	5VY-12443-10	15 - 47	2D1-13750-20	11 - 1	5VY-14905-00	11 - 34	5VY-16351-00	17 - 18
5VY-11165-00	15 - 30	1HX-12168-20	4 - 14	2D1-1244G-00	7 - 16	5VY-13761-00	11 - 30	5DM-14936-00	11 - 25	4XV-16356-01	17 - 25
2D1-11181-00	1 - 17	1HX-12168-40	4 - 14	4C8-12450-10	6 - 11	5VY-13898-00	8 - 13	22U-14952-00	11 - 5	2D1-16370-00	17 - 9
5VY-11191-02	1 - 18	1HX-12168-60	4 - 14	2D1-12461-00	7 - 26	2D1-13907-02	28 - 12	5PS-14987-00	11 - 23	2D1-16382-00	17 - 1
5VY-11193-10	1 - 20	1HX-12168-80	4 - 14	22W-12462-00	7 - 27	2D1-13971-00	11 - 42	4C8-15100-19	14 - 1	5VY-16383-00	17 - 11
214-11198-01	9 - 7	1HX-12168-A0	4 - 14	2D1-12464-00	7 - 32	5PW-14103-00	11 - 29	4B1-15113-00	15 - 33	5VY-16384-00	17 - 10
5VY-11311-10	2 - 1	1HX-12168-F0	4 - 14	2D1-12467-00	7 - 43	5JW-14104-00	11 - 33	4XV-15138-00	14 - 2	4X7-16385-00	17 - 14
2D1-1133E-01	13 - 20	1HX-12168-H1	4 - 14	5VY-12469-10	6 - 1	4KM-14137-00	11 - 9	5EB-15155-00	14 - 3	2D1-17121-10	18 - 9
2D1-1133F-11	13 - 21	1HX-12168-K1	4 - 14	5GV-1246A-00	7 - 12	5PS-14147-00	11 - 31	5VY-15163-00	18 - 10	2D1-17131-00	18 - 6
5VY-11351-00	2 - 2	1HX-12168-M1	4 - 14	39P-12481-00	6 - 29	5VY-14171-00	11 - 15	5VY-15164-00	15 - 4	2D1-17151-00	18 - 3
2D1-11411-00	3 - 1	1HX-12168-R1	4 - 14	2D1-12484-01	6 - 36	5VY-14204-00	11 - 16	36Y-15189-00	15 - 42	2D1-17161-00	18 - 8
5VY-11416-00	3 - 6	1HX-12168-U1	4 - 14	4XV-12485-00	6 - 27	8CC-14216-10	11 - 28	4H7-15189-00	15 - 44	5VY-17211-00	18 - 32
5VY-11416-10	3 - 6	1HX-12168-W1	4 - 14	5VY-12485-10	7 - 5	3XV-14251-00	11 - 13	5PX-15189-00	15 - 8	2D1-17221-00	18 - 21
5VY-11416-20	3 - 6	1HX-12168-Y1	4 - 14	1AA-12535-00	7 - 24	5PW-14251-00	11 - 24	4C8-15191-00	39 - 4	5VY-17231-00	18 - 29
5VY-11416-30	3 - 6	1HX-12169-11	4 - 14	2D1-12551-00	7 - 36	5PW-14349-00	11 - 22	5VY-15316-00	14 - 21	5VY-17241-00	18 - 26
5VY-11416-A0	3 - 6	1HX-12169-31	4 - 14	5VY-12576-00	6 - 2	5SL-14349-00	11 - 27	5PW-15361-00	14 - 20	2D1-17251-01	18 - 30
5VY-11445-00	16 - 8	1HX-12169-50	4 - 14	2D1-12578-00	7 - 11	5FL-14349-10	11 - 19	3F9-15362-10	15 - 17	2D1-17261-00	18 - 24
5VY-11478-00	16 - 4	1HX-12169-70	4 - 14	5VY-12579-00	7 - 6	5JW-14396-00	11 - 12	2D1-15393-00	10 - 19	4C8-17402-00	18 - 17
2D1-11537-10	16 - 1	1HX-12169-90	4 - 14	5VY-12588-00	6 - 32	2D1-14409-00	10 - 21	5VY-15411-00	15 - 1	2D1-17411-00	18 - 1
5VY-11549-00	3 - 5	1HX-12169-E0	4 - 14	39P-12589-00	7 - 39	2D1-1440B-00	10 - 22	2D1-15413-10	15 - 36	5VY-17442-00	18 - 19
5VY-11603-01	3 - 8	1HX-12169-G0	4 - 14	2D1-12637-00	6 - 6	2D1-14411-00	10 - 9	2D1-15416-00	15 - 23	5VY-17446-00	18 - 15
5VY-11631-10	3 - 7	1HX-12169-J0	4 - 14	2D1-12675-00	7 - 25	2D1-14413-01	11 - 43	2D1-15418-00	15 - 14	3CV-17460-00	18 - 35
5VY-11633-00	3 - 10	1HX-12169-L0	4 - 14	5EB-12822-00	9 - 14	2D1-14421-00	10 - 10	2D1-15421-00	15 - 16	2D1-18101-00	20 - 10
14B-11650-00	3 - 2	1HX-12169-N0	4 - 14	5VY-13117-10	8 - 5	3C3-1443J-01	28 - 50	4C8-15431-00	15 - 39	2D1-18110-00	20 - 15
5VY-11654-01	3 - 3	1HX-12169-T0	4 - 14	2D1-13160-00	11 - 8	2D1-14451-00	10 - 11	2D1-15441-01	15 - 32	2D1-18112-00	20 - 13
2D1-11656-00	3 - 4	2D1-12170-10	5 - 1	5VY-13161-00	9 - 11	2D1-14452-00	10 - 12	2D1-15451-10	15 - 10	5EB-18113-00	20 - 16
2D1-11656-10	3 - 4	14B-12176-00	5 - 3	5VY-1316E-00	8 - 10	5VY-14457-00	10 - 14	4C8-15456-00	15 - 28	2D1-18115-00	20 - 17
2D1-11656-20	3 - 4	2D1-12180-20	5 - 2	5VY-13310-10	6 - 17	2D1-14462-00	10 - 13	4C8-15461-00	15 - 19	5VX-18116-00	20 - 20
2D1-11656-30	3 - 4	5VY-12210-20	5 - 6	5VY-13336-00	6 - 19	5VY-14465-01	11 - 38	4C8-15462-00	15 - 37	5VY-18127-10	20 - 5
2D1-12111-00	4 - 1	2D1-12213-00	5 - 7	5VY-13354-00	17 - 32	5VY-14466-01	11 - 40	5VY-15515-00	16 - 7	5VY-18140-00	20 - 3
2D1-12112-00	4 - 2	5BE-12241-00	1 - 19	5VY-13355-00	6 - 21	2D1-14498-00	10 - 17	5VY-15517-00	16 - 12	5VY-18144-00	20 - 1
2D1-12113-00	4 - 6	5VY-12251-00	5 - 9	2D1-13400-10	9 - 5	5JW-14589-00	11 - 26	5VY-15521-00	16 - 13	5VY-18154-00	20 - 21
2D1-12114-00	4 - 7	5VY-12252-01	5 - 10	5VY-13410-00	8 - 2	2D1-14602-10	13 - 1	5VY-15542-00	15 - 5	2D1-18511-00	19 - 4
5NL-12116-00	4 - 4	5VY-12277-00	27 - 12	4C8-13414-00	9 - 9	4FM-14613-00	13 - 3	5VY-15570-00	16 - 5	2D1-18512-00	19 - 5
1HX-12117-00	4 - 8		27 - 28	5VY-13416-00	8 - 7	2D1-14703-10	13 - 6	5VY-15586-00	16 - 6	5VY-18513-01	19 - 6
1WG-12117-00	4 - 9	2D1-12405-01	7 - 22	5VY-13418-11	14 - 6	2D1-14718-20	13 - 9	5VY-15589-02	46 - 25	5VY-18531-00	19 - 7
1HX-12118-00	4 - 10	2D1-12405-11	7 - 23	5GH-13440-20	9 - 2	5JW-14723-00	12 - 7	5VY-16150-00	17 - 7	5VY-18535-00	19 - 8
1WG-12118-00	4 - 11	3C3-1240J-00-P0	7 - 45	5VY-13470-00	9 - 13	2D1-14737-00	13 - 17	5VY-16154-00	17 - 8	5VY-18536-00	19 - 10
4SV-12119-00	4 - 13	3C3-1240K-00-P0	7 - 46	5JW-13473-00	9 - 16	5VY-14755-00	13 - 7	5VY-16155-00	16 - 2	5VY-18540-00	19 - 1
4TV-12119-00	4 - 12	2D1-12410-00	7 - 1	5EB-13475-00	9 - 15	2D1-14799-10	13 - 10	5VY-16164-00	17 - 30	136-18542-00	19 - 2
5VY-12121-00	4 - 3	5LP-12411-00	7 - 2	5VY-13490-00	9 - 3	2D1-14826-00	13 - 18	5VY-16181-00	17 - 31	5VY-18562-00	19 - 11
3GM-12126-00	4 - 5	4C8-12420-10	6 - 7	5VY-13543-00	11 - 36	5VY-1482K-00	1 - 21	5VY-16321-00	17 - 15	2D1-21110-02-P0	21 - 1
3FV-12153-09	4 - 16	5VY-12422-00	6 - 14	8FP-13556-00	11 - 32	2D1-14840-00	12 - 1	5VY-16325-00	17 - 13	2D1-21110-22-P0	21 - 1
3LN-12153-09	4 - 15	4C8-12438-00	6 - 10	5VY-13595-00	10 - 1	5VY-14881-00	12 - 2				

NUMERICAL INDEX

PART NO.	REF. NO.	PART NO.	REF. NO.	PART NO.	REF. NO.	PART NO.	REF. NO.	PART NO.	REF. NO.	PART NO.	REF. NO.
2D1-2117G-00	21 - 17	39P-22141-00	24 - 33	4PX-23426-00	21 - 33	3C3-24751-00	29 - 17	2D1-25874-00	37 - 22	1HX-27415-00	36 - 19
4XV-2117K-00	29 - 23	2D1-22151-00	24 - 9	3VD-23434-00	26 - 12	2D1-2476U-00	29 - 7	2D1-25875-00	35 - 21		36 - 37
2D1-2117N-00	21 - 13	2D1-2217A-10	24 - 21	2D1-23441-00	26 - 17	2D1-2476V-00	29 - 8	2D1-25876-00	35 - 22	2D1-2741L-10	36 - 42
5GK-2118K-00	28 - 39	2D1-2217M-00	24 - 22	2D1-23442-00	26 - 20	3C3-24773-00-P1	22 - 16	2D1-25886-00	37 - 25	2D1-27420-00	36 - 25
2D1-21190-01-P0	21 - 35	39P-22184-00	24 - 2	5YU-23445-00	26 - 24	4BP-24780-00	29 - 18	2D1-25894-00	37 - 11	1NL-27424-00	36 - 16
3C3-21261-00	22 - 60	2D1-22210-61	25 - 1	3FV-23462-00	26 - 2	2D1-24780-02	29 - 11	2D1-25895-00	37 - 15		36 - 30
2D1-21287-01	21 - 25	5SL-22311-00	24 - 13	5JW-23844-00	38 - 12	2D1-24785-00	29 - 10	5VS-2589F-00	35 - 7	36Y-27424-01	36 - 55
3C3-21341-01	29 - 6	3C3-22825-00	22 - 36	2D1-23857-00	35 - 17	2D1-2478E-00	29 - 21	5VS-2589H-00	35 - 6	2D1-27425-02	21 - 36
2D1-21345-00	21 - 22	3C3-22826-00	22 - 37	2D1-24106-01	28 - 34	4BP-24792-00	29 - 12	5SL-25914-00	33 - 9	2D1-2742L-10	36 - 49
3YX-21376-00	21 - 19	2D1-23102-03	27 - 1	2D1-24108-01	28 - 35		29 - 19	5DH-25916-00	33 - 14	3VR-27431-01	36 - 41
4XV-21376-00	22 - 13	2D1-23103-03	27 - 17	2D1-24129-00	21 - 30	3TB-24877-A0	22 - 67	3JD-25917-00	33 - 11	5VX-27437-00	36 - 45
2D1-2139U-00	7 - 33	2D1-23110-00	27 - 7	2D1-2412G-00	28 - 3	5VY-25168-00-98	30 - 1	5SL-25917-00	33 - 6		36 - 52
2D1-2144G-00	36 - 34	2D1-23111-00	27 - 15	2D1-24139-00	21 - 31	4XV-25181-10	30 - 9	4SV-25919-00	31 - 9	3VR-27441-01	36 - 48
4C8-21495-00	21 - 9		27 - 31	5SL-2413B-00	28 - 38	5VY-25338-00-98	32 - 1		31 - 19	2D1-27442-11	36 - 15
	21 - 12	5VY-23118-00	27 - 13	2D1-2414P-00	28 - 36	5LV-25364-00	32 - 8	5SL-25919-00	33 - 8	2D1-27443-11	36 - 29
5PW-21511-01-P2	22 - 1		27 - 29	2D1-2414R-00	28 - 37	2D1-25366-00	32 - 12	5VX-25921-50	33 - 10	2D1-27486-00	36 - 18
3C3-21541-00	22 - 21	2D1-23120-00	27 - 23	3C3-24170-00	28 - 40	2D1-25377-00	32 - 7	4SV-25924-00	31 - 10	2D1-27487-00	36 - 36
39P-21575-00	21 - 34	4KM-23123-01	27 - 36	5RB-24180-00	28 - 46	2D1-25381-00	32 - 23		31 - 20	3C3-274A3-00	36 - 66
3C3-21611-00	22 - 62	2D1-23136-00	27 - 2	2D1-24181-00	28 - 27	5VY-25388-00	32 - 21	8CR-25924-00	33 - 13	39P-28100-00	22 - 64
3C3-21617-00	22 - 27		27 - 18	3MA-24181-00	13 - 13	5VY-25389-01	32 - 22	3GM-25925-00	31 - 11	4B5-2815K-00	38 - 42
2D1-21629-10	22 - 42	2D1-23141-00	27 - 11	5VX-24181-00	28 - 6	5MT-25398-00	30 - 7		31 - 21	3P6-28307-00	38 - 11
5YU-2162A-00	47 - 9		27 - 27	5VY-24181-00	28 - 2		32 - 11	5SL-25926-00	33 - 15	2D1-28345-01	28 - 23
5YU-21639-00	21 - 26	4PU-23144-00	27 - 6	2D1-24183-01	21 - 24	5MT-25398-10	30 - 7	2D1-26111-01	34 - 1	3C3-2834E-00	38 - 31
3C3-2163A-00	22 - 26		27 - 22	2D1-24184-00	21 - 20		32 - 11	4YR-26240-02	34 - 3	4XV-2834E-00	28 - 24
2D1-2163G-10	38 - 8	4PU-23145-01	27 - 4	2D1-24185-00	21 - 21	5MT-25398-20	30 - 7	4YR-26241-02	34 - 2		38 - 10
2D1-21646-00	22 - 14		27 - 20	2D1-24192-00	28 - 14		32 - 11	51J-26246-01	34 - 4	3C3-2834F-00	38 - 33
2D1-21650-00	24 - 36	4V4-23146-L0	27 - 3	3C3-24216-00	28 - 41	2D1-25445-20	32 - 15	3C3-26280-10	38 - 37	3C3-28356-00	38 - 25
14B-21668-00	24 - 40		27 - 19	3C3-24313-00	28 - 45	2D1-2580T-00	31 - 3	3LN-26281-01	34 - 6	3C3-2835U-00	38 - 30
5SL-21686-00	21 - 38	3XJ-23147-L0	27 - 16	3C3-24314-00	28 - 49	2D1-2580U-00	31 - 13	4BP-26282-00	34 - 7	3C3-2835V-00	38 - 32
5VY-21688-00	22 - 50		27 - 32	3C3-24317-00	28 - 20	2D1-2580W-00	33 - 3	3C3-26290-10	38 - 38	3C3-2836A-00	38 - 27
2D1-21688-02	22 - 43	4V4-23153-L0	27 - 5	2D1-24317-10	28 - 20	5D0-2581T-00	31 - 1	3C3-26298-00	38 - 39	4KN-2836B-00	22 - 65
5VY-21689-00	22 - 51		27 - 21	68V-24376-00	11 - 11	5SL-25827-00	33 - 17	2D1-26302-00	34 - 5	3C3-2836E-00	38 - 28
2D1-216A2-00	22 - 10	509-23158-L0	27 - 9	5JW-24486-00	28 - 18	5SL-25827-10	33 - 18	3C3-26332-00	35 - 10	3C3-2836K-00	38 - 17
2D1-216A3-00	22 - 11		27 - 25	1EC-24491-00	28 - 13	5SL-25828-00	33 - 19	3C3-26335-00	34 - 10	3C3-2836L-00	38 - 18
2D1-21711-00	23 - 1	2D1-23170-01	27 - 24	5JJ-24602-01	28 - 9	2D1-2582A-00	37 - 7	3C3-27111-00	36 - 60	3C3-28371-01	38 - 6
2D1-21719-00	23 - 5	2D1-23170-11	27 - 8	2D1-24665-00	29 - 25	2D1-2582W-00	33 - 1	278-27114-00	29 - 5	3C3-28372-00	38 - 7
3C3-2171A-00-P1	28 - 22	278-23181-50	27 - 10	2D1-24710-01	29 - 1	5SL-25838-00	33 - 7	371-27114-00	36 - 61	3C3-2837J-00	38 - 9
2D1-21721-00	23 - 2		27 - 26	2D1-24711-00	29 - 2	5D0-2583H-00	37 - 17	5VX-27114-00	36 - 17	3C3-28381-10	38 - 1
5PW-2174X-00	22 - 25	3C3-23318-00	26 - 14	3C3-2471K-00-P1	22 - 22	2D1-2583V-00	37 - 5		36 - 31	3JJ-28446-A1	22 - 66
2D1-2174Y-00	21 - 14	3C3-23319-00	26 - 15	3C3-24723-00	22 - 17	5SL-25852-00	37 - 14	3C3-27151-01	36 - 62	4D9-81168-00	46 - 19
26H-21828-00	23 - 8	2D1-23340-10	27 - 34	3C3-24724-00	22 - 18	5VS-25852-00	35 - 3	5D0-27152-00	36 - 63		46 - 29
2D1-21871-00	23 - 6	3LC-23357-00	27 - 14	4HM-24728-00	29 - 3	20S-25854-00	35 - 5	2D1-27211-00	37 - 1	2D1-81410-10	39 - 2
5VY-21875-00	23 - 7		27 - 30	3C3-2472K-00-P1	22 - 23	5SL-25854-00	37 - 12	4BP-27222-02	37 - 9	5VY-81450-00	39 - 1
3C3-2193A-00	22 - 24	3C3-23378-00	35 - 23	3C3-24737-00	22 - 19	5SL-25855-00	37 - 13	39P-27311-00	36 - 1	23P-81670-00	46 - 23
2D1-2197E-00	21 - 2	2D1-23405-11	26 - 10	22W-24741-00	22 - 28	5VS-25855-00	35 - 4	2D1-27321-00	36 - 2	2D1-81673-00	46 - 3
39P-22110-00	24 - 1	4XV-23415-01	26 - 4	3C3-24741-00	29 - 9	4BP-2585F-01	37 - 8	2D1-27410-00	36 - 11	3AJ-81801-00	40 - 2
2D1-22117-00	24 - 20	4XV-23418-00	26 - 7	3C3-24747-00	22 - 20	5VS-25867-00	35 - 11	4BP-27413-00	36 - 12	2D1-81815-00	40 - 7
5JJ-22128-00	24 - 5	4XV-2341B-00	26 - 13	3C3-24750-01	29 - 16	3C3-25872-01	35 - 16		36 - 26	2D1-81826-00	40 - 4

NUMERICAL INDEX

PART NO.	REF. NO.	PART NO.	REF. NO.	PART NO.	REF. NO.	PART NO.	REF. NO.	PART NO.	REF. NO.	PART NO.	REF. NO.
4XV-8182A-00	40 - 3	2D1-83318-00	41 - 18	2D1-85885-00	11 - 2	90105-10290	46 - 6	90110-08071	36 - 23	90164-05001	42 - 3
	40 - 8	5PW-83320-10	41 - 5	5FL-85885-10	11 - 3	90105-10638	31 - 23		36 - 39		43 - 5
11H-81844-00	40 - 5	3C3-83330-30	41 - 10	8FP-85886-00	10 - 15	90109-05005	10 - 23	90110-08099	15 - 13		44 - 7
1FK-81847-00	40 - 6	5GJ-83331-00	41 - 2	5VY-85896-00	46 - 28	90109-06015	7 - 30	90110-10024	21 - 7	90170-06228	20 - 18
2D1-81890-00	40 - 1		41 - 6	3C3-8591A-80	47 - 5	90109-06031	22 - 5		21 - 10	90170-08010	37 - 10
2C0-81940-00	47 - 10	5PW-83331-00	41 - 11	2D1-8592A-00	13 - 2	90109-06100	14 - 15	90110-10025	36 - 74	90176-06014	7 - 4
5DM-81950-00	47 - 43		41 - 15	5VY-8A8E0-00	46 - 15	90109-06253	22 - 8	90110-10028	36 - 10	90176-10075	1 - 13
5EA-81950-20	47 - 41	5PW-8333A-10	41 - 3	5VY-8A8E1-00	46 - 24	90109-066F0	1 - 25	90111-05015	36 - 20	90176-28083	26 - 9
5JJ-81950-20	47 - 23		41 - 16	2D1-W0041-00	35 - 2	90109-08170	13 - 5		36 - 38	90179-05003	28 - 32
5VK-81950-40	47 - 22	3C3-83340-30	41 - 14	5VX-W0042-51	37 - 6	90109-08174	36 - 14	90111-05019	28 - 28	90179-05523	38 - 3
5EA-81952-00	47 - 42	5PW-8334A-10	41 - 7	5SL-W0045-00	31 - 8		36 - 28	90111-05024	28 - 31		38 - 24
5JJ-81952-00	47 - 24		41 - 12		31 - 18	90109-08195	47 - 31	90111-06031	7 - 44	90179-08410	13 - 4
1D7-81960-00	47 - 20	4MY-83350-01	47 - 40	5VX-W0046-00	33 - 12	90109-085G6	36 - 57	90111-06060	13 - 11	90179-10006	1 - 11
2D1-82100-00	47 - 6	2D1-83371-00	47 - 38	5SL-W0047-00	33 - 5	90109-10029	36 - 64	90111-06079	7 - 48	90179-10025	21 - 8
2D1-82116-00	47 - 37	2D1-83500-C0	42 - 1	3GM-W0047-10	31 - 7	90110-05028	28 - 19	90111-06080	7 - 47		21 - 11
5SL-82119-10	47 - 12	3C3-83513-00	42 - 2		31 - 17	90110-05112	28 - 10	90111-06098	20 - 22	90179-20007	17 - 23
2D1-82122-10	22 - 15	4XV-83755-03	46 - 18	3MA-W0047-10	31 - 5	90110-06102	24 - 16		21 - 27	90179-22019	18 - 37
2D1-82129-00	47 - 7	4XV-83912-11	45 - 2		31 - 15	90110-06110	13 - 19	90111-10039	36 - 21	90179-30006	26 - 5
2D1-8212B-02	22 - 7	5JJ-83913-00	45 - 11	1J3-W0048-00	31 - 12	90110-06161	6 - 35		36 - 32	90183-04039	47 - 28
18G-82131-00	29 - 15	5VS-83922-00	35 - 9		31 - 22		6 - 42	90116-10023	14 - 10	90183-050A6	38 - 13
2D1-82131-00	47 - 8	4XV-83929-00	45 - 7	1UY-W0048-00	33 - 16		8 - 9	90116-10032	14 - 9	90183-051A0	22 - 30
36Y-82151-00	47 - 11	2C0-83945-00	45 - 3	4SV-W0057-00	31 - 4		14 - 8	90116-10048	32 - 16	90183-06053	38 - 22
5JJ-82151-10	47 - 18	5LV-83951-00	45 - 6		31 - 14		46 - 21	90119-05021	37 - 26	90185-10009	32 - 17
5JW-82151-10	47 - 16	3C3-83972-00	45 - 12	5SL-W0057-00	33 - 4		46 - 26	90119-06230	23 - 13	90185-10023	36 - 4
5JJ-82151-20	47 - 17	2D1-83975-00	45 - 15	4SV-W0057-10	31 - 6	90110-06164	18 - 16	90119-06257	17 - 21	90185-18009	24 - 34
5JJ-82151-30	47 - 19	4HM-83980-00	35 - 12		31 - 16	90110-06167	6 - 25	90119-09012	14 - 11	90185-24008	32 - 24
2D1-82176-00	47 - 13	3C3-84310-20	43 - 2	2TV-W2470-00	29 - 22	90110-06168	7 - 13	90149-06022	6 - 43	90201-04030	47 - 27
2D1-82309-00	46 - 10	8V0-84314-00	43 - 1	3C3-W2587-00	35 - 1	90110-06173	8 - 6	90149-06043	31 - 2	90201-05017	13 - 12
5VY-82310-00	46 - 11	3C3-84359-10	43 - 7	3C3-Y283G-1A-P1	38 - 4	90110-06175	46 - 30	90149-06064	15 - 6	90201-05043	22 - 48
1C7-82380-00	11 - 17	5LV-84397-00	43 - 3	3C3-Y283W-10	38 - 5	90110-06176	16 - 15	90149-06067	39 - 3	90201-06034	1 - 14
2C0-82380-00	46 - 31	2D1-84710-00	44 - 1	2D1-YK241-00-P1	28 - 1	90110-06178	1 - 24	90149-06134	29 - 24	90201-06086	28 - 5
2D1-82386-00	11 - 10	1A2-84714-41	44 - 3	90101-08013	32 - 26	90110-06182	8 - 14	90149-06162	21 - 23	90201-06088	22 - 57
3C3-82501-10	47 - 29	2D1-84735-00	44 - 2	90101-10025	36 - 3		9 - 12	90149-06165	23 - 3	90201-06431	15 - 7
4BH-82511-09	47 - 30	3C3-84736-00	44 - 4	90101-10033	36 - 67		15 - 31	90149-06302	22 - 4	90201-06589	16 - 14
2D1-82530-00	47 - 4	2D1-84737-00	44 - 5		36 - 72		19 - 12		24 - 39	90201-08057	32 - 28
3GB-82540-01	46 - 12	4HC-84744-00	44 - 9	90105-06026	1 - 6	90110-06200	38 - 20	90149-08009	33 - 2	90201-08066	37 - 20
5VS-82566-61	47 - 1	2D1-84745-00	44 - 8	90105-06065	6 - 15		38 - 35	90150-04041	22 - 52	90201-08759	46 - 36
5PS-82576-01	47 - 25	39P-84751-00	22 - 56	90105-06066	6 - 22	90110-06232	7 - 31	90150-05024	38 - 2	90201-10020	21 - 6
2D1-82589-00	47 - 35	20G-85110-00	46 - 33	90105-06078	26 - 16	90110-06233	28 - 30	90153-06002	6 - 38	90201-10021	32 - 18
1CA-82590-10	47 - 15	4XV-85112-00	46 - 35		39 - 5	90110-06255	15 - 15	90154-05007	38 - 16	90201-10029	17 - 28
1UA-82591-00	21 - 18	3Y6-85130-02	22 - 47	90105-06085	35 - 25	90110-06276	15 - 35		38 - 19	90201-10033	1 - 10
	47 - 33		22 - 54	90105-07006	5 - 4	90110-06277	15 - 34		38 - 23		1 - 12
3MA-82591-00	35 - 18	5VY-85720-00	46 - 14	90105-08101	14 - 14	90110-06320	15 - 22	90154-05035	28 - 17	90201-10035	36 - 9
	47 - 39	8CC-85790-01	46 - 2	90105-08191	22 - 41	90110-06321	15 - 21	90157-05025	36 - 13	90201-10039	46 - 5
4XV-82911-10	45 - 1	2D1-85820-00	46 - 7	90105-10211	24 - 31	90110-06323	15 - 12		36 - 27	90201-10065	26 - 23
4XV-82917-01	45 - 8	5VY-85829-00	46 - 8		25 - 4	90110-06331	15 - 29	90157-10001	21 - 3	90201-10669	36 - 58
5PW-83310-10	41 - 1	5VY-85850-00	11 - 4	90105-10283	24 - 25		15 - 41	90159-05035	44 - 11	90201-12575	20 - 9
2D1-83318-00	41 - 9	2D1-85870-00	11 - 4		24 - 28	90110-06349	15 - 38	90159-05056	22 - 29	90201-12790	46 - 1

NUMERICAL INDEX

PART NO.	REF. NO.	PART NO.	REF. NO.	PART NO.	REF. NO.	PART NO.	REF. NO.	PART NO.	REF. NO.	PART NO.	REF. NO.
90201-16027	36 - 5	90387-06222	28 - 25	90450-35001	7 - 7	90467-18172	12 - 4	91380-06014	13 - 14	93210-27194	15 - 18
90201-18013	24 - 35	90387-062L2	28 - 44		7 - 35		12 - 6		15 - 49	93210-27370	6 - 31
90201-20016	16 - 3	90387-062M9	23 - 12		7 - 37	90467-200A0	6 - 33	91401-20012	37 - 21	93210-32172	15 - 25
90201-20017	16 - 9	90387-064T3	38 - 41	90450-38040	6 - 3		6 - 44	91401-25015	36 - 47	93210-357A2	6 - 26
90201-22015	18 - 36	90387-065J6	22 - 2		7 - 8		7 - 49		36 - 54	93210-47675	6 - 4
90201-25020	32 - 25	90387-06M60	13 - 23	90450-62002	10 - 2	90480-01333	21 - 15	91492-12010	11 - 6	93210-49046	7 - 3
90201-257H0	18 - 38	90387-07391	7 - 29		10 - 4	90480-01559	23 - 4	91702-08040	36 - 46	93210-57003	15 - 40
90201-281U8	26 - 8	90387-0804S	20 - 4		10 - 6	90480-08264	10 - 18		36 - 53	93305-20605	18 - 18
90202-05088	28 - 33	90387-09012	22 - 34		10 - 8	90480-11009	44 - 13	91808-16023	1 - 5	93306-00106	6 - 8
90202-05224	28 - 29	90387-10043	24 - 30	90461-10010	28 - 16	90480-12003	24 - 37	91808-30031	6 - 24		19 - 3
90202-06170	38 - 21		25 - 3	90461-15139	28 - 47	90480-12010	6 - 40	92012-05030	47 - 2	93306-00304	17 - 19
	38 - 36	90387-10050	36 - 8	90462-08057	46 - 22	90480-12072	22 - 3	92012-06014	24 - 10	93306-00420	30 - 3
90202-30235	26 - 6	90387-1012A	24 - 8	90464-04001	13 - 25	90480-12314	28 - 26		24 - 14	93306-20124	15 - 2
90206-17084	36 - 22		24 - 27	90464-07259	22 - 12	90480-13004	22 - 44	92012-06016	28 - 42	93306-20230	16 - 11
	36 - 33		25 - 2	90464-07M40	23 - 16	90480-13010	8 - 4	92014-08012	15 - 27	93306-20531	32 - 2
90208-20001	17 - 22	90387-10636	36 - 56	90464-10008	34 - 11	90480-13014	15 - 48	92014-08020	37 - 18		32 - 13
90209-08295	36 - 24	90387-1211D	20 - 12	90464-12012	47 - 36	90480-13018	28 - 43	92502-06010	11 - 18	93306-205A2	18 - 39
	36 - 40	90387-22002	30 - 8	90464-12036	47 - 32	90480-14013	21 - 28	92902-04100	35 - 14	93306-20652	18 - 11
90209-25011	18 - 4	90387-22028	30 - 2	90464-13073	7 - 21	90480-14229	43 - 4	92902-04600	35 - 15	93306-27209	18 - 14
90209-28008	18 - 22	90387-25007	18 - 7		47 - 34	90480-14604	13 - 22	92902-05200	44 - 14	93310-232R9	17 - 24
90214-25003	18 - 13	90387-25008	18 - 31	90464-13077	47 - 44	90480-15363	7 - 28	92902-10200	26 - 22	93315-31502	17 - 6
90214-25004	18 - 12	90387-28003	18 - 2	90464-16021	22 - 35	90480-18276	44 - 6	92907-08600	17 - 2	93315-31758	24 - 23
90214-28002	18 - 28	90387-28004	18 - 25		22 - 45	90480-20001	23 - 14	92990-03100	11 - 21	93315-41762	24 - 6
90214-29002	18 - 27	90387-28017	32 - 20	90464-17003	24 - 18	90501-064L1	19 - 9	92990-06600	13 - 16	93315-42536	24 - 4
90240-08005	37 - 19	90387-28018	32 - 6	90464-20011	7 - 41	90501-12743	36 - 43	93102-12106	20 - 7	93317-11096	17 - 4
90269-05001	28 - 48	90387-28019	32 - 19	90464-20021	38 - 15		36 - 50	93102-12372	6 - 9	93317-11295	20 - 6
90269-06001	21 - 16	90387-31003	18 - 20	90464-20191	34 - 12	90501-230A0	17 - 20	93102-15212	17 - 5	93317-33590	32 - 4
90269-06003	21 - 32	90401-10172	35 - 19	90464-28003	12 - 10	90506-18020	36 - 6	93102-40330	18 - 33	93317-42599	24 - 3
90269-06008	38 - 34		37 - 23	90464-30040	11 - 37	90506-20014	37 - 3	93106-28043	30 - 4	93399-99932	26 - 3
90269-07007	24 - 12	90401-20145	9 - 1	90464-51001	46 - 20	90506-23010	36 - 70	93106-40013	32 - 3	93399-99957	26 - 1
90269-07008	24 - 19	90413-07023	7 - 18	90464-62085	38 - 14	90506-40007	36 - 69		32 - 14	93420-61M07	32 - 5
90269-07076	22 - 38	90413-08012	11 - 39	90465-08053	46 - 17	90508-18051	17 - 27	93109-17071	24 - 7	93440-28184	18 - 5
90269-07077	22 - 9	90430-06014	1 - 8	90465-08054	46 - 27	90508-32020	20 - 11		24 - 24	93440-31187	18 - 23
	22 - 63		6 - 37	90467-08075	23 - 10	91312-04025	47 - 26	93210-04092	14 - 4	93440-52009	18 - 40
90282-03001	46 - 4	90430-06166	14 - 19		23 - 15	91312-05010	28 - 11	93210-06667	6 - 28	93440-62032	18 - 34
90338-08163	26 - 19	90430-08143	15 - 26	90467-09006	11 - 41	91312-06016	28 - 4		8 - 12	93450-18157	3 - 9
90340-12003	15 - 46	90430-10005	35 - 20		28 - 21	91312-06025	9 - 10	93210-09165	8 - 11	93501-04011	36 - 44
90340-14132	9 - 6		37 - 24		28 - 21	91312-06040	6 - 20	93210-14003	8 - 8		36 - 51
90340-18002	1 - 4	90430-10148	46 - 13		28 - 51	91312-06080	40 - 9		14 - 7	93603-12007	6 - 13
90340-32004	15 - 24	90445-08022	23 - 9	90467-10039	7 - 20	91312-06090	28 - 8	93210-15566	9 - 4		6 - 18
90387-05042	44 - 12	90445-087K6	23 - 11	90467-11090	7 - 10	91312-08030	26 - 11	93210-16325	15 - 43	93603-17070	6 - 16
90387-06009	24 - 17	90445-11418	28 - 52		7 - 17		26 - 18	93210-18397	16 - 10	93605-10108	15 - 3
90387-06026	21 - 29	90445-19002	36 - 7		7 - 42		27 - 35	93210-22298	8 - 3	93607-44002	5 - 11
90387-06112	6 - 41	90445-19003	36 - 71	90467-120A3	37 - 16	91314-06020	5 - 8	93210-22382	15 - 9	93610-20189	15 - 20
90387-06130	24 - 11	90446-15386	37 - 4	90467-14015	10 - 25	91314-06105	1 - 15		15 - 45	93900-00030	30 - 6
	24 - 15	90450-22017	7 - 40	90467-14171	10 - 20	91314-08040	27 - 33	93210-235A1	6 - 30		32 - 10
90387-061W6	28 - 7	90450-32001	7 - 38	90467-17128	12 - 8	91317-05020	34 - 8		6 - 39	94112-17094	30 - 5
90387-06219	24 - 38	90450-32006	6 - 34	90467-180A0	12 - 9	91317-05025	34 - 9		7 - 14	94119-17062	32 - 9

NUMERICAL INDEX

PART NO.	REF. NO.	PART NO.	REF. NO.	PART NO.	REF. NO.	PART NO.	REF. NO.	PART NO.	REF. NO.	PART NO.	REF. NO.
94580-25078	8 - 1	95812-06070	14 - 17								
94582-10122	32 - 29	95812-08016	21 - 37								
94591-60122	5 - 5	95812-08025	22 - 59								
94682-05031	32 - 30	95812-08050	14 - 12								
94701-00318	1 - 16	95812-08060	14 - 13								
95022-06008	47 - 14	95814-08030	13 - 8								
95022-06016	46 - 16	95814-10040	36 - 59								
95022-06020	20 - 14	95822-06020	22 - 61								
95024-06012	1 - 7		29 - 14								
95024-06025	6 - 5	95822-06025	22 - 39								
95024-10040	21 - 5		47 - 21								
95027-06020	45 - 5	95822-08025	22 - 31								
95302-08600	32 - 27	95822-08030	22 - 32								
95304-06700	20 - 19	95822-08035	38 - 26								
95602-04100	22 - 53	95827-06014	22 - 40								
95602-05100	22 - 49	97702-50016	22 - 46								
	44 - 15		43 - 6								
95602-05200	47 - 3	97702-50025	10 - 24								
95602-06100	22 - 58	97702-50514	46 - 9								
95602-06200	22 - 6	97702-50520	10 - 16								
	29 - 4	97702-60520	46 - 32								
95602-10200	24 - 26	97706-04012	41 - 4								
	24 - 29		41 - 8								
	24 - 32		41 - 13								
	25 - 5		41 - 17								
	26 - 21		44 - 10								
	36 - 65	98502-04012	35 - 13								
	36 - 68	98502-05014	11 - 14								
	36 - 73	98502-06012	11 - 7								
95604-10200	21 - 4	98507-03016	11 - 20								
95607-06200	45 - 4	98507-04010	45 - 10								
95612-08625	1 - 9	98507-05022	45 - 16								
95617-06100	35 - 8	98507-05030	45 - 13								
95702-05500	22 - 55	98507-05045	45 - 14								
95702-06500	13 - 15	98507-06020	11 - 35								
	13 - 24	98707-03016	45 - 9								
	29 - 13	98902-05008	28 - 15								
	29 - 20	99001-07600	17 - 3								
	35 - 26	99002-10600	20 - 8								
	38 - 40	99009-10400	17 - 29								
95702-08500	22 - 33	99009-12400	6 - 23								
95707-05500	46 - 34	99480-10018	15 - 11								
95802-06008	36 - 35	99530-08012	9 - 8								
95802-06010	38 - 29	99530-10014	14 - 5								
95802-06012	7 - 34	99530-10114	1 - 27								
95812-06012	35 - 24		2 - 3								
95812-06050	14 - 18										
95812-06060	14 - 16										